

6TL0BDBC3R  
19-11916

WISCONSIN MOTOR VEHICLE  
CRASH REPORT

SAUK COUNTY SHERIFFS DEPARTMENT  
1300 LANGE COURT  
BARABOO, WI 53913  
(608) 356-4895

6TL0BDBC3R

Document Number Override		Primary Crash Document #		Agency Crash Number <b>19-11916</b>		Investigating Officer/Deputy <b>SERGEANT J. SABOL</b>	
Crash Date <b>09/24/2019</b>		Crash Time <b>08:56 AM</b>		Date Arrived <b>09/24/2019</b>		Time Arrived <b>09:00 AM</b>	
Date Notified <b>09/24/2019</b>		Time Notified <b>08:56 AM</b>		Total Units <b>01</b>		Total Injured <b>00</b>	Total Killed <b>00</b>
<input type="checkbox"/> On Emergency	<input type="checkbox"/> Hit and Run	<input type="checkbox"/> Lane Closure	<input type="checkbox"/> Work Zone	<input checked="" type="checkbox"/> Trailer or Towed		<input type="checkbox"/> Reporting Threshold	
<input type="checkbox"/> Government Property		<input type="checkbox"/> Active School Zone		School Bus Related <b>NO</b>		Tags	
<input checked="" type="checkbox"/> Reportable		Crash Type <b>DT4000 (STANDARD CRASH)</b>		<input type="checkbox"/> Amended		<input type="checkbox"/> Secondary Crash	

Description

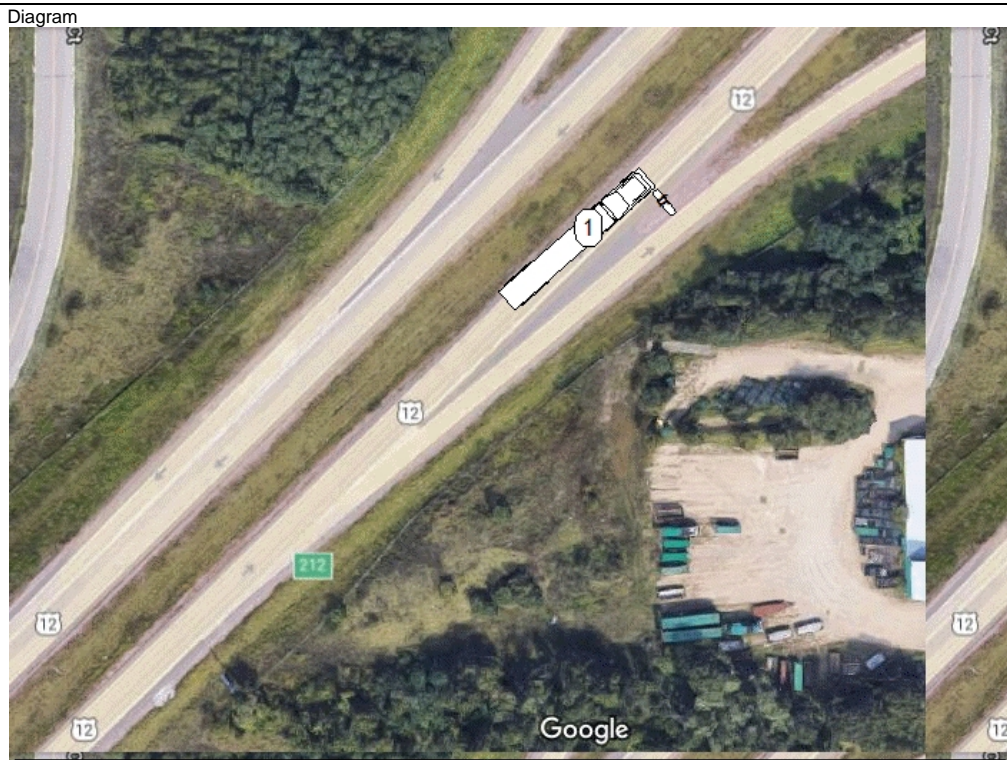

Reconstruction By

Photos By  
**CAPTAIN HODGES**

Additional Information  
**PHOTOS**



I, a sworn law enforcement officer, agree that I have not added any CJIS data in this report.

UNIT #1 WAS WESTBOUND ON US 12 NEAR FERN DELL ROAD. IN THE GORE AREA OF THE EXIT RAMP, UNIT # 1 MIRROR STRUCK A TRAFFIC ARROW BOARD WHICH WAS STATIONARY IN THE GORE AREA. CAPTAIN HODGES WAS FOLLOWING UNIT #1 AND WITNESSED THE CRASH.

Location

ON USH12 WB 773 FT S OF USHL U WB IN THE TOWN OF DELTON IN SAUK COUNTY	Latitude <b>43.556616653</b>	Longitude <b>-89.782152749</b>
	X Coordinate <b>275284.4375</b>	Y Coordinate <b>4826390</b>
	Structure Type <b>NO STRUCTURE</b>	

6TL0BDBC3R

19-11916

# WISCONSIN MOTOR VEHICLE CRASH REPORT

SAUK COUNTY SHERIFFS DEPARTMENT  
1300 LANGE COURT  
BARABOO, WI 53913  
(608) 356-4895

## Crash Scene

First Harmful Event <b>OTHER OBJECT - NOT FIXED</b>		First Harmful Event Location <b>GORE</b>	
Manner of Collision <b>NO COLLISION W/VEHICLE IN TRANSPORT</b>		Light Condition <b>DAYLIGHT</b>	
Road Surface Condition(s) <b>DRY</b>		Roadway Factor(s)  <b>NONE</b>	
Environment Factor(s) <b>NONE</b>			
Weather Condition(s) <b>CLEAR</b>			
Animal Type		Relation To Trafficway <b>TRAFFICWAY - ON ROAD</b>	
Crash Classification - Location <b>PUBLIC PROPERTY</b>		Crash Classification - Jurisdiction <b>NO SPECIAL JURISDICTION</b>	
Tribal Land		Access Control <b>NO CONTROL</b>	Special Study
Within Interchange Area <b>NO</b>	Junction Location <b>EXIT RAMP</b>	Intersection Type <b>NOT AN INTERSECTION</b>	

## Unit Summary

<b>UNIT</b> 01	Unit Status <b>IN TRANSIT</b>		Vehicle Operating As Classification <b>A CLASS</b>		Unit Type <b>TRUCK</b>	
	Vehicle Type <b>TRUCK TRACTOR (SEMI ATTACHED)</b>				Operating As Endorsements	
	Total Occs <b>1</b>	Train/Bus # Recorded	Total # Citations Issued <b>0</b>	Total Trailers <b>1</b>	Total HazMat Types <b>0</b>	
	Insurance? <b>YES</b>	Direction Of Travel <b>WESTBOUND</b>	<input type="checkbox"/> Pre CrashTire Mark	Speed Limit <b>65</b>	Total Lanes <b>4</b>	
	Most Harmful Event: Collision With <b>OTHER OBJECT - NOT FIXED</b>		Special Function <b>NO SPECIAL FUNCTION</b>		Emergency Motor Vehicle Use <b>NOT APPLICABLE</b>	
	Traffic Way <b>DIVIDED HWY MEDIAN W/BARRIER</b>		Traffic Control <b>NO CONTROL</b>		Traffic Control Inoperative/Missing <b>NO</b>	
	Surface Type <b>CONCRETE</b>		Road Curvature <b>STRAIGHT</b>		Road Grade <b>UPHILL</b>	
	Truck Bus or HazMat <b>TRUCK OR TRUCK COMBINATION &gt; 10,000LBS GVWR/GCWR</b>					

<b>UNIT</b> 01 <b>VEHICLE</b>	<b>Vehicle</b>				
	License Plate Number <b>69476X</b>		Plate Type <b>TOR - TRACTOR</b>	St <b>WI</b>	Country of Issuance <b>UNITED STATES</b>
	Vehicle Identification Number <b>4V4NC9EH7KN206779</b>		Make <b>VOLVO</b>	Year <b>2019</b>	Model <b>N/A</b>
	Color <b>MAR - MAROON (BURGUNDY)</b>		Body Style <b>DS - TRACTOR-TRUCK DIESEL</b>		Bus Use <b>NOT A BUS</b>
	Initial Contact Point <b>1--RIGHT FRONT CORNER</b>		Vehicle Damage		
	Extent Of Damage <b>MINOR DAMAGE</b>		<b>1--RIGHT FRONT CORNER, 2--RIGHT SIDE FRONT</b>		
	Towed Due To Damage <b>NOT TOWED</b>		Vehicle Removed By <b>OPERATOR</b>		
	What Driver Was Doing <b>GOING STRAIGHT</b>		Vehicle Factors <b>NOT APPLICABLE</b>		
Driver Prior Action Other					

WISCONSIN MOTOR VEHICLE  
CRASH REPORT

UNIT	VEHICLE	Driver Actions <b>FAILED TO KEEP IN DESIGNATED LANE</b>	
		Owner Name <b>NELSON FREIGHT SERVICE (715) 330-0050</b>	Owner Address <b>901 PINE STREET PESHTIGO, WI 54157 , US</b>
UNIT	01	<b>Sequence Of Events</b>	
		Event <b>OTHER OBJECT - NOT FIXED</b>	
		Event	
		Event	
UNIT	01	<b>Policy Holder</b>	
		Insurance Company <b>SPECTRUM INSURANCE GROUP</b>	Organization/Company <b>NELSON FREIGHT SERVICE</b>
UNIT	01	<b>Trailer/Towed</b>	
		Trailer Plate # <b>668095</b>	Plate Type <b>STL - SEMI</b>
UNIT	TRAILER/ TOWED	Make <b>UTIL</b>	State <b>WI</b>
		Country of Issuance <b>UNITED STATES</b>	
UNIT	01	Unit Type <b>SEMI TRAILER</b>	Organization/Company <b>NELSON FREIGHT SERVICE (715) 330-0050</b>
		Vehicle Identification Number <b>1UYVS2537FP158304</b>	Address <b>901 PINE STREET PESHTIGO, WI 54157 , US</b>
UNIT	INDIVIDUAL	<b>Individual</b>	
		Driver <b>CLIFFORD JENE PINNEY (920) 591-1074</b>	Citations Issued <b>0</b>
		Date of Birth	Sex <b>MALE</b>
UNIT	001	Address <b>2582 TROJAN DR #1 GREEN BAY, WI 54304 , US</b>	Driver License Number <b>STATE: WISCONSIN COUNTRY: UNITED STATES</b>
		<b>Safety Equipment</b>	On Duty Crash
UNIT	001	Seat Position <b>1--FRONT SEAT-LEFT SIDE (DRIVER/MOTORCY</b>	Safety Equipment <b>SHOULDER &amp; LAP BELT</b>
		Helmet Use	Helmet Compliance
UNIT	001	Eye Protection	Tint Compliance
		<b>Injury</b>	Injury Severity <b>NO APPARENT INJURY</b>
UNIT	001	Airbag <b>NON DEPLOYED</b>	
		Ejected <b>NOT EJECTED</b>	Ejection Path <b>NOT EJECTED/NOT APPLICABLE</b>
UNIT	001	Trapped/Extricated <b>NOT TRAPPED</b>	
		Medical Transport <b>NOT TRANSPORTED</b>	EMS Agency Identifier
UNIT	001	Hospital	EMS Run #
		Date of Death	Time of Death
UNIT	001	<b>Distracted By</b>	
		Distracted By Source <b>NOT APPLICABLE (NOT DISTRACTED)</b>	
UNIT	001	Distracted By Action <b>NOT DISTRACTED</b>	

WISCONSIN MOTOR VEHICLE CRASH REPORT

<b>UNIT</b>	<b>INDIVIDUAL</b>	<b>Non Motorist</b>		Striking Unit #	Location				
		Prior Action							
		Action							
	Action Other					To/From School			
	<b>Drug &amp; Alcohol</b>		Suspected Alcohol Use <b>NO</b>		Suspected Drug Use <b>NO</b>				
	Alcohol Test Given <b>TEST NOT GIVEN</b>		Alcohol Test Type		Alcohol Test Results				
	Drug Test Given <b>TEST NOT GIVEN</b>		Drug Test Type		Drug Test Results				
	Drug Type								
	Individual Condition <b>NOT OBSERVED</b>								
	<b>UNIT</b>	<b>01</b>	<b>Carrier</b>						
<input checked="" type="checkbox"/> Use Vehicle Owner Same as Carrier			Source <b>DRIVER</b>						
<b>01</b>		Name <b>NELSON FREIGHT SERVICE USDOT# 264574</b>		Address <b>901 PINE STREET PESHTIGO, WI 54157 , US</b>					
		GVWR <b>MORE THAN 26,000 LB</b>		Vehicle Configuration <b>TRUCK TRACTOR/SEMI-TRAILER</b>		Cargo Body Type <b>VAN/ENCLOSED BOX</b>			
<b>UNIT</b>		<b>TRUCK</b>	<b>BUS</b>	US DOT # <b>264574</b>		Carrier Type <b>OTHER OPERATION/NOT SPECIFIED</b>			
				Permitted Load <b>NOT APPLICABLE</b>					
				<input type="checkbox"/> OS/OW Load	WI Permit Number	<input type="checkbox"/> Permitted Vehicle On Permitted Route	<input type="checkbox"/> Escort Vehicle Required By Permit	<input type="checkbox"/> Escort Vehicle Present	
				Measured Height		Measured Length		Measured Width	
		Measured Weight							
<b>Property Owner</b>									
<b>PROP OWNER</b>	<b>01</b>	Organization/Company <b>CTC LLC (414) 353-9101</b>			Address <b>4701 WEST MILL RD MILWAUKEE, WI 53218 , US</b>				
		<b>Fixed Objects Struck</b>							
<b>01</b>	Striking Unit <b>01</b>		Struck Object <b>OTHER OBJECT - NOT FIXED</b>		Structure Number	Damage Tag Number <b>N/A</b>			
	<b>Witness</b>								
<b>WITN</b>	<b>01</b>	Individual <b>JAMES HODGES (608) 355-4495</b>			Address <b>1300 LANGE CT BARABOO, WI 53913 , US</b>				
				Date of Birth					