

6TL09N3P7G

19-10286

# WISCONSIN MOTOR VEHICLE CRASH REPORT

SAUK COUNTY SHERIFFS DEPARTMENT  
1300 LANGE COURT  
BARABOO, WI 53913  
(608) 356-4895

6TL09N3P7G

Document Number Override		Primary Crash Document #	Agency Crash Number <b>19-10286</b>	Investigating Officer/Deputy <b>DEPUTY C. FRANK</b>	
Crash Date <b>08/17/2019</b>		Crash Time <b>10:15 AM</b>	Date Arrived <b>08/17/2019</b>	Time Arrived <b>10:22 AM</b>	
Date Notified <b>08/17/2019</b>		Time Notified <b>10:16 AM</b>	Total Units <b>02</b>	Total Injured <b>01</b>	Total Killed <b>00</b>
<input type="checkbox"/> On Emergency	<input type="checkbox"/> Hit and Run	<input checked="" type="checkbox"/> Lane Closure	<input type="checkbox"/> Work Zone	<input type="checkbox"/> Trailer or Towed	<input type="checkbox"/> Reporting Threshold
<input checked="" type="checkbox"/> Government Property		<input type="checkbox"/> Active School Zone	School Bus Related <b>NO</b>	Tags	
<input checked="" type="checkbox"/> Reportable		Crash Type <b>DT4000 (STANDARD CRASH)</b>		<input type="checkbox"/> Amended	<input type="checkbox"/> Secondary Crash

## Description

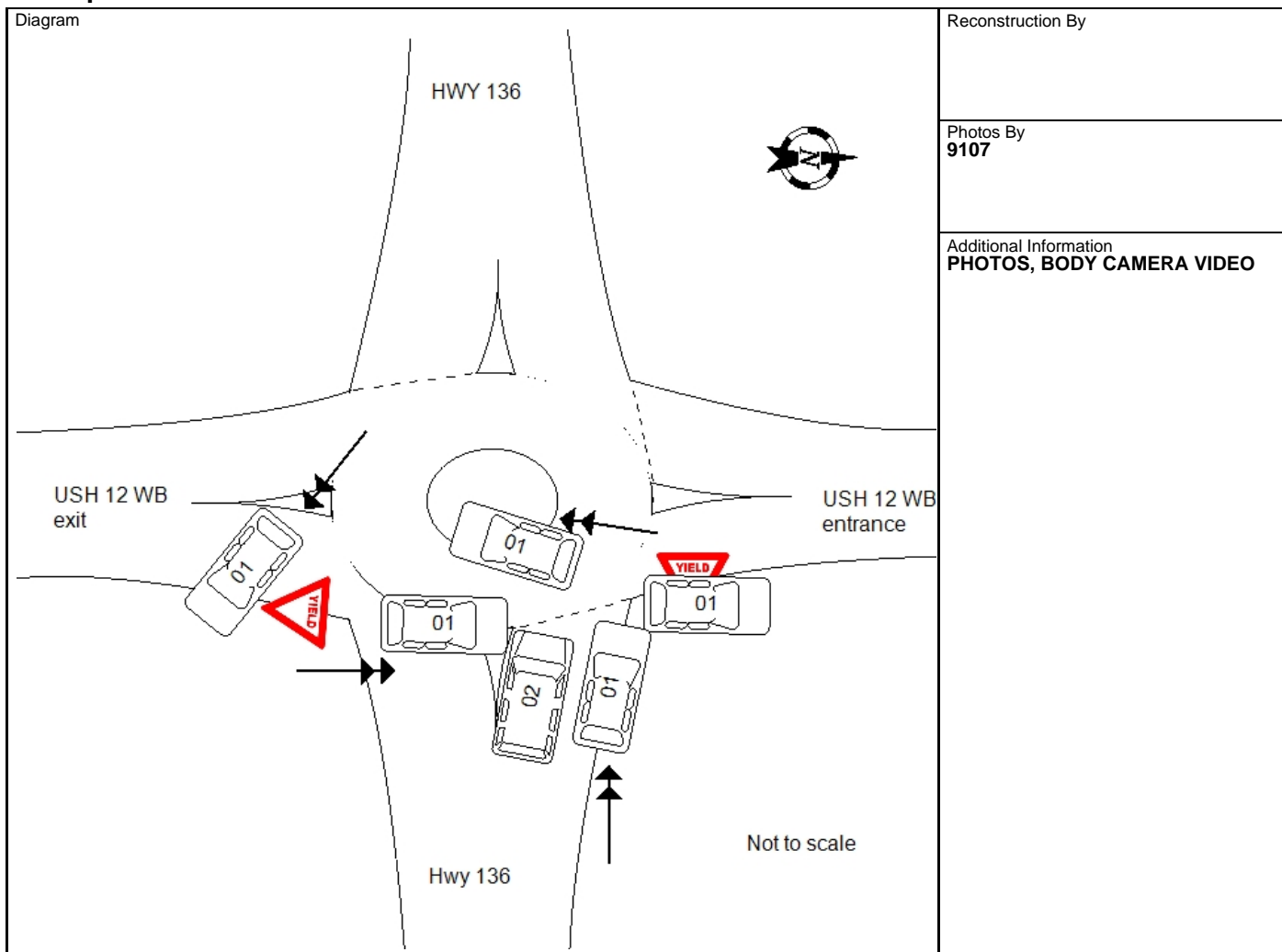

I, a sworn law enforcement officer, agree that I have not added any CJIS data in this report.

ON THE ABOVE DATE AND TIME UNIT 1 AND UNIT 2 WERE WESTBOUND ON HWY 136. UNIT 2 SLOWED WHEN APPROACHING THE EASTERN ROUNDABOUT ON HWY 136 AT USH 12. UNIT 2 WAS IN THE WB LEFT LANE. UNIT 1 WAS WB ON HWY 136 IN THE RIGHT LANE. UNIT 1 ENTERED THE EASTERN ROUNDABOUT AND IMMEDIATELY TURN SB ON THE EAST SIDE OF THE ROUNDABOUT. UNIT 2 CONTINUED SB AND EXITED THE ROADWAY ONTO THE SHOULDER EAST OF THE USH 12 WB EXIT RAMP. UNIT 1 TURNED EB AROUND A YIELD SIGN AND CONTINUED AROUND NB. UNIT 2 HAD STOPPED UNSURE WHAT UNIT 1 WAS GOING TO DO. UNIT 1 STRUCK UNIT 2 WHICH WAS STOPPED AT THE YEILLD SIGN IN THE LEFT LANE ON THE EAST SIDE OF THE EASTERN ROUNDABOUT. UNIT 1 STRUCK UNIT 2 ON THE FRONT DRIVER SIDE CAUSING IT TO SPIN AND FACE NB. UNIT 1 CONTINUED NB WHERE IT STRUCK AND SNAPPED THE YEILD SIGN POST ON HWY 136 WB. UNIT 1 CAME TO A REST FACING NB.

6TL09N3P7G

19-10286

# WISCONSIN MOTOR VEHICLE CRASH REPORT

SAUK COUNTY SHERIFFS DEPARTMENT  
1300 LANGE COURT  
BARABOO, WI 53913  
(608) 356-4895

**Location**

<b>ON STH33 WB 81 FT E OF STH136 EB IN THE VILLAGE OF WEST BARABOO IN SAUK COUNTY</b>	Latitude <b>43.474801258</b>	Longitude <b>-89.773669373</b>
	X Coordinate <b>275666.53125</b>	Y Coordinate <b>4817280.5</b>
	Structure Type <b>NO STRUCTURE</b>	

**Crash Scene**

First Harmful Event <b>MOTOR VEH IN TRANSPORT</b>		First Harmful Event Location <b>ON ROADWAY</b>	
Manner of Collision <b>08--FRONT TO SIDE</b>		Light Condition <b>DAYLIGHT</b>	
Road Surface Condition(s) <b>DRY</b>		Roadway Factor(s)  <b>NONE</b>	
Environment Factor(s) <b>NONE</b>			
Weather Condition(s) <b>CLEAR</b>			
Animal Type		Relation To Trafficway <b>TRAFFICWAY - ON ROAD</b>	
Crash Classification - Location <b>PUBLIC PROPERTY</b>		Crash Classification - Jurisdiction <b>NO SPECIAL JURISDICTION</b>	
Tribal Land		Access Control <b>PARTIAL CONTROL</b>	Special Study
Within Interchange Area <b>YES</b>	Junction Location <b>ENTRANCE RAMP-RELATED</b>	Intersection Type <b>NOT AN INTERSECTION</b>	
Closure Type <b>LANE CLOSURE</b>		Reasons for Closure <b>LAW ENFORCEMENT, TOW TRUCK, FIRE/EMS</b>	
Date Initial Lane/Rd Closed <b>08/17/2019</b>	Time Initial Lane/Rd Closed <b>10:15 AM</b>	Date Scene Cleared <b>08/17/2019</b>	
Date All Lanes Open <b>08/17/2019</b>	Time All Lanes Open <b>11:05 AM</b>		

**Unit Summary**

<b>UNIT</b>	<b>01</b>	Unit Status <b>IN TRANSIT</b>	Vehicle Operating As Classification <b>D CLASS</b>		Unit Type <b>AUTOMOBILE</b>			
		Vehicle Type <b>PASSENGER CAR</b>				Operating As Endorsements		
		Total Occs <b>1</b>	Train/Bus # Recorded	Total # Citations Issued <b>2</b>	Total Trailers <b>0</b>	Total HazMat Types <b>0</b>		
		Insurance? <b>YES</b>	Direction Of Travel <b>WESTBOUND</b>	<input type="checkbox"/> Pre CrashTire Mark	Speed Limit <b>35</b>	Total Lanes <b>4</b>		
		Most Harmful Event: Collision With <b>MOTOR VEH IN TRANSPORT</b>		Special Function <b>NO SPECIAL FUNCTION</b>		Emergency Motor Vehicle Use <b>NOT APPLICABLE</b>		
		Traffic Way <b>ENTRANCE/EXIT RAMP</b>		Traffic Control <b>YIELD SIGN</b>		Traffic Control Inoperative/Missing <b>NO</b>		
		Surface Type <b>CONCRETE</b>		Road Curvature <b>CURVE RIGHT</b>		Road Grade <b>LEVEL</b>		
		Truck Bus or HazMat <b>NO</b>						
		<b>01</b>	<b>01</b>	<b>Vehicle</b>				
				License Plate Number <b>793KNR</b>	Plate Type <b>AUT - AUTOMOBILE</b>	St <b>WI</b>	Country of Issuance <b>UNITED STATES</b>	
Vehicle Identification Number <b>1G1ZH57B39F182381</b>	Make <b>CHEVROLET</b>			Year <b>2009</b>	Model <b>MALIBU 1LT</b>			
Color <b>GRY - GRAY</b>	Body Style <b>4D - 4DR</b>			Bus Use <b>NOT A BUS</b>				

6TL09N3P7G

19-10286

# WISCONSIN MOTOR VEHICLE CRASH REPORT

SAUK COUNTY SHERIFFS DEPARTMENT  
1300 LANGE COURT  
BARABOO, WI 53913  
(608) 356-4895

UNIT	VEHICLE	Initial Contact Point <b>12--FRONT</b>	Vehicle Damage		
		Extent Of Damage <b>DISABLING DAMAGE</b>	<b>12--FRONT</b>		
		Towed Due To Damage <b>TOWED DUE TO DISABLING DAMAGE</b>	Vehicle Removed By <b>BILLS TOWING</b>		
		What Driver Was Doing <b>U TURN</b>	Vehicle Factors		
		Driver Prior Action Other	<b>NOT APPLICABLE</b>		
UNIT	VEHICLE	Driver Actions <b>FAILED TO YIELD RIGHT-OF-WAY, IMPROPER TURN, FAILURE TO CONTROL, WRONG SIDE OR WRONG WAY, FAILED TO KEEP IN DESIGNATED LANE, OPERATED MOTOR VEHICLE IN AGGRESSIVE/RECKLESS MANNER, OPERATED MOTOR VEHICLE IN INATTENTIVE, CARELESS OR ERRATIC MANNER</b>			
		Owner Name <b>REBECCA RAE TRAGER (608) 574-9635</b>	Owner Address <b>4731 HAMMERSLEY RD #13 MADISON, WI 53711 , US</b>		
UNIT	01	<b>Sequence Of Events</b>			
		01	Event <b>DITCH</b>		
		02	Event <b>REENTERING ROADWAY</b>		
		03	Event <b>MOTOR VEH IN TRANSPORT</b>		
		04	Event <b>TRAFFIC SIGN POST</b>		
UNIT	01	<b>Policy Holder</b>			
		Insurance Company <b>PROGRESSIVE-ADVANCED-INSURANCE-CO</b>	Individual <b>REBECCA TRAGER</b>		
UNIT	INDIVIDUAL	<b>Individual</b>			
		Driver <b>REBECCA RAE TRAGER (608) 574-9635</b>	Citations Issued <b>2</b>	Sex <b>FEMALE</b>	
			Date of Birth	Race <b>WHITE</b>	
		Address <b>4731 HAMMERSLEY RD #13 MADISON, WI 53711 , US</b>	Driver License Number <b>STATE: WISCONSIN COUNTRY: UNITED STATES</b>		
UNIT	01	<b>Safety Equipment</b>			
		On Duty Crash	Safety Equipment		
		Seat Position <b>1--FRONT SEAT-LEFT SIDE (DRIVER/MOTORCY</b>	<b>SHOULDER &amp; LAP BELT</b>		
		Helmet Use	Helmet Compliance		
		Eye Protection	Tint Compliance		
UNIT	001	<b>Injury</b>			
		Injury Severity <b>POSSIBLE INJURY</b>	Airbag <b>NON DEPLOYED</b>		
		Ejected <b>NOT EJECTED</b>	Ejection Path <b>NOT EJECTED/NOT APPLICABLE</b>	Trapped/Extricated <b>NOT TRAPPED</b>	
		Medical Transport <b>NOT TRANSPORTED</b>	EMS Agency Identifier	EMS Run #	
		Hospital	Date of Death	Time of Death	
UNIT	01	<b>Distracted By</b>			
		Distracted By Source <b>NOT APPLICABLE (NOT DISTRACTED)</b>			

6TL09N3P7G

19-10286

# WISCONSIN MOTOR VEHICLE CRASH REPORT

SAUK COUNTY SHERIFFS DEPARTMENT  
1300 LANGE COURT  
BARABOO, WI 53913  
(608) 356-4895

<b>UNIT</b>	Distracted By Action <b>NOT DISTRACTED</b>				
	<b>Non Motorist</b>		Striking Unit #	Location	
	Prior Action				
	Action				
	Action Other			To/From School	
	<b>Drug &amp; Alcohol</b>		Suspected Alcohol Use <b>YES</b>	Suspected Drug Use <b>YES</b>	
	Alcohol Test Given <b>TEST GIVEN</b>		Alcohol Test Type <b>PRELIMINARY BREATH TEST (PBT)</b>	Alcohol Test Results <b>23</b>	
	Drug Test Given <b>TEST GIVEN</b>		Drug Test Type <b>BLOOD</b>	Drug Test Results <b>PENDING</b>	
	Drug Type				
	Individual Condition <b>EMOTIONAL (DEPRESSED, ANGRY, DISTURBED, ETC), UNDER THE INFLUENCE OF MEDICATIONS/DRUGS/ ALCOHOL</b>				
<b>01</b>	<b>Violations</b>				
	<b>01</b>	UTC Number <b>AE754938</b>	Issue To? <b>001</b>	Statute Number <b>346.63(1)(a)</b>	Description <b>OPERATING WHILE UNDER THE INFLUENCE</b>
	<b>02</b>	UTC Number <b>AE754939</b>	Issue To? <b>001</b>	Statute Number <b>346.62(2)</b>	Description <b>RECKLESS DRIVING-ENDANGER SAFETY</b>

## Unit Summary

<b>UNIT</b>	<b>02</b>	Unit Status <b>IN TRANSIT</b>	Vehicle Operating As Classification <b>D CLASS</b>	Unit Type <b>AUTOMOBILE</b>		
		Vehicle Type <b>(SPORT) UTILITY VEHICLE</b>	Operating As Endorsements			
		Total Occs <b>3</b>	Train/Bus # Recorded	Total # Citations Issued <b>0</b>	Total Trailers <b>0</b>	Total HazMat Types <b>0</b>
		Insurance? <b>YES</b>	Direction Of Travel <b>WESTBOUND</b>	<input type="checkbox"/> <b>Pre Crash Tire Mark</b>	Speed Limit <b>35</b>	Total Lanes <b>4</b>
		Most Harmful Event: Collision With <b>MOTOR VEH IN TRANSPORT</b>		Special Function <b>NO SPECIAL FUNCTION</b>	Emergency Motor Vehicle Use <b>NOT APPLICABLE</b>	
		Traffic Way <b>ENTRANCE/EXIT RAMP</b>	Traffic Control <b>YIELD SIGN</b>	Traffic Control Inoperative/Missing <b>NO</b>		
		Surface Type <b>CONCRETE</b>	Road Curvature <b>CURVE RIGHT</b>	Road Grade <b>LEVEL</b>		
		Truck Bus or HazMat <b>NO</b>				

## Vehicle

<b>02</b>	<b>02</b>	License Plate Number <b>ABE1364</b>	Plate Type <b>AUT - AUTOMOBILE</b>	St <b>WI</b>	Country of Issuance <b>UNITED STATES</b>	
		Vehicle Identification Number <b>5N1DR2MMXHC672556</b>	Make <b>NISSAN</b>	Year <b>2017</b>	Model <b>PATHFINDER</b>	
		Color <b>BLK - BLACK</b>	Body Style <b>UT - SPORT UTILITY VEHICLE</b>	Bus Use <b>NOT A BUS</b>		
		Initial Contact Point <b>11--LEFT FRONT CORNER</b>				

6TL09N3P7G

19-10286

# WISCONSIN MOTOR VEHICLE CRASH REPORT

SAUK COUNTY SHERIFFS DEPARTMENT  
1300 LANGE COURT  
BARABOO, WI 53913  
(608) 356-4895

UNIT VEHICLE	Vehicle Damage		
	Extent Of Damage <b>DISABLING DAMAGE</b>	<b>10--LEFT SIDE FRONT, 11--LEFT FRONT CORNER</b>	
	Towed Due To Damage <b>TOWED DUE TO DISABLING DAMAGE</b>	Vehicle Removed By <b>BILLS TOWING</b>	
	What Driver Was Doing <b>SLOW/STOPPING</b>	Vehicle Factors	
UNIT VEHICLE	Driver Prior Action Other	<b>NOT APPLICABLE</b>	
	Driver Actions <b>NO CONTRIBUTING ACTION</b>		
	Owner Name <b>JASON ALLEN SURGUY (717) 870-2469</b>	Owner Address <b>638 MADISON AVE BARABOO, WI 53913 , US</b>	
<b>Sequence Of Events</b>			
01	Event <b>MOTOR VEH IN TRANSPORT</b>		
02	Event		
03	Event		
04	Event		
<b>Policy Holder</b>			
UNIT	Insurance Company <b>PROGRESSIVE-ADVANCED-INSURANCE-CO</b>	Individual <b>JASON SURGUY</b>	
	<b>Individual</b>		
UNIT INDIVIDUAL	Driver <b>JASON ALLEN SURGUY (717) 870-2469</b>	Citations Issued <b>0</b>	Sex <b>MALE</b>
		Date of Birth	Race <b>WHITE</b>
	Address <b>638 MADISON AVE BARABOO, WI 53913 , US</b>	Driver License Number <b>STATE: WISCONSIN COUNTRY: UNITED STATES</b>	
	<b>Safety Equipment</b>		
	On Duty Crash	Safety Equipment	
	Seat Position <b>1--FRONT SEAT-LEFT SIDE (DRIVER/MOTORCY</b>	<b>SHOULDER &amp; LAP BELT</b>	
	Helmet Use	Helmet Compliance	
	Eye Protection	Tint Compliance	
02 002	<b>Injury</b>	Injury Severity <b>NO APPARENT INJURY</b>	Airbag <b>DEPLOYED-SIDE</b>
	Ejected <b>NOT EJECTED</b>	Ejection Path <b>NOT EJECTED/NOT APPLICABLE</b>	Trapped/Extricated <b>NOT TRAPPED</b>
	Medical Transport <b>NOT TRANSPORTED</b>	EMS Agency Identifier	EMS Run #
	Hospital	Date of Death	Time of Death
	<b>Distracted By</b>	Distracted By Source <b>NOT APPLICABLE (NOT DISTRACTED)</b>	

WISCONSIN MOTOR VEHICLE  
CRASH REPORT

UNIT	Distracted By Action <b>NOT DISTRACTED</b>					
	<b>Non Motorist</b>	Striking Unit #	Location			
	Prior Action					
	Action					
	Action Other		To/From School			
	<b>Drug &amp; Alcohol</b>	Suspected Alcohol Use <b>NO</b>	Suspected Drug Use <b>NO</b>			
	Alcohol Test Given <b>TEST NOT GIVEN</b>	Alcohol Test Type	Alcohol Test Results			
	Drug Test Given <b>TEST NOT GIVEN</b>	Drug Test Type	Drug Test Results			
	Drug Type					
	Individual Condition <b>APPEARED NORMAL</b>					
UNIT	<b>Individual</b>					
	Passenger <b>JAXON D SURGUY (717) 870-2469</b>	Citations Issued <b>0</b>	Sex <b>MALE</b>			
		Date of Birth	Race <b>WHITE</b>			
	Address <b>638 MADISON AVE BARABOO, WI 53913 , US</b>	Driver License Number				
	<b>Safety Equipment</b>	On Duty Crash	Safety Equipment <b>CHILD RESTRAINT SYSTEM - FORWARD FACING</b>			
	Seat Position <b>4--SECOND SEAT-LEFT SIDE(MOTORCYCLE/BI</b>					
	Helmet Use	Helmet Compliance				
	Eye Protection	Tint Compliance				
	UNIT	02	002	<b>Injury</b>		
				Injury Severity <b>NO APPARENT INJURY</b>	Airbag <b>DEPLOYED-SIDE</b>	
Ejected <b>NOT EJECTED</b>				Ejection Path <b>NOT EJECTED/NOT APPLICABLE</b>	Trapped/Extricated <b>NOT TRAPPED</b>	
Medical Transport <b>NOT TRANSPORTED</b>				EMS Agency Identifier	EMS Run #	
Hospital				Date of Death	Time of Death	
<b>Distracted By</b>				Distracted By Source		
Distracted By Action						
<b>Non Motorist</b>				Striking Unit #	Location	
UNIT				02	003	

WISCONSIN MOTOR VEHICLE  
CRASH REPORT

UNIT	INDIVIDUAL	Prior Action				
		Action				
		Action Other		To/From School		
		<b>Drug &amp; Alcohol</b>	Suspected Alcohol Use <b>NO</b>	Suspected Drug Use <b>NO</b>		
		Alcohol Test Given <b>TEST NOT GIVEN</b>	Alcohol Test Type	Alcohol Test Results		
		Drug Test Given <b>TEST NOT GIVEN</b>	Drug Test Type	Drug Test Results		
		Drug Type				
		Individual Condition <b>APPEARED NORMAL</b>				
		<b>Individual</b>				
		Passenger <b>MILA M SURGUY (717) 870-2469</b>	Citations Issued <b>0</b>	Sex <b>FEMALE</b>		
Address <b>638 MADISON AVE BARABOO, WI 53913 , US</b>	Date of Birth Race <b>WHITE</b>					
Driver License Number						
UNIT	INDIVIDUAL	<b>Safety Equipment</b>	On Duty Crash	Safety Equipment		
		Seat Position <b>6--SECOND SEAT-RIGHT SIDE</b>	<b>CHILD RESTRAINT SYSTEM - REAR FACING</b>			
		Helmet Use	Helmet Compliance			
		Eye Protection	Tint Compliance			
		<b>Injury</b>	Injury Severity <b>NO APPARENT INJURY</b>	Airbag <b>NON DEPLOYED</b>		
		Ejected <b>NOT EJECTED</b>	Ejection Path <b>NOT EJECTED/NOT APPLICABLE</b>	Trapped/Extricated <b>NOT TRAPPED</b>		
		Medical Transport <b>NOT TRANSPORTED</b>	EMS Agency Identifier	EMS Run #		
		Hospital	Date of Death	Time of Death		
		<b>Distracted By</b>	Distracted By Source			
		Distracted By Action				
<b>Non Motorist</b>	Striking Unit #	Location				
Prior Action						

6TL09N3P7G

19-10286

# WISCONSIN MOTOR VEHICLE CRASH REPORT

SAUK COUNTY SHERIFFS DEPARTMENT  
1300 LANGE COURT  
BARABOO, WI 53913  
(608) 356-4895

<b>UNIT</b>	<b>INDIVIDUAL</b>	Action			
		Action Other			To/From School
<b>02</b>	<b>004</b>	<b>Drug &amp; Alcohol</b>		Suspected Alcohol Use <b>NO</b>	Suspected Drug Use <b>NO</b>
		Alcohol Test Given <b>TEST NOT GIVEN</b>	Alcohol Test Type	Alcohol Test Results	
		Drug Test Given <b>TEST NOT GIVEN</b>	Drug Test Type	Drug Test Results	
		Drug Type			
		Individual Condition <b>APPEARED NORMAL</b>			

### Property Owner

<b>PROP OWNER</b>	<b>01</b>	Government <b>SAUK COUNTY HWY DEPT</b> (608) 356-3855	Address <b>620 STH 136</b> <b>PO BOX 26</b> <b>BARABOO, WI 53913 , US</b>
		<b>Fixed Objects Struck</b>	

<b>01</b>	Striking Unit <b>01</b>	Struck Object <b>TRAFFIC SIGN POST</b>	Structure Number	Damage Tag Number <b>238224</b>
	<b>02</b>	Striking Unit <b>01</b>	Struck Object <b>DITCH</b>	Structure Number

### Witness

<b>WITN ESS</b>	<b>01</b>	Individual <b>REBECCA KARENA LEHOCKY</b> (920) 427-0988	Address <b>105 S FRANKLIN AVE</b> <b>NORTH FREEDOM, WI 53951 , US</b>	Date of Birth
		<b>Witness</b>		

<b>WITN ESS</b>	<b>02</b>	Individual <b>ALEXIS LYNNE CLEVELAND</b> (608) 393-0680	Address <b>S3905 TRAPP RD</b> <b>BARABOO, WI 53913 , US</b>	Date of Birth
---------------------	-----------	---	---	---------------