

6TL09T1TN9
19-07317

WISCONSIN MOTOR VEHICLE
CRASH REPORT

SAUK COUNTY SHERIFFS DEPARTMENT
1300 LANGE COURT
BARABOO, WI 53913
(608) 356-4895

6TL09T1TN9

Document Number Override		Primary Crash Document #	Agency Crash Number 19-07317	Investigating Officer/Deputy DEPUTY C. GALLAGHER	
Crash Date 06/18/2019		Crash Time 03:11 PM	Date Arrived 06/18/2019	Time Arrived 03:17 PM	
Date Notified 06/18/2019		Time Notified 03:11 PM	Total Units 01	Total Injured 00	Total Killed 00
<input type="checkbox"/> On Emergency	<input type="checkbox"/> Hit and Run	<input type="checkbox"/> Lane Closure	<input type="checkbox"/> Work Zone	<input type="checkbox"/> Trailer or Towed	<input type="checkbox"/> Reporting Threshold
<input checked="" type="checkbox"/> Government Property		<input type="checkbox"/> Active School Zone	School Bus Related NO	Tags	
<input checked="" type="checkbox"/> Reportable		Crash Type DT4000 (STANDARD CRASH)		<input type="checkbox"/> Amended	<input type="checkbox"/> Secondary Crash

Description

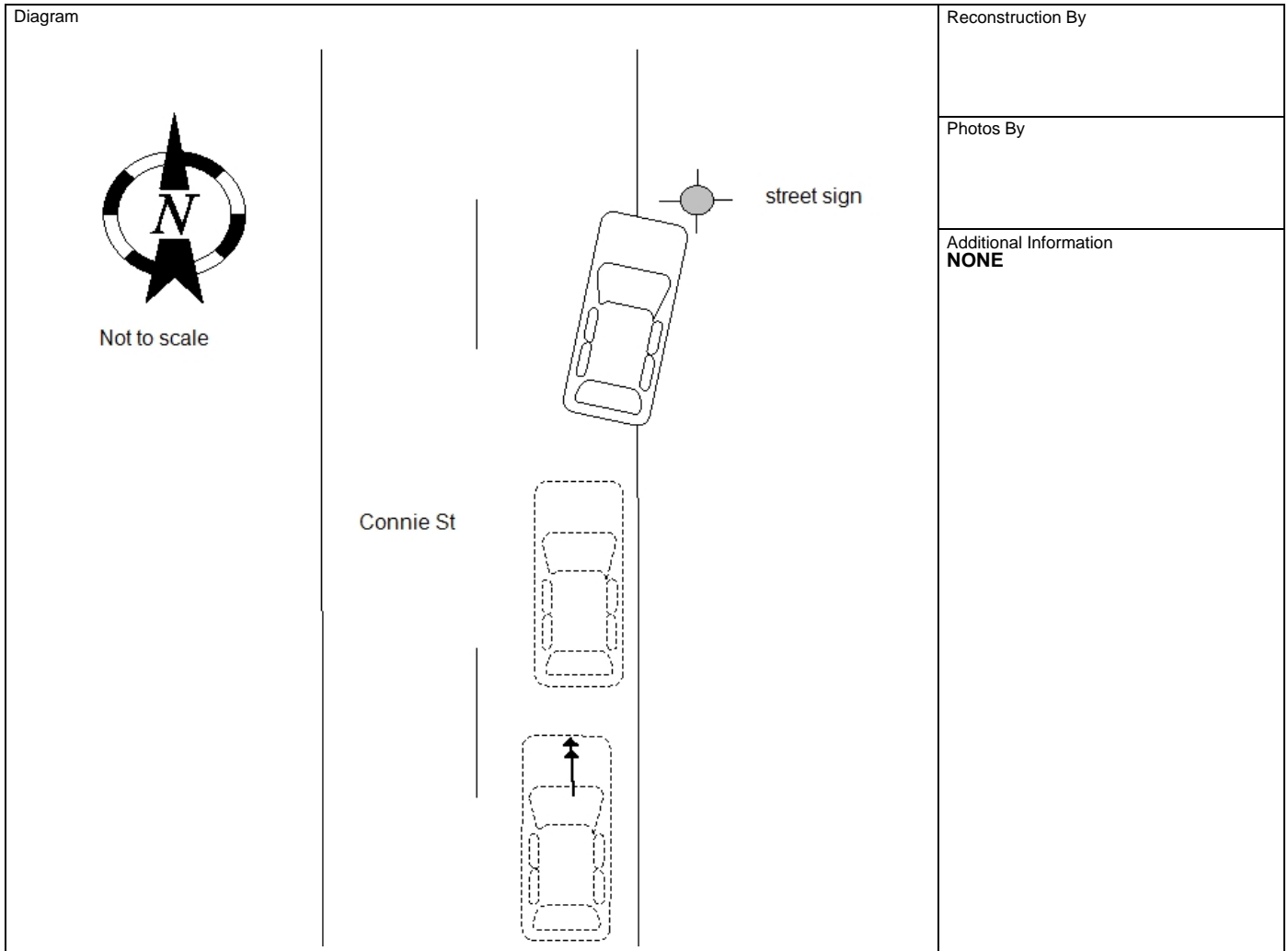

I, a sworn law enforcement officer, agree that I have not added any CJIS data in this report.

ON 6-18-19 UNIT 1 WAS TRAVELING NORTHBOUND ON CONNIE STREET. UNIT 1 WENT UP ON THE CURB ON THE RIGHT SIDE OF CONNIE STREET AND STRUCK A ROAD SIGN POST. UNIT 1 OBTAINED MINOR DAMAGE WITH NO APPARENT INJURIES. UNIT 1 WAS REMOVED BY OWNER. ROAD SIGN WAS DAMAGED.

6TL09T1TN9

19-07317

WISCONSIN MOTOR VEHICLE CRASH REPORT

SAUK COUNTY SHERIFFS DEPARTMENT
1300 LANGE COURT
BARABOO, WI 53913
(608) 356-4895

Location

ON CONNIE RD 145 FT N OF LINN ST/ STH33 EB IN THE VILLAGE OF WEST BARABOO IN SAUK COUNTY	Latitude 43.47519594	Longitude -89.763764608
	X Coordinate 276469.125	Y Coordinate 4817297.5
	Structure Type NO STRUCTURE	

Crash Scene

First Harmful Event TRAFFIC SIGN POST	First Harmful Event Location OFF ROADWAY, LOCATION UNKNOWN	
Manner of Collision NO COLLISION W/VEHICLE IN TRANSPORT	Light Condition DAYLIGHT	
Road Surface Condition(s) DRY	Roadway Factor(s) NONE	
Environment Factor(s) OTHER		
Weather Condition(s) CLEAR		
Animal Type	Relation To Trafficway TRAFFICWAY - ON ROAD	
Crash Classification - Location PUBLIC PROPERTY	Crash Classification - Jurisdiction NO SPECIAL JURISDICTION	
Tribal Land	Access Control NO CONTROL	Special Study
Within Interchange Area NO	Junction Location NON-JUNCTION	Intersection Type NOT AN INTERSECTION

Unit Summary

UNIT 01	Unit Status IN TRANSIT	Vehicle Operating As Classification D CLASS		Unit Type AUTOMOBILE	
	Vehicle Type PASSENGER CAR	Operating As Endorsements			
	Total Occs 1	Train/Bus # Recorded	Total # Citations Issued 0	Total Trailers 0	Total HazMat Types 0
	Insurance? YES	Direction Of Travel NORTHBOUND	<input type="checkbox"/> Pre CrashTire Mark	Speed Limit 25	Total Lanes 2
	Most Harmful Event: Collision With TRAFFIC SIGN POST	Special Function NO SPECIAL FUNCTION		Emergency Motor Vehicle Use NOT APPLICABLE	
	Traffic Way TWO-WAY, NOT DIVIDED	Traffic Control NO CONTROL		Traffic Control Inoperative/Missing NO	
	Surface Type BLACKTOP (BITUMINOUS)	Road Curvature STRAIGHT		Road Grade LEVEL	
	Truck Bus or HazMat NO				

UNIT 01	Vehicle				
	01	License Plate Number 704ZWY	Plate Type AUT - AUTOMOBILE	St WI	Country of Issuance UNITED STATES
		Vehicle Identification Number KL5JD56ZX7K560334	Make SUZUKI	Year 2007	Model FORENZA
	VEHICLE	Color SIL - SILVER (ALUMINUM)	Body Style 4D - 4DR		Bus Use NOT A BUS
		Initial Contact Point 12--FRONT	Vehicle Damage		
Extent Of Damage MINOR DAMAGE		1--RIGHT FRONT CORNER, 11--LEFT FRONT CORNER			

6TL09T1TN9

19-07317

WISCONSIN MOTOR VEHICLE CRASH REPORT

SAUK COUNTY SHERIFFS DEPARTMENT
1300 LANGE COURT
BARABOO, WI 53913
(608) 356-4895

UNIT VEHICLE	Towed Due To Damage NOT TOWED		Vehicle Removed By OPERATOR	
	What Driver Was Doing GOING STRAIGHT		Vehicle Factors	
	Driver Prior Action Other		NOT APPLICABLE	
	Driver Actions			
01 01	Owner Name ROSEMARIE ANN BRAUN (608) 697-9831		Owner Address N5614 STAR BRANCH RD PARDEEVILLE, WI 53954 , US	
	Sequence Of Events			
01 02 03 04	Event TRAFFIC SIGN POST			
	Event			
	Event			
	Event			
UNIT	Policy Holder			
	Insurance Company AMERICAN-FAMILY-INS-CO		Individual ROSEMARIE BRAUN	
UNIT INDIVIDUAL	Individual			
	Driver ROSEMARIE ANN BRAUN (608) 697-9831		Citations Issued 0	Sex FEMALE
	Address N5614 STAR BRANCH RD PARDEEVILLE, WI 53954 , US		Date of Birth	Race WHITE
	Driver License Number		STATE: WISCONSIN COUNTRY: UNITED STATES	
01 001	Safety Equipment		On Duty Crash	
	Seat Position 1--FRONT SEAT-LEFT SIDE (DRIVER/MOTORCY		Safety Equipment SHOULDER & LAP BELT	
	Helmet Use		Helmet Compliance	
	Eye Protection		Tint Compliance	
	Injury		Injury Severity NO APPARENT INJURY	Airbag NON DEPLOYED
	Ejected NOT EJECTED		Ejection Path NOT EJECTED/NOT APPLICABLE	Trapped/Extricated NOT TRAPPED
Medical Transport NOT TRANSPORTED		EMS Agency Identifier	EMS Run #	
Hospital		Date of Death	Time of Death	
Distracted By		Distracted By Source OTHER DISTRACTION (ANIMAL, FOOD, GROOMING)		
Distracted By Action OTHER ACTION (LOOKING AWAY FROM TASK ETC)				

6TL09T1TN9

19-07317

WISCONSIN MOTOR VEHICLE CRASH REPORT

SAUK COUNTY SHERIFFS DEPARTMENT
1300 LANGE COURT
BARABOO, WI 53913
(608) 356-4895

UNIT	INDIVIDUAL	Non Motorist		Striking Unit #	Location	
		Prior Action				
	Action					
	Action Other				To/From School	
	01	001	Drug & Alcohol		Suspected Alcohol Use NO	Suspected Drug Use NO
			Alcohol Test Given TEST NOT GIVEN	Alcohol Test Type	Alcohol Test Results	
			Drug Test Given TEST NOT GIVEN	Drug Test Type	Drug Test Results	
			Drug Type			
			Individual Condition APPEARED NORMAL			
	Property Owner					
PROP OWNER	01	Government VILLIAGE OF WEST BARABOO (608) 355-2700			Address 101 SOUTH BLVD BARABOO, WI 53913 , US	
		Fixed Objects Struck				
01	Striking Unit	Struck Object	Structure Number	Damage Tag Number		
	01	TRAFFIC SIGN POST		337601		