

6TL09N3P75

19-07487

WISCONSIN MOTOR VEHICLE CRASH REPORT

SAUK COUNTY SHERIFFS DEPARTMENT
1300 LANGE COURT
BARABOO, WI 53913
(608) 356-4895

6TL09N3P75

Document Number Override		Primary Crash Document #	Agency Crash Number 19-07487	Investigating Officer/Deputy DEPUTY C. FRANK	
Crash Date 06/22/2019		Crash Time 01:10 PM	Date Arrived 06/22/2019	Time Arrived 01:20 PM	
Date Notified 06/22/2019		Time Notified 01:12 PM	Total Units 02	Total Injured 00	Total Killed 00
<input type="checkbox"/> On Emergency	<input type="checkbox"/> Hit and Run	<input type="checkbox"/> Lane Closure	<input type="checkbox"/> Work Zone	<input type="checkbox"/> Trailer or Towed	<input type="checkbox"/> Reporting Threshold
<input type="checkbox"/> Government Property	<input type="checkbox"/> Active School Zone	School Bus Related NO		Tags	
<input checked="" type="checkbox"/> Reportable		Crash Type DT4000 (STANDARD CRASH)		<input type="checkbox"/> Amended	<input type="checkbox"/> Secondary Crash

Description

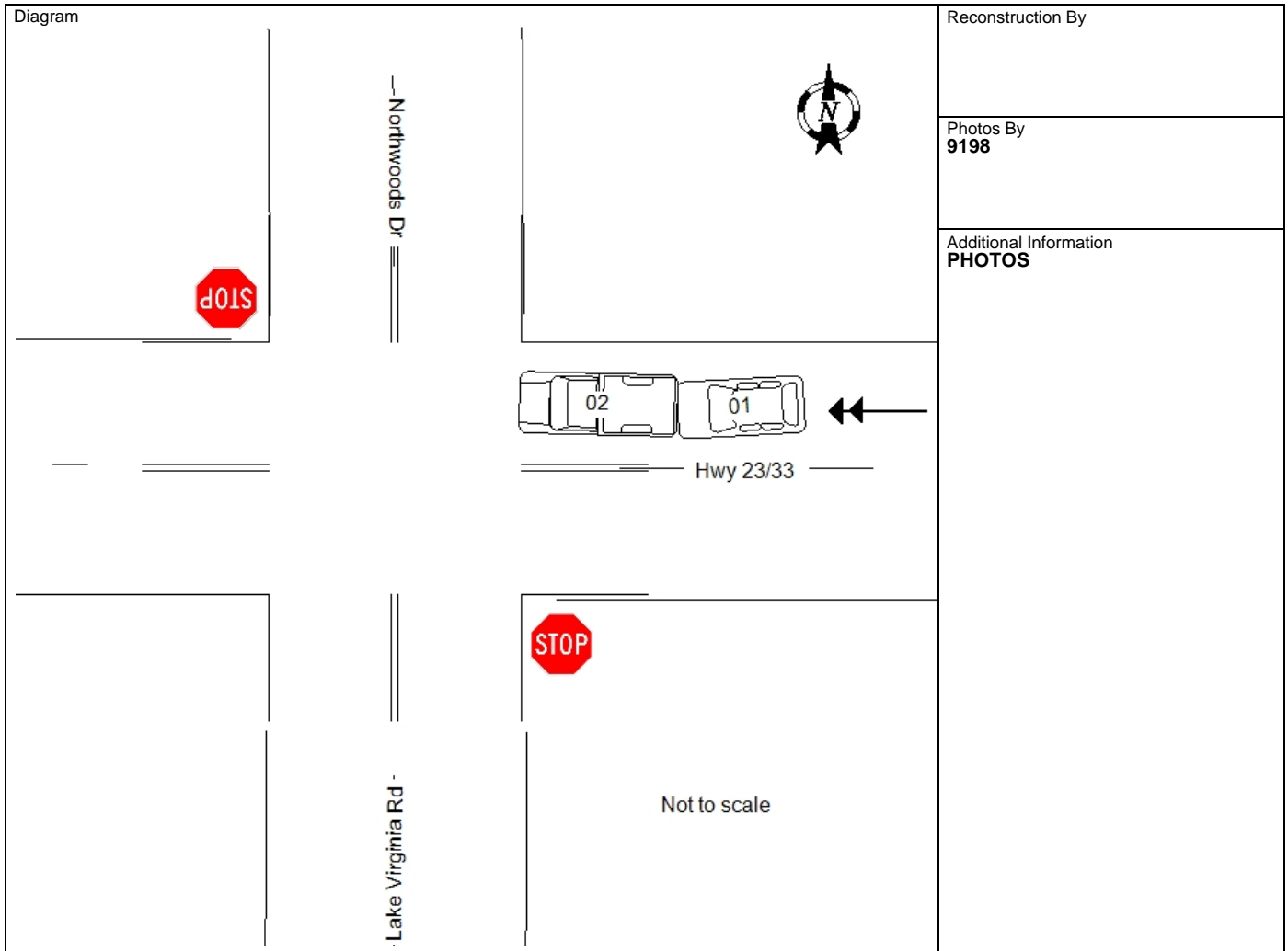

I, a sworn law enforcement officer, agree that I have not added any CJIS data in this report.

ON THE ABOVE DATE AND TIME UNIT 1 AND UNIT 2 WERE WESTBOUND ON HWY 23/33 AT NORTHWOODS DR. UNIT 2 WAS STOPPED WITH LEFT BLINKER ON TO TURN SOUTHBOUND ONTO LAKE VIRGINIA RD. UNIT 1 WAS WESTBOUND ON HWY 23/33 AND STRUCK UNIT 2 IN THE REAR. UNIT 1 OPERATOR STATED HE MUST "NOT PAYING ATTENTION CLOSE ENOUGH." UNIT 1 LOCKED UP THE BRAKES TO AVOID THE COLLISION. EASTBOUND WITNESS STATED HE OBSERVED UNIT 2 STOPPED WITH BLINKER ON TO TURN SOUTHBOUND ONTO LAKE VIRGINIA RD AND UNIT 1 LOCK UP THE BRAKES AND STRIKE UNIT 2 IN THE REAR.

6TL09N3P75

19-07487

WISCONSIN MOTOR VEHICLE CRASH REPORT

SAUK COUNTY SHERIFFS DEPARTMENT
1300 LANGE COURT
BARABOO, WI 53913
(608) 356-4895

Location

ON STH23 WB 79 FT E OF NORTHWOODS DR IN THE TOWN OF EXCELSIOR IN SAUK COUNTY	Latitude 43.532956561	Longitude -89.921605091
	X Coordinate 263927.9375	Y Coordinate 4824149
	Structure Type NO STRUCTURE	

Crash Scene

First Harmful Event MOTOR VEH IN TRANSPORT	First Harmful Event Location ON ROADWAY	
Manner of Collision 02--FRONT TO REAR	Light Condition DAYLIGHT	
Road Surface Condition(s) DRY	Roadway Factor(s) NONE	
Environment Factor(s) NONE		
Weather Condition(s) CLOUDY		
Animal Type	Relation To Trafficway TRAFFICWAY - ON ROAD	
Crash Classification - Location PUBLIC PROPERTY	Crash Classification - Jurisdiction NO SPECIAL JURISDICTION	
Tribal Land	Access Control NO CONTROL	Special Study
Within Interchange Area NO	Junction Location INTERSECTION	Intersection Type FOUR-WAY INTERSECTION

Unit Summary

UNIT	Unit Status IN TRANSIT	Vehicle Operating As Classification D CLASS		Unit Type AUTOMOBILE	
	Vehicle Type PASSENGER CAR	Operating As Endorsements			
	Total Occs 2	Train/Bus # Recorded	Total # Citations Issued 1	Total Trailers 0	Total HazMat Types 0
	Insurance? YES	Direction Of Travel WESTBOUND	<input type="checkbox"/> Pre CrashTire Mark	Speed Limit 55	Total Lanes 2
	Most Harmful Event: Collision With MOTOR VEH IN TRANSPORT		Special Function NO SPECIAL FUNCTION		Emergency Motor Vehicle Use NOT APPLICABLE
	Traffic Way TWO-WAY, NOT DIVIDED		Traffic Control NO CONTROL		Traffic Control Inoperative/Missing NO
	Surface Type BLACKTOP (BITUMINOUS)		Road Curvature STRAIGHT		Road Grade LEVEL
	Truck Bus or HazMat NO				

UNIT	VEHICLE	Vehicle			
		License Plate Number ADP5815	Plate Type AUT - AUTOMOBILE	St WI	Country of Issuance UNITED STATES
		Vehicle Identification Number 1B3ES56C75D201541	Make DODGE	Year 2005	Model NEON
		Color SIL - SILVER (ALUMINUM)	Body Style SD - SEDAN		Bus Use NOT A BUS
		Initial Contact Point 12--FRONT	Vehicle Damage		
		Extent Of Damage DISABLING DAMAGE	1--RIGHT FRONT CORNER, 11--LEFT FRONT CORNER, 12--FRONT		

6TL09N3P75

19-07487

WISCONSIN MOTOR VEHICLE CRASH REPORT

SAUK COUNTY SHERIFFS DEPARTMENT
1300 LANGE COURT
BARABOO, WI 53913
(608) 356-4895

UNIT VEHICLE	Towed Due To Damage TOWED DUE TO DISABLING DAMAGE		Vehicle Removed By STEVES AUTO SERVICE	
	What Driver Was Doing GOING STRAIGHT		Vehicle Factors	
	Driver Prior Action Other		BRAKES	
	Driver Actions SPEED TOO FAST/COND, FOLLOWING TOO CLOSE, FAILURE TO CONTROL			
01	Owner Name KAMI J USHYTKO (608) 393-5600		Owner Address 733 EASTRIDGE DR REEDSBURG, WI 53959 , US	
	Sequence Of Events			
01	01	Event MOTOR VEH IN TRANSPORT		
	02	Event		
	03	Event		
	04	Event		
UNIT	Policy Holder			
	Insurance Company GEICO-GENERAL-INS-CO		Individual KAMI USHYTKO	
UNIT INDIVIDUAL	Individual			
	Driver DAMIEN MICHAEL STEINMETZ (608) 495-3577		Citations Issued 1	Sex MALE
	Address 733 EASTRIDGE DR REEDSBURG, WI 53959 , US		Date of Birth	Race WHITE
	Driver License Number		STATE: WISCONSIN COUNTRY: UNITED STATES	
01	Safety Equipment		On Duty Crash	
	Seat Position 1--FRONT SEAT-LEFT SIDE (DRIVER/MOTORCY		Safety Equipment SHOULDER & LAP BELT	
	Helmet Use		Helmet Compliance	
	Eye Protection		Tint Compliance	
	Injury		Injury Severity NO APPARENT INJURY	Airbag NON DEPLOYED
	Ejected NOT EJECTED		Ejection Path NOT EJECTED/NOT APPLICABLE	Trapped/Extricated NOT TRAPPED
Medical Transport NOT TRANSPORTED		EMS Agency Identifier	EMS Run #	
Hospital		Date of Death	Time of Death	
Distracted By		Distracted By Source NOT APPLICABLE (NOT DISTRACTED)		
Distracted By Action NOT DISTRACTED				

WISCONSIN MOTOR VEHICLE
CRASH REPORT

UNIT	INDIVIDUAL	Non Motorist		Striking Unit #	Location		
		Prior Action					
		Action					
01	001	Action Other					
		To/From School					
UNIT	INDIVIDUAL	Drug & Alcohol		Suspected Alcohol Use NO	Suspected Drug Use NO		
		Alcohol Test Given TEST NOT GIVEN		Alcohol Test Type		Alcohol Test Results	
		Drug Test Given TEST NOT GIVEN		Drug Test Type		Drug Test Results	
		Drug Type					
		Individual Condition APPEARED NORMAL					
		Individual					
		Passenger XAVIER J TURGEON (702) 444-5719			Citations Issued 0		Sex MALE
		Address 441 FRANKLIN ST REEDSBURG, WI 53959 , US			Date of Birth		Race WHITE
					Driver License Number		
		01	002	Safety Equipment		On Duty Crash	
Seat Position 3--FRONT SEAT-RIGHT SIDE (TRAIN ENGINEER				Safety Equipment SHOULDER & LAP BELT			
Helmet Use				Helmet Compliance			
Eye Protection				Tint Compliance			
Injury				Injury Severity NO APPARENT INJURY		Airbag NON DEPLOYED	
Ejected NOT EJECTED				Ejection Path NOT EJECTED/NOT APPLICABLE		Trapped/Extricated NOT TRAPPED	
Medical Transport NOT TRANSPORTED			EMS Agency Identifier		EMS Run #		
Hospital			Date of Death		Time of Death		
UNIT	INDIVIDUAL	Distracted By				Distracted By Source	
		Distracted By Action					
UNIT	INDIVIDUAL	Non Motorist		Striking Unit #	Location		

6TL09N3P75

19-07487

WISCONSIN MOTOR VEHICLE
CRASH REPORT

SAUK COUNTY SHERIFFS DEPARTMENT
1300 LANGE COURT
BARABOO, WI 53913
(608) 356-4895

UNIT	INDIVIDUAL	Prior Action				
		Action				
		Action Other			To/From School	
	01	002	Drug & Alcohol		Suspected Alcohol Use NO	Suspected Drug Use NO
			Alcohol Test Given TEST NOT GIVEN	Alcohol Test Type	Alcohol Test Results	
			Drug Test Given TEST NOT GIVEN	Drug Test Type	Drug Test Results	
			Drug Type			
			Individual Condition APPEARED NORMAL			
	01	Violations				
		UTC Number AE754935	Issue To? 001	Statute Number 346.57(2)	Description FAILURE TO KEEP VEHICLE UNDER CONTROL	

Unit Summary

UNIT	02	Unit Status IN TRANSIT		Vehicle Operating As Classification D CLASS		Unit Type TRUCK		
		Vehicle Type UTILITY TRUCK/PICKUP TRUCK					Operating As Endorsements	
		Total Occs 1	Train/Bus # Recorded	Total # Citations Issued 0	Total Trailers 0	Total HazMat Types 0		
		Insurance? YES	Direction Of Travel WESTBOUND	<input type="checkbox"/> Pre CrashTire Mark	Speed Limit 55	Total Lanes 2		
		Most Harmful Event: Collision With MOTOR VEH IN TRANSPORT		Special Function NO SPECIAL FUNCTION		Emergency Motor Vehicle Use NOT APPLICABLE		
		Traffic Way TWO-WAY, NOT DIVIDED		Traffic Control NO CONTROL		Traffic Control Inoperative/Missing NO		
		Surface Type BLACKTOP (BITUMINOUS)		Road Curvature STRAIGHT		Road Grade LEVEL		
		Truck Bus or HazMat NO						

Vehicle

02	02	License Plate Number JJ9887	Plate Type LTK - LIGHT TRUCK	St WI	Country of Issuance UNITED STATES
		Vehicle Identification Number 1GTSKVEA3AZ224961	Make GENERAL MOTORS COR	Year 2010	Model SIERRA K15
		Color WHI - WHITE	Body Style PK - PICKUP	Bus Use NOT A BUS	
		Initial Contact Point 6--REAR			

6TL09N3P75

19-07487

WISCONSIN MOTOR VEHICLE
CRASH REPORT

SAUK COUNTY SHERIFFS DEPARTMENT
1300 LANGE COURT
BARABOO, WI 53913
(608) 356-4895

UNIT VEHICLE	Vehicle Damage	
	Extent Of Damage FUNCTIONAL DAMAGE	6--REAR
	Towed Due To Damage NOT TOWED	Vehicle Removed By
	What Driver Was Doing STOP IN TRAFFIC	Vehicle Factors
UNIT VEHICLE	Driver Prior Action Other	NOT APPLICABLE
	Driver Actions NO CONTRIBUTING ACTION	
02 02	Owner Name ADAM JOHN ZURFLUH (608) 214-7196	Owner Address S3145 LAKE VIRGINIA RD REEDSBURG, WI 53959 , US
	Sequence Of Events	
01 02 03 04	Event MOTOR VEH IN TRANSPORT	
	Event	
	Event	
	Event	
UNIT INDIVIDUAL	Policy Holder	
	Insurance Company PROGRESSIVE-ADVANCED-INSURANCE-CO	Individual ADAM ZURFLUH
02 003	Individual	
	Driver ADAM JOHN ZURFLUH (608) 214-7196	Citations Issued 0
		Sex MALE
		Date of Birth
	Race WHITE	
	Address S3145 LAKE VIRGINIA RD REEDSBURG, WI 53959 , US	Driver License Number STATE: WISCONSIN COUNTRY: UNITED STATES
02 003	Safety Equipment	
	On Duty Crash	Safety Equipment
	Seat Position 1--FRONT SEAT-LEFT SIDE (DRIVER/MOTORCY	SHOULDER & LAP BELT
	Helmet Use	Helmet Compliance
	Eye Protection	Tint Compliance
	Injury	Injury Severity NO APPARENT INJURY
	Ejected NOT EJECTED	Ejection Path NOT EJECTED/NOT APPLICABLE
	Trapped/Extricated NOT TRAPPED	
	Medical Transport NOT TRANSPORTED	EMS Agency Identifier
	Hospital	EMS Run #
	Date of Death	Time of Death

6TL09N3P75

19-07487

WISCONSIN MOTOR VEHICLE CRASH REPORT

SAUK COUNTY SHERIFFS DEPARTMENT
1300 LANGE COURT
BARABOO, WI 53913
(608) 356-4895

UNIT	Distracted By		Distracted By Source NOT APPLICABLE (NOT DISTRACTED)		
	Distracted By Action NOT DISTRACTED				
	Non Motorist		Striking Unit #	Location	
	Prior Action				
	Action				
	Action Other				To/From School
	Drug & Alcohol		Suspected Alcohol Use NO		Suspected Drug Use NO
	Alcohol Test Given TEST NOT GIVEN		Alcohol Test Type		Alcohol Test Results
	Drug Test Given TEST NOT GIVEN		Drug Test Type		Drug Test Results
	Drug Type				
Individual Condition APPEARED NORMAL					

Witness

WITN 01	Individual DAVID M TRIPHAN (308) 251-1469	Address 2006 SURREY LN BARABOO, WI 53913 , US	Date of Birth
	ESS		