

WISCONSIN MOTOR VEHICLE
CRASH REPORT

6TL0BGSFDF

Document Number Override		Primary Crash Document #	Agency Crash Number 19-03962	Investigating Officer/Deputy DEPUTY B. LUBER	
Crash Date 04/08/2019		Crash Time 07:19 AM	Date Arrived 04/08/2019	Time Arrived 07:35 AM	
Date Notified 04/08/2019		Time Notified 07:23 AM	Total Units 02	Total Injured 01	Total Killed 00
<input type="checkbox"/> On Emergency	<input type="checkbox"/> Hit and Run	<input type="checkbox"/> Lane Closure	<input type="checkbox"/> Work Zone	<input type="checkbox"/> Trailer or Towed	<input type="checkbox"/> Reporting Threshold
<input type="checkbox"/> Government Property	<input type="checkbox"/> Active School Zone	School Bus Related NO		Tags	
<input checked="" type="checkbox"/> Reportable		Crash Type DT4000 (STANDARD CRASH)		<input type="checkbox"/> Amended	<input type="checkbox"/> Secondary Crash

Description

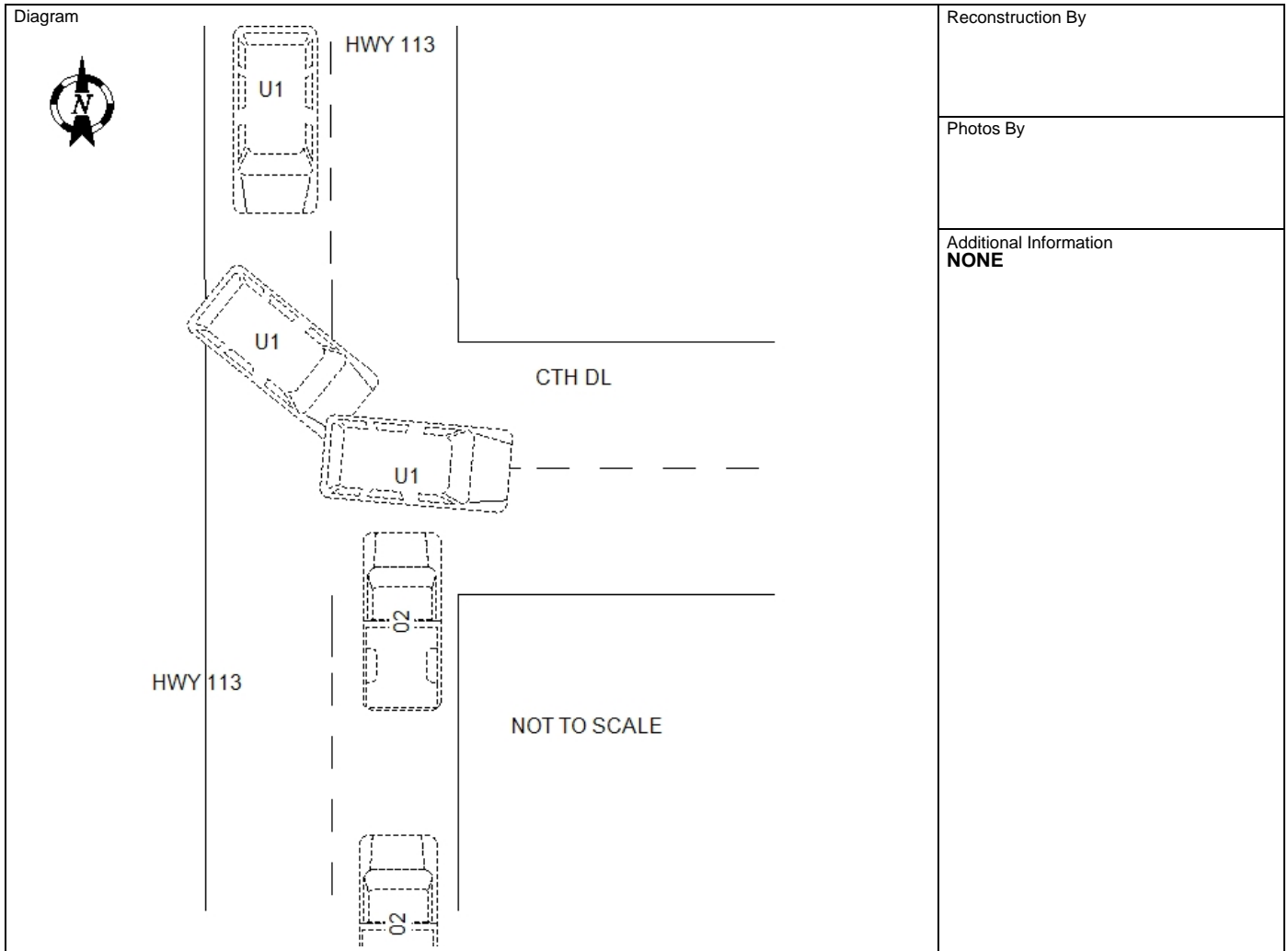

I, a sworn law enforcement officer, agree that I have not added any CJIS data in this report.

U1 WAS SOUTH ON HWY 113. OPERATOR U1 SAID SHE WAS SLOWING DOWN TO MAKE A LEFT TURN ONTO LOWER DL, TURNED, AND SAID DUE TO FOG, DID NOT SEE U2, AND WAS STRUCK BY U2. OPERATOR U2 SAID HE WAS NORTH ON HWY 113 AND U1 MADE A LEFT HAND TURN IN FRONT OF HIM AND THEY COLLIDED. FOG WAS OBSERVED IN THE AREA DURING THE TIME OF THE CRASH. OPERATOR OF U1 SAID NECK SNAPPED SIDEWAYS FROM THE CRASH.

WISCONSIN MOTOR VEHICLE
CRASH REPORT

Location

ON STH113 NB 6 FT N OF CTHDL WB IN THE TOWN OF MERRIMAC IN SAUK COUNTY	Latitude 43.403866394	Longitude -89.675187682
	X Coordinate 283378.90625	Y Coordinate 4809141.5
	Structure Type	

Crash Scene

First Harmful Event MOTOR VEH IN TRANSPORT		First Harmful Event Location ON ROADWAY	
Manner of Collision 08--FRONT TO SIDE		Light Condition DAYLIGHT	
Road Surface Condition(s) DRY		Roadway Factor(s) NONE	
Environment Factor(s) WEATHER CONDITIONS			
Weather Condition(s) FOG			
Animal Type		Relation To Trafficway TRAFFICWAY - ON ROAD	
Crash Classification - Location PUBLIC PROPERTY		Crash Classification - Jurisdiction NO SPECIAL JURISDICTION	
Tribal Land		Access Control NO CONTROL	Special Study
Within Interchange Area NO	Junction Location INTERSECTION	Intersection Type T-INTERSECTION	

Unit Summary

UNIT	Unit Status IN TRANSIT	Vehicle Operating As Classification D CLASS		Unit Type AUTOMOBILE	
	Vehicle Type (SPORT) UTILITY VEHICLE	Operating As Endorsements			
	Total Occs 1	Train/Bus # Recorded	Total # Citations Issued 1	Total Trailers 0	Total HazMat Types 0
	Insurance? YES	Direction Of Travel SOUTHBOUND	<input type="checkbox"/> Pre CrashTire Mark	Speed Limit 55	Total Lanes 2
	Most Harmful Event: Collision With MOTOR VEH IN TRANSPORT		Special Function NO SPECIAL FUNCTION		Emergency Motor Vehicle Use NOT APPLICABLE
	Traffic Way TWO-WAY, NOT DIVIDED		Traffic Control NO CONTROL		Traffic Control Inoperative/Missing NO
	Surface Type BLACKTOP (BITUMINOUS)		Road Curvature STRAIGHT		Road Grade DOWNHILL
	Truck Bus or HazMat NO				

UNIT	Vehicle				
	01	License Plate Number 668YFD	Plate Type AUT - AUTOMOBILE	St WI	Country of Issuance UNITED STATES
		Vehicle Identification Number 1GNKVGKD9FJ315490	Make CHEVROLET	Year 2015	Model TRAVERSE L
	VEHICLE	Color BLU - BLUE	Body Style UT - SPORT UTILITY VEHICLE		Bus Use NOT A BUS
		Initial Contact Point 3--RIGHT SIDE MIDDLE	Vehicle Damage		
Extent Of Damage DISABLING DAMAGE		2--RIGHT SIDE FRONT, 3--RIGHT SIDE MIDDLE, 4--RIGHT SIDE REAR			

WISCONSIN MOTOR VEHICLE
CRASH REPORT

UNIT	VEHICLE	Towed Due To Damage TOWED DUE TO DISABLING DAMAGE	Vehicle Removed By EVERETTS TOWING	
		What Driver Was Doing LEFT TURN	Vehicle Factors	
		Driver Prior Action Other	NOT APPLICABLE	
		Driver Actions FAILED TO YIELD RIGHT-OF-WAY		
01	01	Owner Name CATHERINE ANNE BADER (608) 493-2594	Owner Address S7235 BLUFF RD MERRIMAC, WI 53561 , US	
		Sequence Of Events		
UNIT	INDIVIDUAL	01 Event LEFT TURN		
		02 Event MOTOR VEH IN TRANSPORT		
		03 Event		
		04 Event		
UNIT	INDIVIDUAL	Policy Holder		
		Insurance Company AMERICAN-FAMILY-INS-CO	Individual CATHERINE BADER	
01	001	Individual		
		Driver CATHERINE ANNE BADER (608) 493-2594	Citations Issued 1	Sex FEMALE
		Address S7235 BLUFF RD MERRIMAC, WI 53561 , US	Date of Birth	Race WHITE
			Driver License Number STATE: WISCONSIN COUNTRY: UNITED STATES	
01	001	Safety Equipment	On Duty Crash	
		Seat Position 1--FRONT SEAT-LEFT SIDE (DRIVER/MOTORCY	Safety Equipment SHOULDER & LAP BELT	
		Helmet Use	Helmet Compliance	
		Eye Protection	Tint Compliance	
01	001	Injury	Injury Severity POSSIBLE INJURY	Airbag DEPLOYED-COMBINATION
		Ejected NOT EJECTED	Ejection Path NOT EJECTED/NOT APPLICABLE	Trapped/Extricated NOT TRAPPED
		Medical Transport NOT TRANSPORTED	EMS Agency Identifier	EMS Run #
		Hospital	Date of Death	Time of Death
01	001	Distracted By	Distracted By Source NOT APPLICABLE (NOT DISTRACTED)	
		Distracted By Action NOT DISTRACTED		

WISCONSIN MOTOR VEHICLE
CRASH REPORT

UNIT	INDIVIDUAL	Non Motorist		Striking Unit #	Location	
		Prior Action				
		Action				
	Action Other					To/From School
	Drug & Alcohol		Suspected Alcohol Use NO		Suspected Drug Use NO	
	Alcohol Test Given TEST NOT GIVEN		Alcohol Test Type		Alcohol Test Results	
	Drug Test Given TEST NOT GIVEN		Drug Test Type		Drug Test Results	
	Drug Type					
	Individual Condition APPEARED NORMAL					
	01	001	Violations			
UTC Number AE139869			Issue To? 001	Statute Number 346.18(2)	Description FAIL/YIELD WHILE MAKING LEFT TURN	

Unit Summary

UNIT	02	Unit Status IN TRANSIT		Vehicle Operating As Classification D CLASS		Unit Type TRUCK			
		Vehicle Type UTILITY TRUCK/PICKUP TRUCK					Operating As Endorsements		
		Total Occs 1		Train/Bus # Recorded		Total # Citations Issued 0		Total Trailers 0	Total HazMat Types 0
		Insurance? YES		Direction Of Travel NORTHBOUND		<input type="checkbox"/> Pre Crash Tire Mark		Speed Limit 55	Total Lanes 2
		Most Harmful Event: Collision With MOTOR VEH IN TRANSPORT			Special Function NO SPECIAL FUNCTION			Emergency Motor Vehicle Use NOT APPLICABLE	
		Traffic Way TWO-WAY, NOT DIVIDED			Traffic Control NO CONTROL			Traffic Control Inoperative/Missing NO	
		Surface Type BLACKTOP (BITUMINOUS)			Road Curvature STRAIGHT			Road Grade LEVEL	
		Truck Bus or HazMat NO							

02	02	Vehicle					
		License Plate Number KK4817		Plate Type LTK - LIGHT TRUCK		St WI	Country of Issuance UNITED STATES
		Vehicle Identification Number 1GCEC14T14Z262330		Make CHEVROLET		Year 2004	Model SILVERADO
		Color RED - RED		Body Style PK - PICKUP			Bus Use NOT A BUS
		Initial Contact Point 12--FRONT					

6TL0BGSFDF

19-03962

WISCONSIN MOTOR VEHICLE CRASH REPORT

SAUK COUNTY SHERIFFS DEPARTMENT
1300 LANGE COURT
BARABOO, WI 53913
(608) 356-4895

UNIT VEHICLE	Vehicle Damage	
	Extent Of Damage DISABLING DAMAGE	12--FRONT
	Towed Due To Damage TOWED DUE TO DISABLING DAMAGE	Vehicle Removed By MIKES TOWING
	What Driver Was Doing GOING STRAIGHT	Vehicle Factors
UNIT VEHICLE	Driver Prior Action Other	NOT APPLICABLE
	Driver Actions NO CONTRIBUTING ACTION	
02 02	Owner Name CATHERINE M BALLWEG (608) 643-4997	Owner Address S8259 INSPIRATION DR MERRIMAC, WI 53561 , US
	Sequence Of Events	
01 02 03 04	Event MOTOR VEH IN TRANSPORT	
	Event	
	Event	
	Event	
UNIT	Policy Holder	
	Insurance Company MOTORISTS-MUTUAL-INS-CO	Individual JOHN BALLWEG
UNIT INDIVIDUAL	Individual	
	Driver JOHN LEO BALLWEG (608) 643-4997	Citations Issued 0
		Sex MALE
		Date of Birth
	Race WHITE	
	Address S8259 INSPIRATION DR MERRIMAC, WI 53561 , US	Driver License Number STATE: WISCONSIN COUNTRY: UNITED STATES
02 002	Safety Equipment	
	On Duty Crash	Safety Equipment
	Seat Position 1--FRONT SEAT-LEFT SIDE (DRIVER/MOTORCY	SHOULDER & LAP BELT
	Helmet Use	Helmet Compliance
	Eye Protection	Tint Compliance
	Injury	Injury Severity NO APPARENT INJURY
	Airbag DEPLOYED-FRONT	
	Ejected NOT EJECTED	Ejection Path NOT EJECTED/NOT APPLICABLE
	Trapped/Extricated NOT TRAPPED	
	Medical Transport NOT TRANSPORTED	EMS Agency Identifier
	Hospital	EMS Run #
	Date of Death	Time of Death

WISCONSIN MOTOR VEHICLE
CRASH REPORT

UNIT	Distracted By		Distracted By Source NOT APPLICABLE (NOT DISTRACTED)			
	Distracted By Action NOT DISTRACTED					
	Non Motorist		Striking Unit #	Location		
	Prior Action					
	Action					
	Action Other				To/From School	
	Drug & Alcohol		Suspected Alcohol Use NO		Suspected Drug Use NO	
	Alcohol Test Given TEST NOT GIVEN		Alcohol Test Type		Alcohol Test Results	
	Drug Test Given TEST NOT GIVEN		Drug Test Type		Drug Test Results	
	Drug Type					
02	002	Individual Condition				
		APPEARED NORMAL				