

WISCONSIN MOTOR VEHICLE  
CRASH REPORT

6TL09N3P6W

Document Number Override		Primary Crash Document #	Agency Crash Number <b>19-03608</b>	Investigating Officer/Deputy <b>DEPUTY C. FRANK</b>	
Crash Date <b>03/30/2019</b>		Crash Time <b>10:44 AM</b>	Date Arrived <b>03/30/2019</b>	Time Arrived <b>11:13 AM</b>	
Date Notified <b>03/30/2019</b>		Time Notified <b>10:48 AM</b>	Total Units <b>02</b>	Total Injured <b>00</b>	Total Killed <b>00</b>
<input type="checkbox"/> On Emergency	<input type="checkbox"/> Hit and Run	<input type="checkbox"/> Lane Closure	<input type="checkbox"/> Work Zone	<input type="checkbox"/> Trailer or Towed	<input type="checkbox"/> Reporting Threshold
<input type="checkbox"/> Government Property	<input type="checkbox"/> Active School Zone	School Bus Related <b>NO</b>		Tags	
<input checked="" type="checkbox"/> Reportable		Crash Type <b>DT4000 (STANDARD CRASH)</b>		<input type="checkbox"/> Amended	<input type="checkbox"/> Secondary Crash

Description

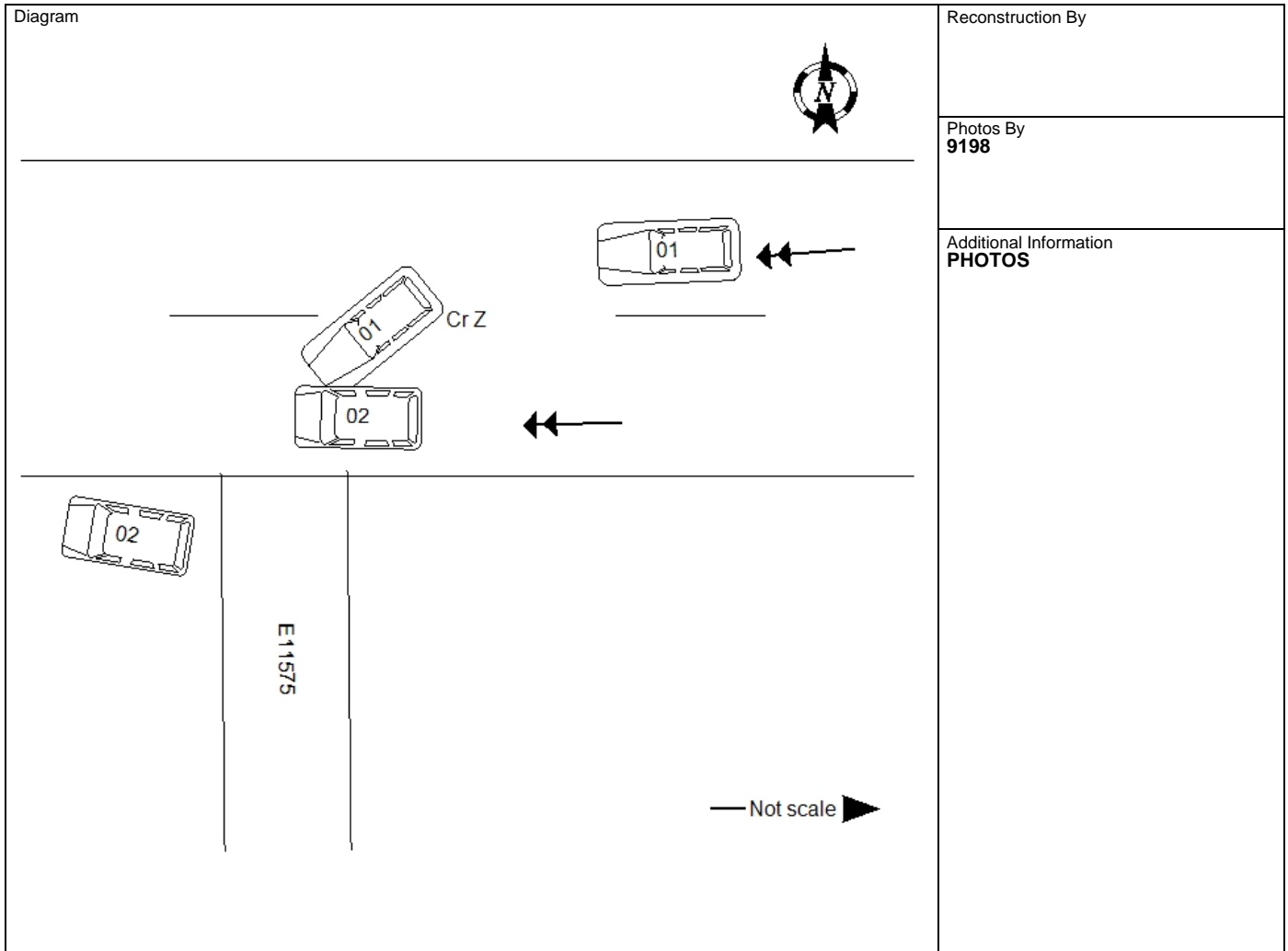

I, a sworn law enforcement officer, agree that I have not added any CJIS data in this report.

ON THE ABOVE DATE AND TIME UNITS 1 AND 2 WERE WESTBOUND ON CR Z. UNIT 1 WAS OPERATING AS A MAIL CARRIER. UNIT 1 OPERATOR HAD FOUR-WAY FLASHERS ON WHILE CARRYING MAIL. UNIT 1 OPERATOR NEEDED TO TURN LEFT INTO E11575 CR Z TO DELIVER PACKAGES. UNIT 1 OPERATOR STATED HE TURNED OFF FOUR-WAY FLASHER AND TURNED ON LEFT BLINKER TO INDICATE INTENT TO TURN LEFT INTO E11575 CR Z DRIVE. UNIT 2 OPERATOR SAW UNIT 1 WAS A MAIL CARRIER AND BELIEVED UNIT 1 WAS STOPPING TO PLACE MAIL INTO MAILBOX. UNIT 2 OPERATOR BEGAN A LEFT SIDE PASS OF UNIT 1. UNIT 1 TURNED TOWARDS THE ADDRESS DRIVE AND STRUCK UNIT 2 IN THE FRONT PASSENGER SIDE. UNIT 2 ENTERED THE SOUTH DITCH, REENTERED THE ROADWAY AND CAME TO A REST ON THE NORTH SHOULDER. UNIT 1 CAME TO A REST IN THE SOUTH SHOULDER WEST OF THE ADDRESS.

6TL09N3P6W

19-03608

# WISCONSIN MOTOR VEHICLE CRASH REPORT

SAUK COUNTY SHERIFFS DEPARTMENT  
1300 LANGE COURT  
BARABOO, WI 53913  
(608) 356-4895

## Location

ON E11575 CTHZ WB 0.54 MI W OF STH78 NB (FIRE E11575)  IN THE TOWN OF PRAIRIE DU SAC IN SAUK COUNTY	Latitude <b>43.314738142</b>	Longitude <b>-89.745301641</b>
	X Coordinate <b>277375.34375</b>	Y Coordinate <b>4799427</b>
	Structure Type <b>FIRE</b>	

## Crash Scene

First Harmful Event <b>MOTOR VEH IN TRANSPORT</b>	First Harmful Event Location <b>ON ROADWAY</b>	
Manner of Collision <b>05--SIDESWIPE/SAME DIRECTION</b>	Light Condition <b>DAYLIGHT</b>	
Road Surface Condition(s) <b>DRY</b>	Roadway Factor(s)  <b>NONE</b>	
Environment Factor(s) <b>NONE</b>		
Weather Condition(s) <b>CLOUDY</b>		
Animal Type	Relation To Trafficway <b>TRAFFICWAY - ON ROAD</b>	
Crash Classification - Location <b>PUBLIC PROPERTY</b>	Crash Classification - Jurisdiction <b>NO SPECIAL JURISDICTION</b>	
Tribal Land	Access Control <b>NO CONTROL</b>	Special Study
Within Interchange Area <b>NO</b>	Junction Location <b>NON-JUNCTION</b>	Intersection Type <b>NOT AN INTERSECTION</b>

## Unit Summary

<b>UNIT</b>	Unit Status <b>IN TRANSIT</b>	Vehicle Operating As Classification <b>D CLASS</b>		Unit Type <b>AUTOMOBILE</b>	
	Vehicle Type <b>PASSENGER VAN</b>	Operating As Endorsements			
	Total Occs <b>1</b>	Train/Bus # Recorded	Total # Citations Issued <b>0</b>	Total Trailers <b>0</b>	Total HazMat Types <b>0</b>
	Insurance? <b>YES</b>	Direction Of Travel <b>WESTBOUND</b>	<input type="checkbox"/> <b>Pre CrashTire Mark</b>	Speed Limit <b>55</b>	Total Lanes <b>2</b>
	Most Harmful Event: Collision With <b>MOTOR VEH IN TRANSPORT</b>	Special Function <b>NO SPECIAL FUNCTION</b>		Emergency Motor Vehicle Use <b>NOT APPLICABLE</b>	
	Traffic Way <b>TWO-WAY, NOT DIVIDED</b>	Traffic Control <b>NO CONTROL</b>		Traffic Control Inoperative/Missing <b>NO</b>	
	Surface Type <b>BLACKTOP (BITUMINOUS)</b>	Road Curvature <b>STRAIGHT</b>		Road Grade <b>LEVEL</b>	
	Truck Bus or HazMat <b>NO</b>				

<b>UNIT</b>	<b>Vehicle</b>				
	<b>01</b>	License Plate Number <b>AEU4704</b>	Plate Type <b>AUT - AUTOMOBILE</b>	St <b>WI</b>	Country of Issuance <b>UNITED STATES</b>
		Vehicle Identification Number <b>2C4RDGBG4CR336730</b>	Make <b>DODGE</b>	Year <b>2012</b>	Model <b>GRAND CARA</b>
	<b>VEHICLE</b>	Color <b>WHI - WHITE</b>	Body Style <b>VN - VAN</b>		Bus Use <b>NOT A BUS</b>
		Initial Contact Point <b>11--LEFT FRONT CORNER</b>	Vehicle Damage		
Extent Of Damage <b>DISABLING DAMAGE</b>		<b>1--RIGHT FRONT CORNER, 11--LEFT FRONT CORNER, 12--FRONT</b>			

6TL09N3P6W

19-03608

# WISCONSIN MOTOR VEHICLE CRASH REPORT

SAUK COUNTY SHERIFFS DEPARTMENT  
1300 LANGE COURT  
BARABOO, WI 53913  
(608) 356-4895

UNIT VEHICLE	Towed Due To Damage <b>TOWED DUE TO DISABLING DAMAGE</b>		Vehicle Removed By <b>EVERETTS TOWING</b>		
	What Driver Was Doing <b>LEFT TURN</b>		Vehicle Factors		
	Driver Prior Action Other		<b>NOT APPLICABLE</b>		
	Driver Actions <b>NO CONTRIBUTING ACTION</b>				
01	01	Owner Name <b>AARON LESLIE JONES (608) 220-1308</b>		Owner Address <b>856 W WOODLAND TRL PRAIRIE DU SAC, WI 53578 , US</b>	
<b>Sequence Of Events</b>					
	01	Event <b>MOTOR VEH IN TRANSPORT</b>			
	02	Event			
	03	Event			
	04	Event			
UNIT	<b>Policy Holder</b>				
	Insurance Company <b>USAA-CASUALTY-INS-CO</b>		Individual <b>AARON JONES</b>		
UNIT INDIVIDUAL	<b>Individual</b>				
	Driver <b>AARON LESLIE JONES (608) 220-1308</b>		Citations Issued <b>0</b>	Sex <b>MALE</b>	
	Address <b>856 W WOODLAND TRL PRAIRIE DU SAC, WI 53578 , US</b>		Date of Birth	Race <b>WHITE</b>	
			Driver License Number <b>STATE: WISCONSIN COUNTRY: UNITED STATES</b>		
01	001	<b>Safety Equipment</b>		On Duty Crash	
		Seat Position <b>3--FRONT SEAT-RIGHT SIDE (TRAIN ENGINEER</b>		Safety Equipment <b>SHOULDER &amp; LAP BELT</b>	
		Helmet Use		Helmet Compliance	
		Eye Protection		Tint Compliance	
		<b>Injury</b>		Injury Severity <b>NO APPARENT INJURY</b>	Airbag <b>NON DEPLOYED</b>
		Ejected <b>NOT EJECTED</b>		Ejection Path <b>NOT EJECTED/NOT APPLICABLE</b>	Trapped/Extricated <b>NOT TRAPPED</b>
Medical Transport <b>NOT TRANSPORTED</b>		EMS Agency Identifier	EMS Run #		
Hospital		Date of Death	Time of Death		
<b>Distracted By</b>		Distracted By Source <b>NOT APPLICABLE (NOT DISTRACTED)</b>			
Distracted By Action <b>NOT DISTRACTED</b>					

6TL09N3P6W  
19-03608

WISCONSIN MOTOR VEHICLE  
CRASH REPORT

SAUK COUNTY SHERIFFS DEPARTMENT  
1300 LANGE COURT  
BARABOO, WI 53913  
(608) 356-4895

UNIT           01  001	<b>Non Motorist</b>		Striking Unit #	Location	
	Prior Action				
	Action				
	Action Other			To/From School	
	<b>Drug &amp; Alcohol</b>		Suspected Alcohol Use <b>NO</b>	Suspected Drug Use <b>NO</b>	
	Alcohol Test Given <b>TEST NOT GIVEN</b>		Alcohol Test Type	Alcohol Test Results	
	Drug Test Given <b>TEST NOT GIVEN</b>		Drug Test Type	Drug Test Results	
	Drug Type				
	Individual Condition  <b>APPEARED NORMAL</b>				

**Unit Summary**

UNIT           02           02	Unit Status <b>IN TRANSIT</b>		Vehicle Operating As Classification <b>D CLASS</b>		Unit Type <b>AUTOMOBILE</b>	
	Vehicle Type <b>(SPORT) UTILITY VEHICLE</b>				Operating As Endorsements	
	Total Occs <b>1</b>	Train/Bus # Recorded	Total # Citations Issued <b>0</b>	Total Trailers <b>0</b>	Total HazMat Types <b>0</b>	
	Insurance? <b>YES</b>	Direction Of Travel <b>WESTBOUND</b>	<input type="checkbox"/> <b>Pre Crash Tire Mark</b>	Speed Limit <b>55</b>	Total Lanes <b>2</b>	
	Most Harmful Event: Collision With <b>MOTOR VEH IN TRANSPORT</b>		Special Function <b>NO SPECIAL FUNCTION</b>		Emergency Motor Vehicle Use <b>NOT APPLICABLE</b>	
	Traffic Way <b>TWO-WAY, NOT DIVIDED</b>		Traffic Control <b>NO CONTROL</b>		Traffic Control Inoperative/Missing <b>NO</b>	
	Surface Type <b>BLACKTOP (BITUMINOUS)</b>		Road Curvature <b>STRAIGHT</b>		Road Grade <b>LEVEL</b>	
	Truck Bus or HazMat <b>NO</b>					

UNIT           02           02	<b>Vehicle</b>					
	License Plate Number <b>136XHL</b>		Plate Type <b>AUT - AUTOMOBILE</b>		St <b>WI</b>	Country of Issuance <b>UNITED STATES</b>
	Vehicle Identification Number <b>5FNYP4H54BB036206</b>		Make <b>HONDA</b>		Year <b>2011</b>	Model <b>PILOT EXL</b>
	Color <b>SIL - SILVER (ALUMINUM)</b>		Body Style <b>UT - SPORT UTILITY VEHICLE</b>		Bus Use <b>NOT A BUS</b>	
	Initial Contact Point <b>1--RIGHT FRONT CORNER</b>		Vehicle Damage			
	Extent Of Damage <b>DISABLING DAMAGE</b>		<b>1--RIGHT FRONT CORNER, 2--RIGHT SIDE FRONT, 12--FRONT</b>			
Towed Due To Damage <b>TOWED DUE TO DISABLING DAMAGE</b>		Vehicle Removed By <b>EVERETTS TOWING</b>				

6TL09N3P6W

19-03608

# WISCONSIN MOTOR VEHICLE CRASH REPORT

SAUK COUNTY SHERIFFS DEPARTMENT  
1300 LANGE COURT  
BARABOO, WI 53913  
(608) 356-4895

UNIT VEHICLE	What Driver Was Doing <b>OVERTAKE LEFT</b>		Vehicle Factors		
	Driver Prior Action Other		<b>NOT APPLICABLE</b>		
	Driver Actions <b>IMPROPER OVERTAKING / PASSING LEFT</b>				
	Owner Name <b>CLAUDIU AIONESEI (608) 408-0545</b>		Owner Address <b>1259 S FOREST LN PRAIRIE DU SAC, WI 53578 , US</b>		
UNIT VEHICLE	<b>Sequence Of Events</b>				
	01	Event <b>MOTOR VEH IN TRANSPORT</b>			
	02	Event <b>DITCH</b>			
	03	Event			
	04	Event			
UNIT VEHICLE	<b>Policy Holder</b>				
	Insurance Company <b>PROGRESSIVE-ADVANCED-INSURANCE-CO</b>		Individual <b>CLAUDIU AIONESEI</b>		
	<b>Individual</b>				
UNIT INDIVIDUAL	Driver <b>CLAUDIU AIONESEI (608) 408-0545</b>		Citations Issued <b>0</b>	Sex <b>MALE</b>	
	Address <b>1259 S FOREST LN PRAIRIE DU SAC, WI 53578 , US</b>		Date of Birth	Race <b>WHITE</b>	
			Driver License Number <b>STATE: WISCONSIN COUNTRY: UNITED STATES</b>		
UNIT INDIVIDUAL	<b>Safety Equipment</b>		On Duty Crash		
	Seat Position <b>1--FRONT SEAT-LEFT SIDE (DRIVER/MOTORCY</b>		Safety Equipment <b>SHOULDER &amp; LAP BELT</b>		
	Helmet Use		Helmet Compliance		
	Eye Protection		Tint Compliance		
	02	002	<b>Injury</b>		Airbag <b>NON DEPLOYED</b>
			Injury Severity <b>NO APPARENT INJURY</b>		
	Ejected <b>NOT EJECTED</b>		Ejection Path <b>NOT EJECTED/NOT APPLICABLE</b>	Trapped/Extricated <b>NOT TRAPPED</b>	
	Medical Transport <b>NOT TRANSPORTED</b>		EMS Agency Identifier	EMS Run #	
	Hospital		Date of Death	Time of Death	
	<b>Distracted By</b>		Distracted By Source <b>NOT APPLICABLE (NOT DISTRACTED)</b>		
<b>Distracted By Action</b>		<b>NOT DISTRACTED</b>			
<b>Non Motorist</b>		Striking Unit #	Location		

6TL09N3P6W

19-03608

# WISCONSIN MOTOR VEHICLE CRASH REPORT

SAUK COUNTY SHERIFFS DEPARTMENT  
1300 LANGE COURT  
BARABOO, WI 53913  
(608) 356-4895

<b>UNIT</b>	<b>INDIVIDUAL</b>	Prior Action				
		Action				
		Action Other			To/From School	
		<b>Drug &amp; Alcohol</b>		Suspected Alcohol Use <b>NO</b>	Suspected Drug Use <b>NO</b>	
		Alcohol Test Given <b>TEST NOT GIVEN</b>		Alcohol Test Type	Alcohol Test Results	
		Drug Test Given <b>TEST NOT GIVEN</b>		Drug Test Type	Drug Test Results	
		Drug Type				
		Individual Condition <b>APPEARED NORMAL</b>				
		<b>02</b>	<b>002</b>			

### Property Owner

<b>PROP OWNER</b>	<b>01</b>	Individual <b>KENDALL S LINS</b> (608) 643-8630	Address <b>E11575 CR Z</b> <b>PRAIRIE DU SAC, WI 53578 , US</b>

### Fixed Objects Struck

<b>01</b>	Striking Unit <b>02</b>	Struck Object <b>DITCH</b>	Structure Number	Damage Tag Number