

6TL0BJ1GHZ
19-03161

WISCONSIN MOTOR VEHICLE
CRASH REPORT

SAUK COUNTY SHERIFFS DEPARTMENT
1300 LANGE COURT
BARABOO, WI 53913
(608) 356-4895

6TL0BJ1GHZ

Document Number Override		Primary Crash Document #		Agency Crash Number 19-03161		Investigating Officer/Deputy DEPUTY J. MACASKILL	
Crash Date 03/18/2019		Crash Time 11:30 PM		Date Arrived 03/19/2019		Time Arrived 01:01 AM	
Date Notified 03/19/2019		Time Notified 12:46 AM		Total Units 01		Total Injured 00	Total Killed 00
<input type="checkbox"/> On Emergency	<input type="checkbox"/> Hit and Run	<input type="checkbox"/> Lane Closure	<input type="checkbox"/> Work Zone		<input type="checkbox"/> Trailer or Towed		<input type="checkbox"/> Reporting Threshold
<input type="checkbox"/> Government Property		<input type="checkbox"/> Active School Zone		School Bus Related NO		Tags	
<input checked="" type="checkbox"/> Reportable		Crash Type DT4000 (STANDARD CRASH)		<input type="checkbox"/> Amended		<input type="checkbox"/> Secondary Crash	

Description

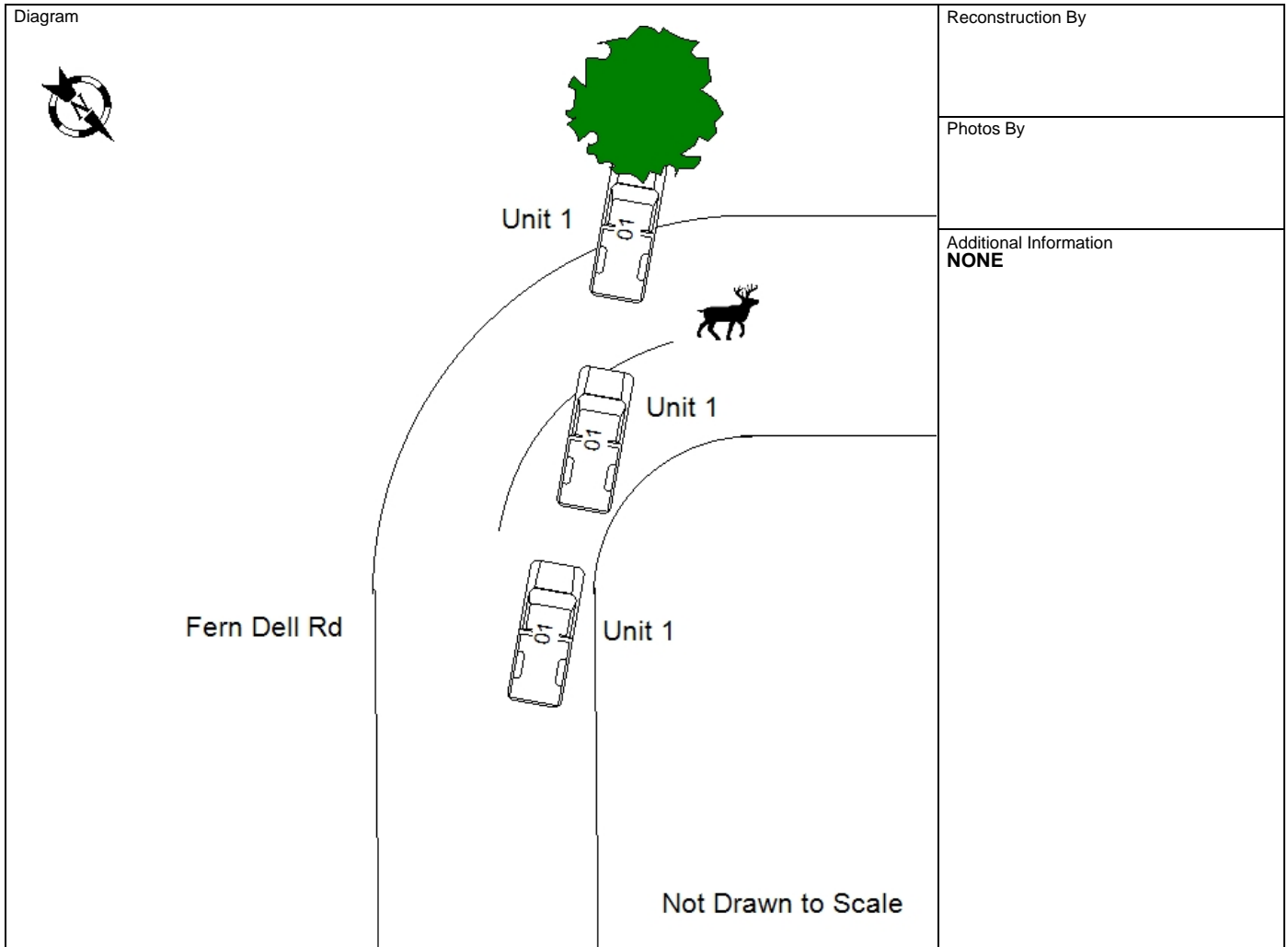

I, a sworn law enforcement officer, agree that I have not added any CJIS data in this report.

ON 3/18/19 AT APPROXIMATELY 2330 UNIT 1 WAS DRIVING WB ON FERN DELL RD. OPERATOR OF UNIT 1 STATES THAT A DEER RAN OUT INTO THE ROADWAY. UNIT 1 HAD TO SWERVE TO MISS THE DEER. UNIT 1 THEN ENDED UP IN THE LEFT SIDE DITCH STRIKING A TREE.

6TL0BJ1GHZ

19-03161

WISCONSIN MOTOR VEHICLE
CRASH REPORT

SAUK COUNTY SHERIFFS DEPARTMENT
1300 LANGE COURT
BARABOO, WI 53913
(608) 356-4895

Location

ON FERN DELL RD 1 126 FT E OF TURTLEVILLE RD IN THE TOWN OF DELTON IN SAUK COUNTY	Latitude 43.559979564	Longitude -89.822594391
	X Coordinate 272030.5	Y Coordinate 4826874
	Structure Type	

Crash Scene

First Harmful Event DITCH	First Harmful Event Location ON ROADWAY	
Manner of Collision NO COLLISION W/VEHICLE IN TRANSPORT	Light Condition DARK/UNLIT	
Road Surface Condition(s) DRY	Roadway Factor(s) NONE	
Environment Factor(s) ANIMAL (S) IN ROADWAY		
Weather Condition(s) CLOUDY		
Animal Type DEER	Relation To Trafficway TRAFFICWAY - ON ROAD	
Crash Classification - Location PUBLIC PROPERTY	Crash Classification - Jurisdiction NO SPECIAL JURISDICTION	
Tribal Land	Access Control NO CONTROL	Special Study
Within Interchange Area NO	Junction Location NON-JUNCTION	Intersection Type NOT AN INTERSECTION

Unit Summary

UNIT 01	Unit Status IN TRANSIT	Vehicle Operating As Classification D CLASS	Unit Type TRUCK		
	Vehicle Type UTILITY TRUCK/PICKUP TRUCK	Operating As Endorsements			
	Total Occs 1	Train/Bus # Recorded	Total # Citations Issued 1	Total Trailers 0	Total HazMat Types 0
	Insurance? UNKNOWN	Direction Of Travel WESTBOUND	<input type="checkbox"/> Pre CrashTire Mark	Speed Limit 35	Total Lanes 2
	Most Harmful Event: Collision With TREE	Special Function NO SPECIAL FUNCTION		Emergency Motor Vehicle Use NOT APPLICABLE	
	Traffic Way TWO-WAY, NOT DIVIDED	Traffic Control NO CONTROL		Traffic Control Inoperative/Missing NO	
	Surface Type BLACKTOP (BITUMINOUS)	Road Curvature CURVE RIGHT		Road Grade LEVEL	
	Truck Bus or HazMat NO				

UNIT 01 VEHICLE	Vehicle			
	License Plate Number MJ6988	Plate Type LTK - LIGHT TRUCK	St WI	Country of Issuance UNITED STATES
	Vehicle Identification Number 1FTPW14515FA59507	Make FORD	Year 2005	Model F150
	Color BRO - BROWN	Body Style PK - PICKUP		Bus Use NOT A BUS
	Initial Contact Point NON-COLLISION	Vehicle Damage 1--RIGHT FRONT CORNER, 8--LEFT SIDE REAR, 9--LEFT SIDE MIDDLE, 10--LEFT SIDE FRONT, 11--LEFT FRONT CORNER, 12--FRONT		
Extent Of Damage DISABLING DAMAGE				

6TL0BJ1GHZ

19-03161

WISCONSIN MOTOR VEHICLE CRASH REPORT

SAUK COUNTY SHERIFFS DEPARTMENT
1300 LANGE COURT
BARABOO, WI 53913
(608) 356-4895

UNIT VEHICLE	Towed Due To Damage TOWED DUE TO DISABLING DAMAGE		Vehicle Removed By PLATTS WRECKER	
	What Driver Was Doing NEGOTIATING CURVE		Vehicle Factors	
	Driver Prior Action Other		NOT APPLICABLE	
	Driver Actions SPEED TOO FAST/COND			
01	01	Owner Name GARY D SEELEY	Owner Address N672 STATE ROAD 22 PARDEEVILLE, WI 53954 , US	
Sequence Of Events				
01	01	Event CROSS CENTERLINE		
02	02	Event RUN OFF ROADWAY LEFT		
03	03	Event DITCH		
04	04	Event TREE		
Individual				
UNIT INDIVIDUAL	01	Driver GARY D SEELEY		Citations Issued 1
	01			Sex MALE
	01			Date of Birth
	01			Race WHITE
01	001	Address N672 STATE ROAD 22 PARDEEVILLE, WI 53954 , US		Driver License Number STATE: WISCONSIN COUNTRY: UNITED STATES
Safety Equipment		On Duty Crash	Safety Equipment	
		Seat Position 1--FRONT SEAT-LEFT SIDE (DRIVER/MOTORCY	SHOULDER & LAP BELT	
		Helmet Use	Helmet Compliance	
		Eye Protection	Tint Compliance	
01	001	Injury	Injury Severity NO APPARENT INJURY	Airbag NON DEPLOYED
		Ejected NOT EJECTED	Ejection Path NOT EJECTED/NOT APPLICABLE	Trapped/Extricated NOT TRAPPED
		Medical Transport NOT TRANSPORTED	EMS Agency Identifier	EMS Run #
		Hospital	Date of Death	Time of Death
Distracted By		Distracted By Source NOT APPLICABLE (NOT DISTRACTED)		
		Distracted By Action NOT DISTRACTED		
Non Motorist		Striking Unit #	Location	

6TL0BJ1GHZ
19-03161

WISCONSIN MOTOR VEHICLE
CRASH REPORT

SAUK COUNTY SHERIFFS DEPARTMENT
1300 LANGE COURT
BARABOO, WI 53913
(608) 356-4895

UNIT	INDIVIDUAL				
	Prior Action				
	Action				
	Action Other			To/From School	
	Drug & Alcohol		Suspected Alcohol Use NO	Suspected Drug Use NO	
	Alcohol Test Given TEST NOT GIVEN		Alcohol Test Type	Alcohol Test Results	
	Drug Test Given TEST NOT GIVEN		Drug Test Type	Drug Test Results	
	Drug Type				
	Individual Condition APPEARED NORMAL				
	Violations				
01	001	UTC Number AE140409	Issue To? 001	Statute Number 346.57(3)	Description DRIVING TOO FAST FOR CONDITIONS