

WISCONSIN MOTOR VEHICLE CRASH REPORT

6TL09PBQBS

Document Number Override, Primary Crash Document #, Agency Crash Number 19-03044, Investigating Officer/Deputy DEPUTY B. STODDARD, Crash Date 03/15/2019, Crash Time 03:20 PM, Date Arrived 03/15/2019, Time Arrived 04:14 PM, Date Notified 03/15/2019, Time Notified 03:58 PM, Total Units 02, Total Injured 00, Total Killed 00, On Emergency, Hit and Run, Lane Closure, Work Zone, Trailer or Towed, Reporting Threshold, Government Property, Active School Zone, School Bus Related NO, Tags, Reportable, Crash Type PRIVATE PROPERTY/PARKING LOT, Amended, Secondary Crash

Description

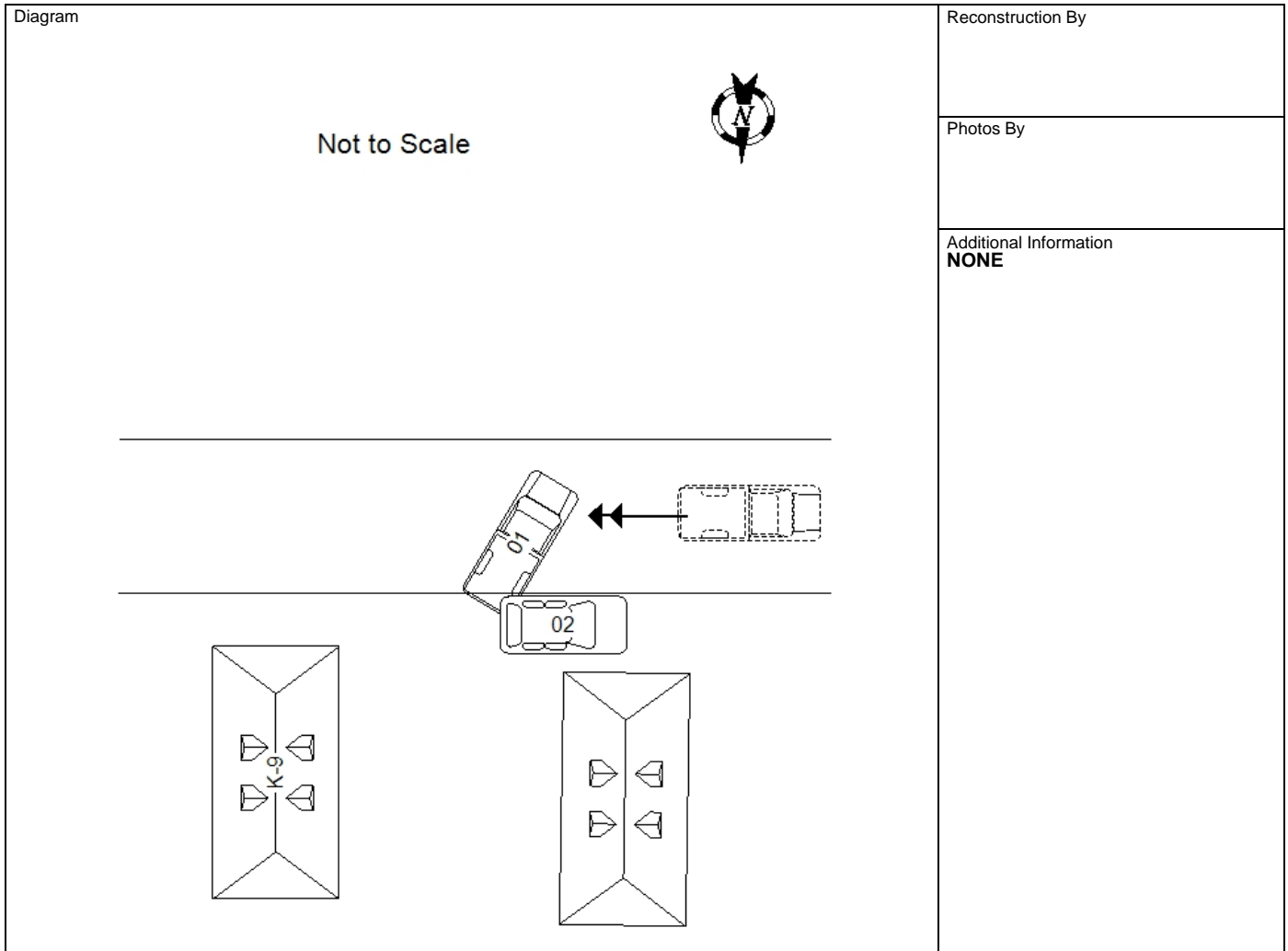

Reconstruction By, Photos By

Additional Information NONE

I, a sworn law enforcement officer, agree that I have not added any CJIS data in this report.
UNIT 2 WAS PARKED. UNIT 1 IS A STRAIGHT TRUCK MODIFIED TO A CAR CARRIER. UNIT 1 WHILE MANUEVERING STRUCK PARKED UNIT 2.

WISCONSIN MOTOR VEHICLE
CRASH REPORT

Location

ON S7559 EAST RD 306 FT S OF SOUTH RD (FIRE S7559) IN THE TOWN OF SUMPTER IN SAUK COUNTY	Latitude 43.368049282	Longitude -89.769704773
	X Coordinate 275592.9375	Y Coordinate 4805413.5
	Structure Type FIRE	

Crash Scene

First Harmful Event PARKED MOTOR VEHICLE	First Harmful Event Location OUTSIDE RIGHT-OF-WAY (TRAFFICWAY)	
Manner of Collision 07--REAR TO SIDE	Light Condition DAYLIGHT	
Road Surface Condition(s) DRY	Roadway Factor(s) NONE	
Environment Factor(s) NONE		
Weather Condition(s) CLEAR		
Animal Type	Relation To Trafficway NON TRAFFICWAY - OTHER	
Crash Classification - Location PRIVATE PROPERTY	Crash Classification - Jurisdiction PRIVATE PROPERTY	
Tribal Land	Access Control NO CONTROL	Special Study
Within Interchange Area NO	Junction Location NON-JUNCTION	Intersection Type NOT AN INTERSECTION

Unit Summary

UNIT	Unit Status IN TRANSIT	Vehicle Operating As Classification D CLASS		Unit Type TRUCK	
	Vehicle Type UTILITY TRUCK/PICKUP TRUCK	Operating As Endorsements			
	Total Occs 1	Train/Bus # Recorded	Total # Citations Issued 0	Total Trailers 0	Total HazMat Types 0
	Insurance? NO	Direction Of Travel NOT ON ROADWAY	<input type="checkbox"/> Pre CrashTire Mark	Speed Limit N/A	Total Lanes 1
	Most Harmful Event: Collision With PARKED MOTOR VEHICLE	Special Function NO SPECIAL FUNCTION		Emergency Motor Vehicle Use NOT APPLICABLE	
	Traffic Way TWO-WAY, NOT DIVIDED	Traffic Control NO CONTROL		Traffic Control Inoperative/Missing NO	
	Surface Type BLACKTOP (BITUMINOUS)	Road Curvature STRAIGHT		Road Grade LEVEL	
	Truck Bus or HazMat NO				

UNIT	VEHICLE	Vehicle			
		License Plate Number HN4744	Plate Type LTK - LIGHT TRUCK	St WI	Country of Issuance UNITED STATES
		Vehicle Identification Number CE398A156957	Make CHEVROLET	Year 1968	Model C30
		Color WHI - WHITE	Body Style FB - FLATBED		Bus Use NOT A BUS
		Initial Contact Point 5--RIGHT REAR CORNER	Vehicle Damage		
Extent Of Damage NO DAMAGE	NO DAMAGE				

WISCONSIN MOTOR VEHICLE
CRASH REPORT

UNIT VEHICLE	Towed Due To Damage NOT TOWED		Vehicle Removed By OPERATOR		
	What Driver Was Doing BACKING		Vehicle Factors		
	Driver Prior Action Other		NOT APPLICABLE		
	Driver Actions UNSAFE BACKING				
01 01	Owner Name LUKE S WILHELM (608) 279-2004		Owner Address S7559 USH 12 LOT N20 NORTH FREEDOM, WI 53951 , US		
	Sequence Of Events				
01 01	01	Event PARKED MOTOR VEHICLE			
	02	Event			
	03	Event			
	04	Event			
UNIT INDIVIDUAL	Individual				
	01 001	Driver CALVIN HARVEY WILHELM (608) 544-4532		Citations Issued 0	Sex MALE
		Address E9934 1ST ST PRAIRIE DU SAC, WI 53578 , US		Date of Birth	Race WHITE
			Driver License Number STATE: WISCONSIN COUNTRY: UNITED STATES		
Safety Equipment		On Duty Crash			
		Safety Equipment RESTRAINT USE UNKNOWN			
		Seat Position 1--FRONT SEAT-LEFT SIDE (DRIVER/MOTORCY			
		Helmet Use			
		Eye Protection			
		Helmet Compliance			
		Tint Compliance			
		Airbag NON DEPLOYED			
		Injury Injury Severity NO APPARENT INJURY			
		Ejection Path NOT EJECTED/NOT APPLICABLE			
		Trapped/Extricated NOT TRAPPED			
		Ejected NOT EJECTED			
		Medical Transport NOT TRANSPORTED			
		EMS Agency Identifier			
		EMS Run #			
		Hospital			
		Date of Death			
		Time of Death			
		Distracted By Distracted By Source			
		Distracted By Action UNKNOWN			
		Non Motorist Striking Unit #			
		Location			

UNIT	INDIVIDUAL	Prior Action	
		Action	
		Action Other	
		To/From School	
		Drug & Alcohol	
		Suspected Alcohol Use NO	
		Suspected Drug Use NO	
		Alcohol Test Given TEST NOT GIVEN	
		Alcohol Test Type	
		Alcohol Test Results	
01	001	Drug Test Given TEST NOT GIVEN	
		Drug Test Type	
		Drug Test Results	
		Drug Type	
		Individual Condition APPEARED NORMAL	

Unit Summary

UNIT	02	Unit Status LEGALLY PARKED		Vehicle Operating As Classification D CLASS		Unit Type AUTOMOBILE			
		Vehicle Type PASSENGER CAR				Operating As Endorsements			
		Total Occs 0		Train/Bus # Recorded		Total # Citations Issued 0		Total Trailers 0	
		Total HazMat Types 0		Insurance? YES		Direction Of Travel NOT ON ROADWAY		Speed Limit N/A	
		Total Lanes 1		<input type="checkbox"/> Pre Crash Tire Mark		Emergency Motor Vehicle Use NOT APPLICABLE		Most Harmful Event: Collision With MOTOR VEH IN TRANSPORT	
		Special Function NO SPECIAL FUNCTION				Traffic Way TWO-WAY, NOT DIVIDED			
		Traffic Control NO CONTROL				Surface Type BLACKTOP (BITUMINOUS)			
		Road Curvature STRAIGHT				Road Grade LEVEL			
		Truck Bus or HazMat NO							

Vehicle

UNIT	VEHICLE	02	02	License Plate Number AAJ4127		Plate Type AUT - AUTOMOBILE		St WI		Country of Issuance UNITED STATES					
				Vehicle Identification Number 2A4RR8DG5BR656359		Make CHRYSLER		Year 2011		Model TOWN & AMP					
				Color WHI - WHITE		Body Style VN - VAN				Bus Use NOT A BUS					
				Initial Contact Point 7--LEFT REAR CORNER				Vehicle Damage							
				Extent Of Damage FUNCTIONAL DAMAGE				6--REAR, 7--LEFT REAR CORNER, 8--LEFT SIDE REAR							
				Towed Due To Damage NOT TOWED				Vehicle Removed By OWNER							
				What Driver Was Doing LEGALLY PARKED											

6TL09PBQBS

19-03044

WISCONSIN MOTOR VEHICLE CRASH REPORT

SAUK COUNTY SHERIFFS DEPARTMEN
1300 LANGE COURT
BARABOO, WI 53913
(608) 356-4895

UNIT	VEHICLE	Vehicle Factors	
		Driver Prior Action Other	NOT APPLICABLE
		Driver Actions NO CONTRIBUTING ACTION	
02	02	Owner Name NELLY A ROMERO RUIZ (608) 370-9140	Owner Address S7559 USH 12 LOT L16 NORTH FREEDOM, WI 53951 , US
Sequence Of Events			
UNIT	01	Event MOTOR VEH IN TRANSPORT	
	02	Event	
	03	Event	
	04	Event	
Policy Holder			
		Insurance Company PROGRESSIVE-ADVANCED-INSURANCE-CO	Individual NELLY ROMERO RUIZ