

WISCONSIN MOTOR VEHICLE CRASH REPORT

6TL09KMM00

Document Number Override, Primary Crash Document #, Agency Crash Number 19-02094, Investigating Officer/Deputy DEPUTY S. FINNEGAN, Crash Date 02/20/2019, Crash Time 05:45 AM, Date Arrived 02/20/2019, Time Arrived 05:59 AM, Date Notified 02/20/2019, Time Notified 05:46 AM, Total Units 02, Total Injured 00, Total Killed 00, On Emergency, Hit and Run, Lane Closure, Work Zone, Trailer or Towed, Reporting Threshold, Government Property, Active School Zone, School Bus Related NO, Tags, Reportable, Crash Type DT4000 (STANDARD CRASH), Amended, Secondary Crash

Description

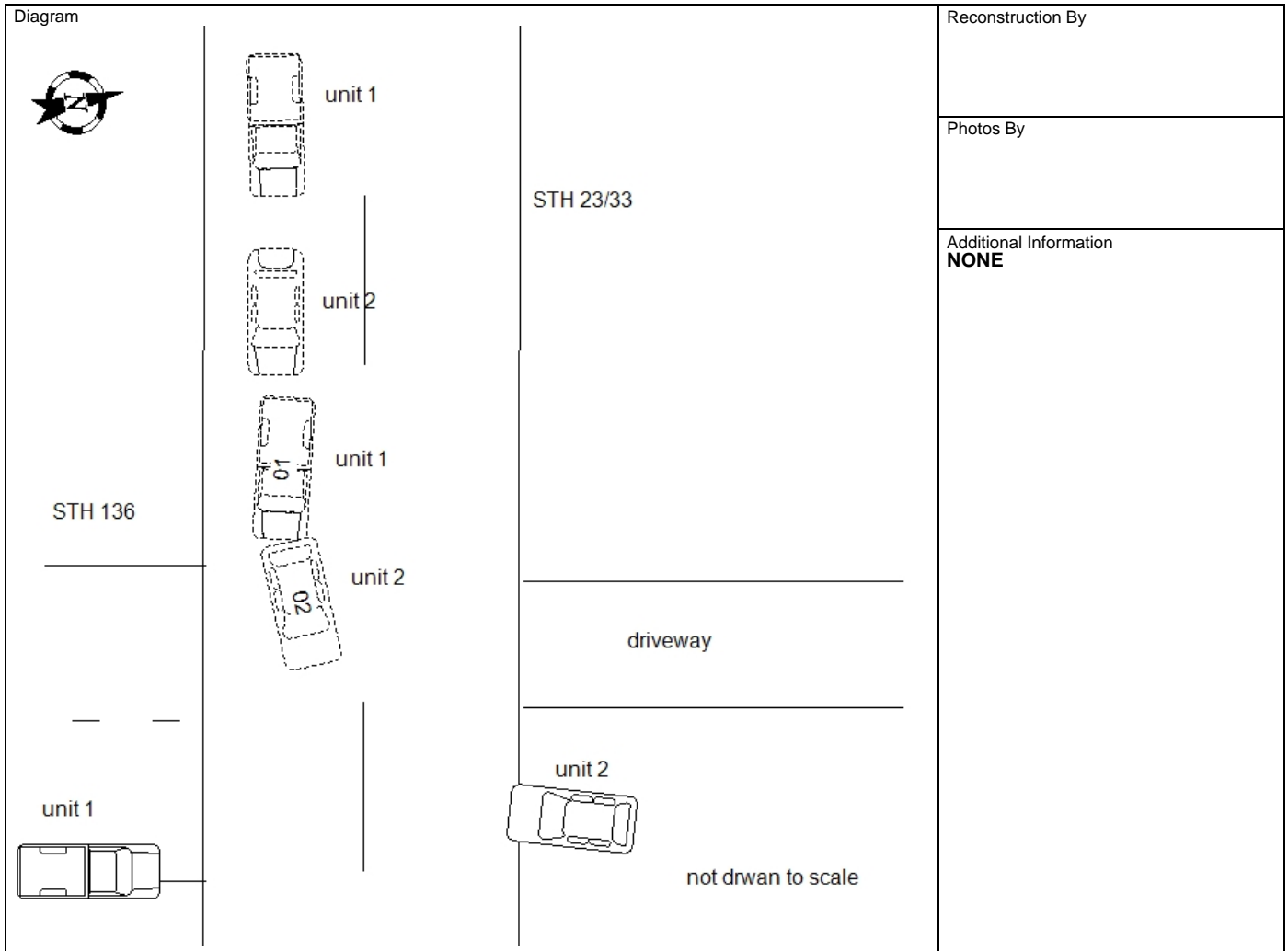

I, a sworn law enforcement officer, agree that I have not added any CJIS data in this report.

UNIT 1 AND 2 WERE E/B ON STH 23/33. UNIT 2 WAS SLOWING TO TURN LEFT INTO HIS DRIVEWAY. UNIT 1 STATED HE TRIED TO STOP OR SLOW OR SWERVE BUT HE COULDN'T STOP AND THERE WAS A VEHICLE TO HIS RIGHT TURNING ONTO STH 136 SO HE SLID INTO UNIT 2 WHICH HE ALSO STATES WAS SLIDING ALL OVER AND HE COULDN'T TELL EXACTLY WHAT HE WAS DOING. UNIT 2 DRIVER DID STATE THAT HE WAS HAVING TROUBLE STOPPING TO TURN BUT BOTH STATED UNIT 2 HAD HIS LEFT BLINKER ON. IN SHORT UNIT 1 SLID INTO THE BACK OF UNIT 2 WHICH SPUN UNIT 2 AROUND AND INTO A SNOW BANK.

6TL09KMM00

19-02094

WISCONSIN MOTOR VEHICLE CRASH REPORT

SAUK COUNTY SHERIFFS DEPARTMENT
1300 LANGE COURT
BARABOO, WI 53913
(608) 356-4895

Location

ON STH23 EB 23 FT E OF STH136 EB IN THE TOWN OF REEDSBURG IN SAUK COUNTY	Latitude 43.532654179	Longitude -89.954520698
	X Coordinate 261266.953125	Y Coordinate 4824209.5
	Structure Type NO STRUCTURE	

Crash Scene

First Harmful Event MOTOR VEH IN TRANSPORT	First Harmful Event Location ON ROADWAY	
Manner of Collision 02--FRONT TO REAR	Light Condition DARK/UNLIT	
Road Surface Condition(s) WET, SNOW, ICE	Roadway Factor(s) NONE	
Environment Factor(s) WEATHER CONDITIONS		
Weather Condition(s) SNOW		
Animal Type	Relation To Trafficway TRAFFICWAY - ON ROAD	
Crash Classification - Location PUBLIC PROPERTY	Crash Classification - Jurisdiction NO SPECIAL JURISDICTION	
Tribal Land	Access Control NO CONTROL	Special Study
Within Interchange Area NO	Junction Location DRIVEWAY ACCESS	Intersection Type NOT AN INTERSECTION

Unit Summary

UNIT 01	Unit Status IN TRANSIT	Vehicle Operating As Classification D CLASS		Unit Type TRUCK		
	Vehicle Type UTILITY TRUCK/PICKUP TRUCK			Operating As Endorsements		
	Total Occs 1	Train/Bus # Recorded	Total # Citations Issued 1	Total Trailers 0	Total HazMat Types 0	
	Insurance? YES	Direction Of Travel EASTBOUND	<input type="checkbox"/> Pre CrashTire Mark	Speed Limit 55	Total Lanes 2	
	Most Harmful Event: Collision With MOTOR VEH IN TRANSPORT		Special Function NO SPECIAL FUNCTION		Emergency Motor Vehicle Use NOT APPLICABLE	
	Traffic Way TWO-WAY, NOT DIVIDED		Traffic Control NO CONTROL		Traffic Control Inoperative/Missing NO	
	Surface Type BLACKTOP (BITUMINOUS)		Road Curvature STRAIGHT		Road Grade DOWNHILL	
	Truck Bus or HazMat NO					

UNIT 01	Vehicle					
	01	License Plate Number MW6773	Plate Type LTK - LIGHT TRUCK	St WI	Country of Issuance UNITED STATES	
		Vehicle Identification Number 1GCHK29K37E508201	Make CHEVROLET	Year 2007	Model SILVERADO	
		Color WHI - WHITE	Body Style PK - PICKUP		Bus Use NOT A BUS	
	VEHICLE	Initial Contact Point 12--FRONT	Vehicle Damage			
		Extent Of Damage FUNCTIONAL DAMAGE	11--LEFT FRONT CORNER, 12--FRONT			

6TL09KMM00

19-02094

WISCONSIN MOTOR VEHICLE CRASH REPORT

SAUK COUNTY SHERIFFS DEPARTMENT
1300 LANGE COURT
BARABOO, WI 53913
(608) 356-4895

UNIT VEHICLE	Towed Due To Damage NOT TOWED		Vehicle Removed By OPERATOR		
	What Driver Was Doing GOING STRAIGHT		Vehicle Factors		
	Driver Prior Action Other		NOT APPLICABLE		
	Driver Actions SPEED TOO FAST/COND, FOLLOWING TOO CLOSE				
01	Owner Name ALLAN J MOLL (608) 448-9356		Owner Address 539 2ND AVE BARABOO, WI 53913 , US		
	Sequence Of Events				
01	01	Event MOTOR VEH IN TRANSPORT			
	02	Event			
	03	Event			
	04	Event			
UNIT	Policy Holder				
	Insurance Company ROCKFORD-MUTUAL-INS-CO		Individual ALLAN MOLL		
UNIT INDIVIDUAL	Individual				
	Driver ALLAN J MOLL (608) 448-9356		Citations Issued 1	Sex MALE	
	Address 539 2ND AVE BARABOO, WI 53913 , US		Date of Birth	Race WHITE	
	Driver License Number		STATE: WISCONSIN COUNTRY: UNITED STATES		
01	001	Safety Equipment		On Duty Crash	
		Seat Position 1--FRONT SEAT-LEFT SIDE (DRIVER/MOTORCY		Safety Equipment SHOULDER & LAP BELT	
	Helmet Use		Helmet Compliance		
	Eye Protection		Tint Compliance		
	Injury		Injury Severity NO APPARENT INJURY	Airbag NON DEPLOYED	
	Ejected NOT EJECTED		Ejection Path NOT EJECTED/NOT APPLICABLE		Trapped/Extricated NOT TRAPPED
Medical Transport NOT TRANSPORTED		EMS Agency Identifier		EMS Run #	
Hospital		Date of Death		Time of Death	
Distracted By		Distracted By Source NOT APPLICABLE (NOT DISTRACTED)			
Distracted By Action NOT DISTRACTED					

WISCONSIN MOTOR VEHICLE
CRASH REPORT

UNIT	INDIVIDUAL	Non Motorist		Striking Unit #	Location	
		Prior Action				
		Action				
	Action Other					To/From School
	Drug & Alcohol		Suspected Alcohol Use NO		Suspected Drug Use NO	
	Alcohol Test Given TEST NOT GIVEN		Alcohol Test Type		Alcohol Test Results	
	Drug Test Given TEST NOT GIVEN		Drug Test Type		Drug Test Results	
	Drug Type					
	Individual Condition APPEARED NORMAL					
	01	001	Violations			
UTC Number AE138069			Issue To? 001	Statute Number 346.14(1m)	Description AUTOMOBILE FOLLOWING TOO CLOSELY	

Unit Summary

UNIT	02	Unit Status IN TRANSIT		Vehicle Operating As Classification D CLASS		Unit Type AUTOMOBILE		
		Vehicle Type PASSENGER CAR					Operating As Endorsements	
		Total Occs 1	Train/Bus # Recorded		Total # Citations Issued 2	Total Trailers 0	Total HazMat Types 0	
		Insurance? NO	Direction Of Travel EASTBOUND		<input type="checkbox"/> Pre Crash Tire Mark	Speed Limit 55	Total Lanes 2	
		Most Harmful Event: Collision With MOTOR VEH IN TRANSPORT			Special Function NO SPECIAL FUNCTION		Emergency Motor Vehicle Use NOT APPLICABLE	
		Traffic Way TWO-WAY, NOT DIVIDED			Traffic Control NO CONTROL		Traffic Control Inoperative/Missing NO	
		Surface Type BLACKTOP (BITUMINOUS)			Road Curvature STRAIGHT		Road Grade DOWNHILL	
		Truck Bus or HazMat NO						

02	02	Vehicle				
		License Plate Number		Plate Type	St	Country of Issuance
		Vehicle Identification Number 2G1WF52E419296400		Make CHEVROLET	Year 2001	Model MALIBU
		Color BLU - BLUE		Body Style 4D - 4DR		Bus Use NOT A BUS
		Initial Contact Point 6--REAR				

6TL09KMM00

19-02094

WISCONSIN MOTOR VEHICLE CRASH REPORT

SAUK COUNTY SHERIFFS DEPARTMENT
1300 LANGE COURT
BARABOO, WI 53913
(608) 356-4895

UNIT VEHICLE	Vehicle Damage	
	Extent Of Damage DISABLING DAMAGE	5--RIGHT REAR CORNER, 6--REAR, 7--LEFT REAR CORNER
	Towed Due To Damage TOWED DUE TO DISABLING DAMAGE	Vehicle Removed By STEVES AUTO SERVICE
	What Driver Was Doing LEFT TURN	Vehicle Factors
UNIT VEHICLE	Driver Prior Action Other	NOT APPLICABLE
	Driver Actions FAILURE TO CONTROL	
	Owner Name RICHARD WILLIAM OLSON (608) 432-4669	Owner Address E7294A STATE ROAD 23 AND 33 REEDSBURG, WI 53959 , US
UNIT VEHICLE	Sequence Of Events	
	01	Event MOTOR VEH IN TRANSPORT
	02	Event
	03	Event
	04	Event
UNIT INDIVIDUAL	Individual	
	Driver RICHARD WILLIAM OLSON (608) 432-4669	Citations Issued 2
		Sex MALE
		Date of Birth WHITE
	Address E7294A STATE ROAD 23 AND 33 REEDSBURG, WI 53959 , US	Driver License Number STATE: WISCONSIN COUNTRY: UNITED STATES
UNIT INDIVIDUAL	Safety Equipment	
	On Duty Crash	Safety Equipment
	Seat Position 1--FRONT SEAT-LEFT SIDE (DRIVER/MOTORCY	SHOULDER & LAP BELT
	Helmet Use	Helmet Compliance
	Eye Protection	Tint Compliance
	Injury	Injury Severity NO APPARENT INJURY
002	Ejected NOT EJECTED	Ejection Path NOT EJECTED/NOT APPLICABLE
	Trapped/Extricated NOT TRAPPED	
	Medical Transport NOT TRANSPORTED	EMS Agency Identifier
	Hospital	EMS Run #
	Date of Death	Time of Death
	Distracted By	
	Distracted By Source NOT APPLICABLE (NOT DISTRACTED)	

WISCONSIN MOTOR VEHICLE
CRASH REPORT

UNIT	Distracted By Action NOT DISTRACTED				
	Non Motorist	Striking Unit #	Location		
	Prior Action				
	Action				
	Action Other			To/From School	
	Drug & Alcohol	Suspected Alcohol Use NO	Suspected Drug Use NO		
	Alcohol Test Given TEST NOT GIVEN	Alcohol Test Type		Alcohol Test Results	
	Drug Test Given TEST NOT GIVEN	Drug Test Type	Drug Test Results		
	Drug Type				
	Individual Condition APPEARED NORMAL				
Violations					
02	002	UTC Number AE138068	Issue To? 002	Statute Number 344.62(1)	Description OPERATE MOTOR VEHICLE W/O INSURANCE
		UTC Number AE138070	Issue To? 002	Statute Number 341.04(1)	Description NON-REGISTRATION OF AUTO, ETC