

6TL09N3P6F
19-01347

WISCONSIN MOTOR VEHICLE
CRASH REPORT

SAUK COUNTY SHERIFFS DEPARTMENT
1300 LANGE COURT
BARABOO, WI 53913
(608) 356-4895

6TL09N3P6F

Document Number Override		Primary Crash Document #	Agency Crash Number 19-01347	Investigating Officer/Deputy DEPUTY C. FRANK	
Crash Date 02/02/2019		Crash Time 08:25 AM	Date Arrived 02/02/2019	Time Arrived 09:10 AM	
Date Notified 02/02/2019		Time Notified 08:31 AM	Total Units 01	Total Injured 00	Total Killed 00
<input type="checkbox"/> On Emergency	<input type="checkbox"/> Hit and Run	<input type="checkbox"/> Lane Closure	<input type="checkbox"/> Work Zone	<input type="checkbox"/> Trailer or Towed	<input type="checkbox"/> Reporting Threshold
<input checked="" type="checkbox"/> Government Property		<input type="checkbox"/> Active School Zone	School Bus Related NO	Tags	
<input checked="" type="checkbox"/> Reportable		Crash Type DT4000 (STANDARD CRASH)		<input type="checkbox"/> Amended	<input type="checkbox"/> Secondary Crash

Description

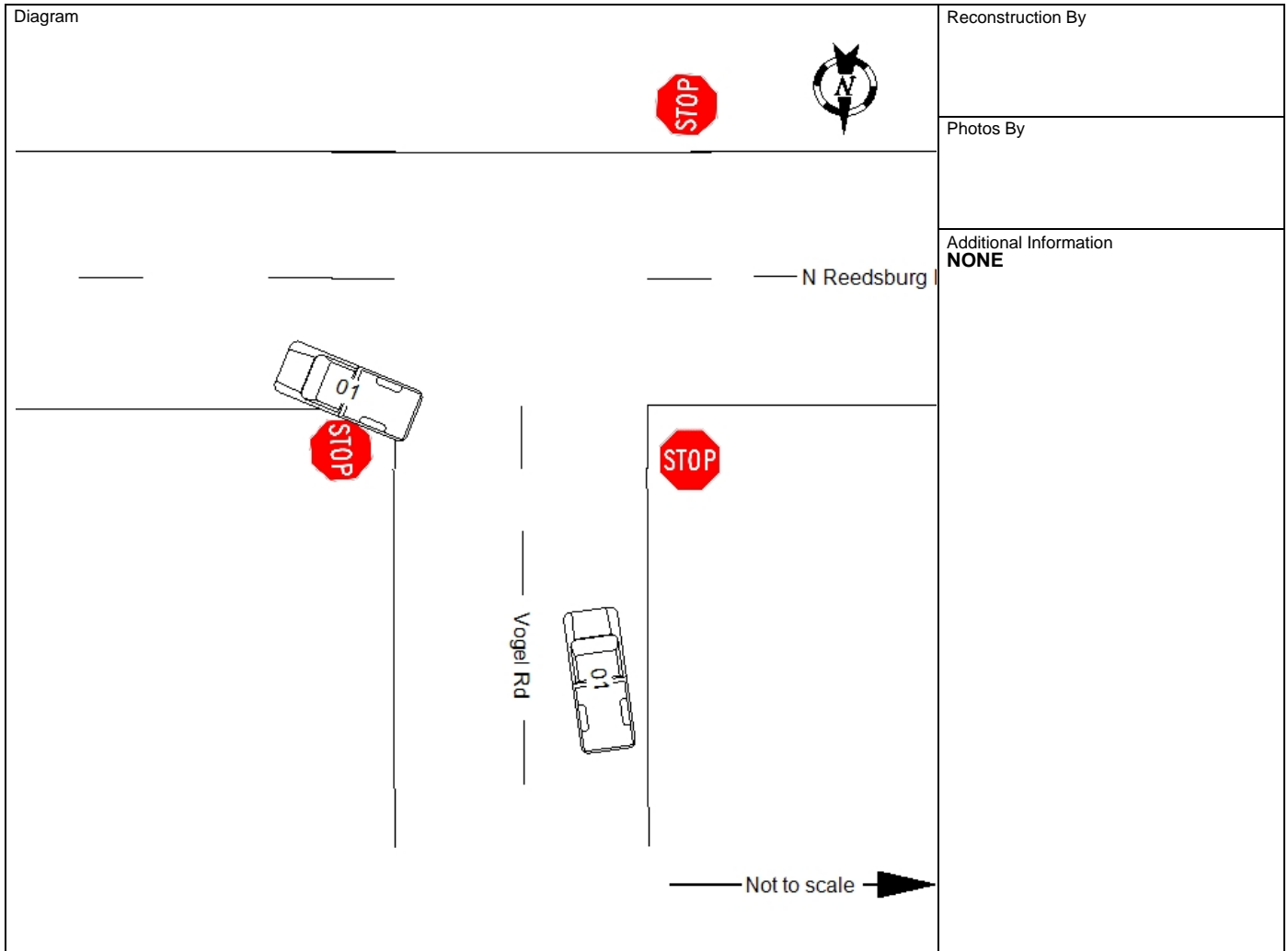

I, a sworn law enforcement officer, agree that I have not added any CJIS data in this report.

ON THE ABOVE DATE AND TIME UNIT 1 WAS SOUTHBOUND ON VOGEL RD AT N REEDSBURG RD IN THE TOWNSHIP OF EXCELSIOR. UNIT 1 OPERATOR OBSERVED SNOW ON THE ROADWAY AND DROPPED HIS PLOW TO PUSH IT OFF ROADWAY AND TO TURN EASTBOUND ONTO N. REEDSBURG RD. THE WESTBOUND STOP SIGN ON N REEDSBURG RD HAD ALREADY BEEN STRUCK BY AN UNKNOWN UNIT. UNIT 1 WAS PULLED INTO THE NORTH DITCH ON N REEDSBURG RD BY THE LARGE AMOUNT OF SNOW PILED UP. PRESUMED TO BE SNOW PUSHED FROM DITCHLINE FROM UNIT THAT STRUCK STOP SIGN EARLIER. UNIT 1 STRUCK THE REMAINDER OF THE STOP SIGN THAT HAD BEEN STOOD UP IN THE SNOWBANK. UNIT 1 OPERATOR STATED THE STOP SIGN WAS NOT SNAPPED BY HIS UNIT AND IT WAS ALREADY BROKEN. A SCRATCH ON UNIT 1 SHOWED WHERE THE SIGN HAD SCRATCHED HIS TRUCK ON REAR DRIVER'S SIDE WHEEL WELL. UNIT 1 OPERATOR STATED THE SIGN ONLY TIPPED OVER WHEN STRUCK BY HIS UNIT AS THE POST HAD ALREADY BEEN SNAPPED AND PLACED IN SNOWBANK. TOWNSHIP OF EXCELSIOR WAS ADVISED OF THE SNAPPED SIGN POST FOR REPLACEMENT.

6TL09N3P6F

19-01347

WISCONSIN MOTOR VEHICLE CRASH REPORT

SAUK COUNTY SHERIFFS DEPARTMENT
1300 LANGE COURT
BARABOO, WI 53913
(608) 356-4895

Location

ON N REEDSBURG RD 62 FT E OF VOGEL RD IN THE TOWN OF EXCELSIOR IN SAUK COUNTY	Latitude 43.540053047	Longitude -89.911919834
	X Coordinate 264738.15625	Y Coordinate 4824909.5
	Structure Type NO STRUCTURE	

Crash Scene

First Harmful Event TRAFFIC SIGN POST	First Harmful Event Location ON ROADWAY	
Manner of Collision NO COLLISION W/VEHICLE IN TRANSPORT	Light Condition DAYLIGHT	
Road Surface Condition(s) SNOW, SLUSH	Roadway Factor(s) ROAD SURFACE CONDITION (WET, ICY, SNOW, SLUSH, ETC)	
Environment Factor(s) NONE		
Weather Condition(s) CLOUDY		
Animal Type	Relation To Trafficway TRAFFICWAY - ON ROAD	
Crash Classification - Location PUBLIC PROPERTY	Crash Classification - Jurisdiction NO SPECIAL JURISDICTION	
Tribal Land	Access Control NO CONTROL	Special Study
Within Interchange Area NO	Junction Location INTERSECTION	Intersection Type T-INTERSECTION

Unit Summary

UNIT	Unit Status IN TRANSIT	Vehicle Operating As Classification D CLASS		Unit Type TRUCK	
	Vehicle Type UTILITY TRUCK/PICKUP TRUCK	Operating As Endorsements			
	Total Occs 1	Train/Bus # Recorded	Total # Citations Issued 0	Total Trailers 0	Total HazMat Types 0
	Insurance? YES	Direction Of Travel SOUTHBOUND	<input type="checkbox"/> Pre CrashTire Mark	Speed Limit 45	Total Lanes 2
	Most Harmful Event: Collision With TRAFFIC SIGN POST	Special Function NO SPECIAL FUNCTION		Emergency Motor Vehicle Use NOT APPLICABLE	
	Traffic Way TWO-WAY, NOT DIVIDED	Traffic Control STOP SIGN		Traffic Control Inoperative/Missing NO	
	Surface Type BLACKTOP (BITUMINOUS)	Road Curvature CURVE LEFT		Road Grade UPHILL	
	Truck Bus or HazMat NO				

UNIT	VEHICLE	Vehicle			
		License Plate Number DG64020	Plate Type LTK - LIGHT TRUCK	St WI	Country of Issuance UNITED STATES
		Vehicle Identification Number 1GCHK33F1TF012917	Make CHEVROLET	Year 1996	Model K3500
		Color MUL - MULTICOLOR	Body Style PK - PICKUP		Bus Use NOT A BUS
		Initial Contact Point NON-COLLISION	Vehicle Damage		
		Extent Of Damage NO DAMAGE	NO DAMAGE		

6TL09N3P6F

19-01347

WISCONSIN MOTOR VEHICLE CRASH REPORT

SAUK COUNTY SHERIFFS DEPARTMENT
1300 LANGE COURT
BARABOO, WI 53913
(608) 356-4895

UNIT VEHICLE	Towed Due To Damage NOT TOWED		Vehicle Removed By	
	What Driver Was Doing LEFT TURN		Vehicle Factors	
	Driver Prior Action Other		NOT APPLICABLE	
	Driver Actions FAILURE TO CONTROL			
01	01	Owner Name KENNETH GEORGE KRUSE (608) 963-9380		Owner Address 620 PLUM ST REEDSBURG, WI 53959 , US
Sequence Of Events				
	01	Event TRAFFIC SIGN POST		
	02	Event		
	03	Event		
	04	Event		
UNIT	Policy Holder			
	Insurance Company WILSON-MUTUAL-INS-CO		Individual KENNETH KRUSE	
UNIT INDIVIDUAL	Individual			
	Driver KENNETH GEORGE KRUSE (608) 963-9380		Citations Issued 0	Sex MALE
	Address 620 PLUM ST REEDSBURG, WI 53959 , US		Date of Birth	Race WHITE
	Driver License Number STATE: WISCONSIN COUNTRY: UNITED STATES			
UNIT 001	Safety Equipment		On Duty Crash	
	Seat Position 1--FRONT SEAT-LEFT SIDE (DRIVER/MOTORCY		Safety Equipment SHOULDER & LAP BELT	
	Helmet Use		Helmet Compliance	
	Eye Protection		Tint Compliance	
	Injury		Injury Severity NO APPARENT INJURY	Airbag NON DEPLOYED
	Ejected NOT EJECTED		Ejection Path NOT EJECTED/NOT APPLICABLE	Trapped/Extricated NOT TRAPPED
	Medical Transport NOT TRANSPORTED		EMS Agency Identifier	EMS Run #
Hospital		Date of Death	Time of Death	
Distracted By		Distracted By Source		
Distracted By Action NOT DISTRACTED				

WISCONSIN MOTOR VEHICLE
CRASH REPORT

UNIT	Non Motorist	Striking Unit #	Location			
		Prior Action				
	INDIVIDUAL	Action				
		Action Other			To/From School	
		Drug & Alcohol	Suspected Alcohol Use	Suspected Drug Use		
			NO	NO		
	01	001	Alcohol Test Given	Alcohol Test Type	Alcohol Test Results	
			TEST NOT GIVEN			
			Drug Test Given	Drug Test Type	Drug Test Results	
			TEST NOT GIVEN			
Drug Type						
Individual Condition						
APPEARED NORMAL						
Property Owner						
PROP OWNER	01	Government TOWNSHIP OF EXCELSIOR (608) 522-5115		Address 100 E BROADWAY PO BOX 57 ROCK SPRINGS, WI 53961 , US		
		Fixed Objects Struck				
01	Striking Unit	Struck Object	Structure Number	Damage Tag Number		
	01	TRAFFIC SIGN POST				