

WISCONSIN MOTOR VEHICLE CRASH REPORT

6TL0BFKD9B

Document Number Override		Primary Crash Document #		Agency Crash Number 19-01093		Investigating Officer/Deputy DEPUTY H. LARKIN	
Crash Date 01/27/2019		Crash Time 07:00 AM		Date Arrived 01/27/2019		Time Arrived 09:17 AM	
Date Notified 01/27/2019		Time Notified 09:03 AM		Total Units 01		Total Injured 00	Total Killed 00
<input type="checkbox"/> On Emergency	<input type="checkbox"/> Hit and Run	<input type="checkbox"/> Lane Closure	<input type="checkbox"/> Work Zone		<input type="checkbox"/> Trailer or Towed		<input type="checkbox"/> Reporting Threshold
<input type="checkbox"/> Government Property		<input type="checkbox"/> Active School Zone		School Bus Related NO		Tags	
<input checked="" type="checkbox"/> Reportable		Crash Type DT4000 (STANDARD CRASH)				<input type="checkbox"/> Amended	<input type="checkbox"/> Secondary Crash

Description

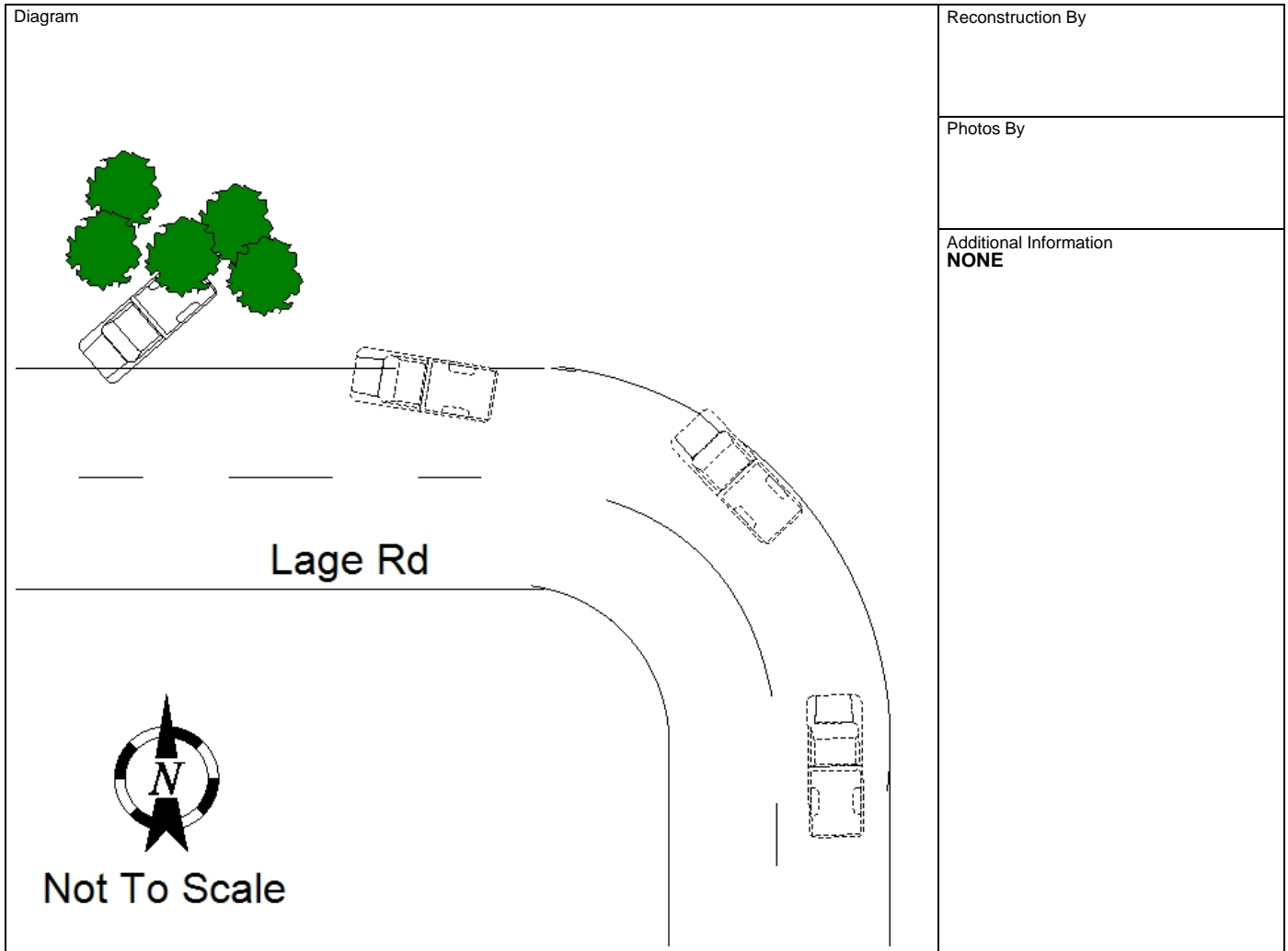

I, a sworn law enforcement officer, agree that I have not added any CJIS data in this report.

UNIT 1 WAS TRAVELING NB ON OLD HIGHWAY 12//LAGE RD. UNTI 1 WAS NEGOTIATING A CURVE TO THE LEFT WHEN UNIT 1 LEFT THE ROADWAY ON THE NORTH SIDE SHOULDER. THE ROADWAY WAS SNOW/ICE COVERED AND UNIT 1 SLID DOWN INTO THE EMBANKMENT BEFORE COMING TO REST IN THE TREE LINE.

6TL0BFKD9B

19-01093

WISCONSIN MOTOR VEHICLE CRASH REPORT

SAUK COUNTY SHERIFFS DEPARTMENT
1300 LANGE COURT
BARABOO, WI 53913
(608) 356-4895

Location

Table with location details: ON LAGE RD, 0.37 MI W OF OLD HIGHWAY 12 IN THE TOWN OF LYNDON IN JUNEAU COUNTY. Includes Latitude (43.640972577), Longitude (-89.825721572), X Coordinate (272084.125), Y Coordinate (4835878), and Structure Type.

Crash Scene

Table with crash scene details: First Harmful Event (DITCH), First Harmful Event Location (SHOULDER RIGHT), Manner of Collision (NO COLLISION W/VEHICLE IN TRANSPORT), Light Condition (DARK/UNLIT), Road Surface Condition(s) (SNOW, ICE), Roadway Factor(s) (NONE), Environment Factor(s) (WEATHER CONDITIONS), Weather Condition(s) (CLOUDY, SNOW), Animal Type, Relation To Trafficway (TRAFFICWAY - NOT ON ROAD), Crash Classification - Location (PUBLIC PROPERTY), Crash Classification - Jurisdiction (NO SPECIAL JURISDICTION), Tribal Land, Access Control (NO CONTROL), Special Study, Within Interchange Area (NO), Junction Location (NON-JUNCTION), Intersection Type (NOT AN INTERSECTION).

Unit Summary

Table with unit summary details: Unit Status (IN TRANSIT), Vehicle Operating As Classification (D CLASS), Unit Type (TRUCK), Vehicle Type (UTILITY TRUCK/PICKUP TRUCK), Operating As Endorsements, Total Occs (1), Train/Bus # Recorded, Total # Citations Issued (0), Total Trailers (0), Total HazMat Types (0), Insurance? (YES), Direction Of Travel (WESTBOUND), Pre Crash Tire Mark, Speed Limit (45), Total Lanes (2), Most Harmful Event: Collision With (EMBANKMENT), Special Function (NO SPECIAL FUNCTION), Emergency Motor Vehicle Use (NOT APPLICABLE), Traffic Way (TWO-WAY, NOT DIVIDED), Traffic Control (NO CONTROL), Traffic Control Inoperative/Missing (NO), Surface Type (BLACKTOP (BITUMINOUS)), Road Curvature (CURVE LEFT), Road Grade (DOWNHILL), Truck Bus or HazMat (NO).

Table with vehicle details: Vehicle (License Plate Number DX7770, Plate Type LTK - LIGHT TRUCK, St WI, Country of Issuance UNITED STATES, Vehicle Identification Number 5TFAW5F1XGX531725, Make TOYOTA, Year 2016, Model TUNDRA, Color GRY - GRAY, Body Style PK - PICKUP, Bus Use NOT A BUS, Initial Contact Point 5--RIGHT REAR CORNER, Vehicle Damage 5--RIGHT REAR CORNER, 6--REAR, 7--LEFT REAR CORNER, Extent Of Damage MINOR DAMAGE).

WISCONSIN MOTOR VEHICLE CRASH REPORT

UNIT VEHICLE	Towed Due To Damage NOT TOWED		Vehicle Removed By OPERATOR	
	What Driver Was Doing NEGOTIATING CURVE		Vehicle Factors	
	Driver Prior Action Other		BODY, DOORS	
	Driver Actions SPEED TOO FAST/COND, FAILURE TO CONTROL			
01	01	Owner Name GRAND MARQUIS INN INC		Owner Address 840 WISCONSIN DELLS PKWY PO BOX 70 WISCONSIN DELLS, WI 53965 , US
Sequence Of Events				
01	01	Event RUN OFF ROADWAY RIGHT		
02	02	Event EMBANKMENT		
03	03	Event		
04	04	Event		
UNIT	Policy Holder			
	Insurance Company AMERICAN-FAMILY-INS-CO		Organization/Company GRAND MARQUIS INN INC	
UNIT INDIVIDUAL	Individual			
	Driver JOHN S KOSCIELNIAK		Citations Issued 0	Sex MALE
	Address S144 OLD HIGHWAY 12 WISCONSIN DELLS, WI 53965 , US		Date of Birth	Race WHITE
	Driver License Number		STATE: WISCONSIN COUNTRY: UNITED STATES	
UNIT 001	Safety Equipment		On Duty Crash	
	Seat Position 1--FRONT SEAT-LEFT SIDE (DRIVER/MOTORCY		Safety Equipment SHOULDER & LAP BELT	
	Helmet Use		Helmet Compliance	
	Eye Protection		Tint Compliance	
	Injury		Injury Severity NO APPARENT INJURY	Airbag NON DEPLOYED
	Ejected NOT EJECTED		Ejection Path NOT EJECTED/NOT APPLICABLE	Trapped/Extricated NOT TRAPPED
Medical Transport NOT TRANSPORTED		EMS Agency Identifier	EMS Run #	
Hospital		Date of Death	Time of Death	
Distracted By		Distracted By Source NOT APPLICABLE (NOT DISTRACTED)		
Distracted By Action NOT DISTRACTED				

WISCONSIN MOTOR VEHICLE CRASH REPORT

UNIT	INDIVIDUAL	Non Motorist		Striking Unit #	Location	
		Prior Action				
	Action					
	Action Other				To/From School	
	Drug & Alcohol		Suspected Alcohol Use NO	Suspected Drug Use NO		
	Alcohol Test Given TEST NOT GIVEN		Alcohol Test Type	Alcohol Test Results		
	Drug Test Given TEST NOT GIVEN		Drug Test Type	Drug Test Results		
	Drug Type					
	Individual Condition NOT OBSERVED					
	01	001				