

6TL09N3P65  
19-00835

WISCONSIN MOTOR VEHICLE  
CRASH REPORT

SAUK COUNTY SHERIFFS DEPARTMENT  
1300 LANGE COURT  
BARABOO, WI 53913  
(608) 356-4895

6TL09N3P65

Document Number Override		Primary Crash Document #	Agency Crash Number <b>19-00835</b>	Investigating Officer/Deputy <b>DEPUTY C. FRANK</b>	
Crash Date <b>01/19/2019</b>		Crash Time <b>10:00 PM</b>	Date Arrived <b>01/20/2019</b>	Time Arrived <b>12:39 PM</b>	
Date Notified <b>01/20/2019</b>		Time Notified <b>11:16 AM</b>	Total Units <b>01</b>	Total Injured <b>00</b>	Total Killed <b>00</b>
<input type="checkbox"/> On Emergency	<input checked="" type="checkbox"/> Hit and Run	<input type="checkbox"/> Lane Closure	<input type="checkbox"/> Work Zone	<input type="checkbox"/> Trailer or Towed	<input type="checkbox"/> Reporting Threshold
<input type="checkbox"/> Government Property	<input type="checkbox"/> Active School Zone	School Bus Related <b>NO</b>		Tags	
<input checked="" type="checkbox"/> Reportable		Crash Type <b>DT4000 (STANDARD CRASH)</b>		<input type="checkbox"/> Amended	<input type="checkbox"/> Secondary Crash

Description

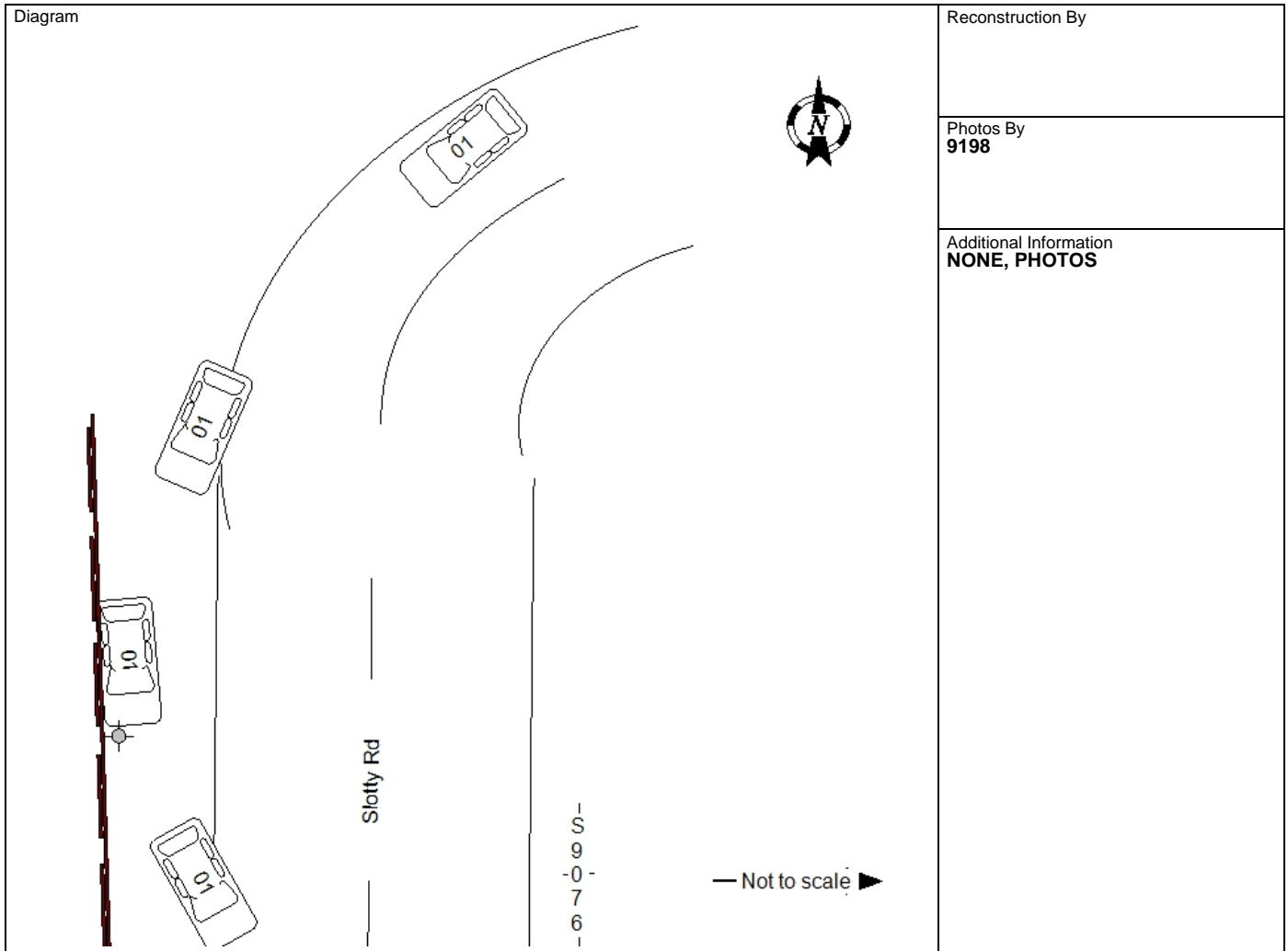

I, a sworn law enforcement officer, agree that I have not added any CJIS data in this report.

ON THE ABOVE DATE AND TIME UNIT 1 WAS SOUTHBOUND ON SLOTTY RD AT S9076. UNIT 1 OPERATOR STATED HE WAS DRIVING TOO FAST FOR CONDITIONS ON TIRE WITH POOR TREAD. UNIT 1 EXITED THE ROADWAY INTO THE WEST DITCH. UNIT 1 STRUCK A STRETCH OF FENCING STRIKING 3 METAL FENCE POSTS AND A WOODEN FENCE POST. UNIT 1 OPERATOR LEFT THE SCENE AND FAILED TO NOTIFY THE LANDOWNER AND LAW ENFORCEMENT OF THE CRASH. UNIT 1 OPERATOR STATED HE FAILED TO NOTIFY DUE TO ONLY HAVING LIABILITY INSURANCE. OPERATOR LEFT THE SCENE. UNIT 1 WAS LOCATED AT E8700 CR C. CONTACT MADE WITH THE OPERATOR WHO IS THE REGISTERED OWNER.

6TL09N3P65

19-00835

# WISCONSIN MOTOR VEHICLE CRASH REPORT

SAUK COUNTY SHERIFFS DEPARTMENT  
1300 LANGE COURT  
BARABOO, WI 53913  
(608) 356-4895

**Location**

ON S9076 SLOTTY RD 0.76 MI W OF WENZEL RD IN THE TOWN OF HONEY CREEK IN SAUK COUNTY	Latitude <b>43.316287031</b>	Longitude <b>-89.868807667</b>
	X Coordinate <b>267365.3125</b>	Y Coordinate <b>4799936</b>
	Structure Type	

**Crash Scene**

First Harmful Event <b>FENCE</b>	First Harmful Event Location <b>ROADSIDE</b>	
Manner of Collision <b>NO COLLISION W/VEHICLE IN TRANSPORT</b>	Light Condition <b>DARK/UNLIT</b>	
Road Surface Condition(s) <b>SNOW, SLUSH, ICE</b>	Roadway Factor(s)  <b>ROAD SURFACE CONDITION (WET, ICY, SNOW, SLUSH, ETC)</b>	
Environment Factor(s) <b>NONE</b>		
Weather Condition(s) <b>CLEAR</b>		
Animal Type	Relation To Trafficway <b>TRAFFICWAY - NOT ON ROAD</b>	
Crash Classification - Location <b>PRIVATE PROPERTY</b>	Crash Classification - Jurisdiction <b>PRIVATE PROPERTY</b>	
Tribal Land	Access Control <b>NO CONTROL</b>	Special Study
Within Interchange Area <b>NO</b>	Junction Location <b>NON-JUNCTION</b>	Intersection Type <b>NOT AN INTERSECTION</b>

**Unit Summary**

<b>UNIT</b>  <b>01</b>	Unit Status <b>HIT AND RUN</b>		Vehicle Operating As Classification <b>D CLASS</b>		Unit Type <b>AUTOMOBILE</b>	
	Vehicle Type <b>PASSENGER CAR</b>				Operating As Endorsements	
	Total Occs <b>1</b>	Train/Bus # Recorded	Total # Citations Issued <b>1</b>	Total Trailers <b>0</b>	Total HazMat Types <b>0</b>	
	Insurance? <b>UNKNOWN</b>	Direction Of Travel <b>SOUTHBOUND</b>	<input checked="" type="checkbox"/> <b>Pre Crash Tire Mark</b>	Speed Limit <b>45</b>	Total Lanes <b>2</b>	
	Most Harmful Event: Collision With <b>FENCE</b>		Special Function <b>NO SPECIAL FUNCTION</b>		Emergency Motor Vehicle Use <b>NOT APPLICABLE</b>	
	Traffic Way <b>TWO-WAY, NOT DIVIDED</b>		Traffic Control <b>NO CONTROL</b>		Traffic Control Inoperative/Missing <b>NO</b>	
	Surface Type <b>BLACKTOP (BITUMINOUS)</b>		Road Curvature <b>CURVE LEFT</b>		Road Grade <b>LEVEL</b>	
	Truck Bus or HazMat <b>NO</b>					

<b>UNIT</b>  <b>01</b>	<b>Vehicle</b>				
	<b>01</b>	License Plate Number <b>ADH7161</b>	Plate Type <b>AUT - AUTOMOBILE</b>	St <b>WI</b>	Country of Issuance <b>UNITED STATES</b>
		Vehicle Identification Number <b>4A3AK34T07E003804</b>	Make <b>MITSUBISHI</b>	Year <b>2007</b>	Model <b>ECLIPSE GT</b>
	<b>VEHICLE</b>	Color <b>BLK - BLACK</b>	Body Style <b>2H - HATCHBACK 2 DOOR</b>		Bus Use <b>NOT A BUS</b>
		Initial Contact Point <b>12--FRONT</b>	Vehicle Damage		
Extent Of Damage <b>DISABLING DAMAGE</b>		<b>1--RIGHT FRONT CORNER, 12--FRONT</b>			

6TL09N3P65

19-00835

# WISCONSIN MOTOR VEHICLE CRASH REPORT

SAUK COUNTY SHERIFFS DEPARTMENT  
1300 LANGE COURT  
BARABOO, WI 53913  
(608) 356-4895

UNIT VEHICLE	Towed Due To Damage <b>NOT TOWED</b>		Vehicle Removed By <b>OPERATOR</b>		
	What Driver Was Doing <b>NEGOTIATING CURVE</b>		Vehicle Factors		
	Driver Prior Action Other		<b>TIRES</b>		
	Driver Actions <b>SPEED TOO FAST/COND, FAILURE TO CONTROL</b>				
	Owner Name <b>JUSTIN MICHAEL GRAUVOGL (608) 434-0023</b>		Owner Address <b>310 CEDAR ST SAUK CITY, WI 53583 , US</b>		
<b>Sequence Of Events</b>					
UNIT INDIVIDUAL	01	Event <b>FENCE</b>			
	02	Event			
	03	Event			
	04	Event			
<b>Individual</b>					
UNIT INDIVIDUAL	Driver <b>JUSTIN MICHAEL GRAUVOGL (608) 434-0023</b>		Citations Issued <b>1</b>	Sex <b>MALE</b>	
	Address <b>310 CEDAR ST SAUK CITY, WI 53583 , US</b>		Date of Birth	Race <b>WHITE</b>	
			Driver License Number		
			<b>STATE: WISCONSIN COUNTRY: UNITED STATES</b>		
<b>Safety Equipment</b>					
UNIT INDIVIDUAL	On Duty Crash		Safety Equipment		
	Seat Position <b>1--FRONT SEAT-LEFT SIDE (DRIVER/MOTORCY</b>		<b>NONE USED - VEHICLE OCCUPANT</b>		
	Helmet Use		Helmet Compliance		
	Eye Protection		Tint Compliance		
	01	001	<b>Injury</b>	Injury Severity <b>NO APPARENT INJURY</b>	Airbag <b>NOT APPLICABLE</b>
			Ejected <b>NOT APPLICABLE</b>	Ejection Path <b>NOT EJECTED/NOT APPLICABLE</b>	Trapped/Extricated <b>NOT APPLICABLE</b>
Medical Transport <b>NOT TRANSPORTED</b>		EMS Agency Identifier	EMS Run #		
Hospital		Date of Death	Time of Death		
<b>Distracted By</b>					
Distracted By Source					
Distracted By Action					
<b>Non Motorist</b>					
Striking Unit #		Location			

6TL09N3P65

19-00835

# WISCONSIN MOTOR VEHICLE CRASH REPORT

SAUK COUNTY SHERIFFS DEPARTMENT  
1300 LANGE COURT  
BARABOO, WI 53913  
(608) 356-4895

<b>UNIT</b>	Prior Action			
	Action			
	Action Other			To/From School
	<b>Drug &amp; Alcohol</b>	Suspected Alcohol Use		Suspected Drug Use
	Alcohol Test Given	Alcohol Test Type		Alcohol Test Results
	<b>TEST NOT GIVEN</b>			
	Drug Test Given	Drug Test Type	Drug Test Results	
	<b>TEST NOT GIVEN</b>			
	Drug Type			
	Individual Condition	<b>NOT OBSERVED</b>		
<b>01</b>	<b>Violations</b>			
	UTC Number	Issue To?	Statute Number	Description
<b>01</b>	<b>AE754912</b>	<b>001</b>	<b>346.69</b>	<b>HIT AND RUN-PROPERTY ADJACENT TO HIGHWAY</b>
<b>Property Owner</b>				
<b>PROP OWNER</b>	Individual			Address
	<b>JERRY A LEISTER</b> (608) 544-4020			<b>S9076 SLOTTY RD</b> <b>PRAIRIE DU SAC, WI 53578 , US</b>
<b>Fixed Objects Struck</b>				
<b>01</b>	Striking Unit	Struck Object		Structure Number
	<b>01</b>	<b>FENCE</b>		
				Damage Tag Number