

6TL096J8XC
18-09258

WISCONSIN MOTOR VEHICLE CRASH REPORT

SAUK COUNTY SHERIFFS DEPARTMENT
1300 LANGE COURT
BARABOO, WI 53913
(608) 356-4895

6TL096J8XC

Document Number Override		Primary Crash Document #		Agency Crash Number 18-09258		Investigating Officer/Deputy DEPUTY J. SOLCHENBERGER	
Crash Date 08/23/2018		Crash Time 05:35 AM		Date Arrived 08/23/2018		Time Arrived 05:47 AM	
Date Notified 08/23/2018		Time Notified 05:37 AM		Total Units 01		Total Injured 00	Total Killed 00
<input type="checkbox"/> On Emergency	<input type="checkbox"/> Hit and Run	<input type="checkbox"/> Lane Closure		<input type="checkbox"/> Work Zone		<input type="checkbox"/> Trailer or Towed	<input type="checkbox"/> Reporting Threshold
<input type="checkbox"/> Government Property		<input type="checkbox"/> Active School Zone		School Bus Related NO		Tags	
<input checked="" type="checkbox"/> Reportable		Crash Type DT4000 (STANDARD CRASH)				<input type="checkbox"/> Amended	<input type="checkbox"/> Secondary Crash

Description

Diagram

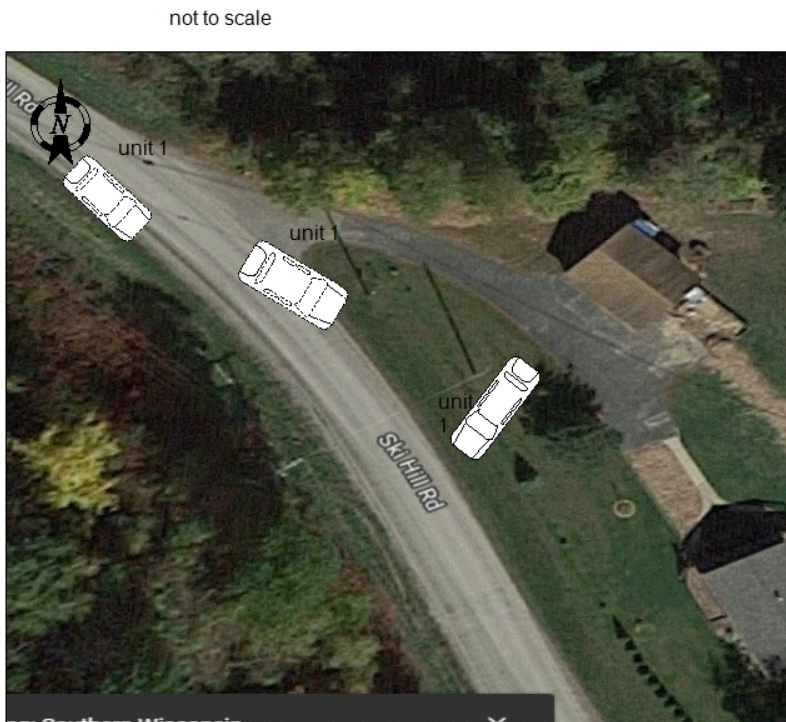

Reconstruction By

Photos By

Additional Information
NONE

☒ I, a sworn law enforcement officer, agree that I have not added any CJIS data in this report.

UNIT ONE WAS GOING STRAIGHT ON SKI HILL ROAD WHEN THE VEHICLE FAILED TO MAKE THE TURN. VEHICLE LEFT THE ROADWAY WHEN IT STRUCK TWO UTILITY POLES AND CAME TO REST NEXT TO THE TREE.

6TL096J8XC

18-09258

WISCONSIN MOTOR VEHICLE CRASH REPORT

SAUK COUNTY SHERIFFS DEPARTMENT
1300 LANGE COURT
BARABOO, WI 53913
(608) 356-4895

Location

ON SKI HILL RD 0.66 MI E OF S DEWEY AVE IN THE TOWN OF REEDSBURG IN SAUK COUNTY	Latitude 43.507142021	Longitude -89.982838423
	X Coordinate 258877.03125	Y Coordinate 4821457.5
	Structure Type	

Crash Scene

First Harmful Event UTILITY POLE		First Harmful Event Location SHOULDER LEFT	
Manner of Collision NO COLLISION W/VEHICLE IN TRANSPORT		Light Condition DAWN	
Road Surface Condition(s) DRY		Roadway Factor(s) NONE	
Environment Factor(s) NONE			
Weather Condition(s) CLEAR			
Animal Type		Relation To Trafficway TRAFFICWAY - NOT ON ROAD	
Crash Classification - Location PRIVATE PROPERTY		Crash Classification - Jurisdiction PRIVATE PROPERTY	
Tribal Land		Access Control NO CONTROL	Special Study
Within Interchange Area NO	Junction Location NON-JUNCTION	Intersection Type NOT AN INTERSECTION	

Unit Summary

UNIT	01	Unit Status IN TRANSIT		Vehicle Operating As Classification D CLASS		Unit Type AUTOMOBILE		
		Vehicle Type PASSENGER CAR					Operating As Endorsements	
		Total Occs 1	Train/Bus # Injured	Total # Citations Issued 2		Total Trailers 0	Total HazMat Types 0	
		Insurance? NO	Direction Of Travel EASTBOUND	<input type="checkbox"/> Pre CrashTire Mark		Speed Limit 45	Total Lanes 2	
		Most Harmful Event: Collision With UTILITY POLE		Special Function NO SPECIAL FUNCTION			Emergency Motor Vehicle Use NOT APPLICABLE	
		Traffic Way TWO-WAY, NOT DIVIDED		Traffic Control NO CONTROL			Traffic Control Inoperative/Missing NO	
		Surface Type BLACKTOP (BITUMINOUS)		Road Curvature CURVE RIGHT			Road Grade LEVEL	
		Truck Bus or HazMat NO						
		UNIT	01	Vehicle				
License Plate Number 357ZWW				Plate Type AUT - AUTOMOBILE		St WI	Country of Issuance UNITED STATES	
Vehicle Identification Number JM1BK34L581827782				Make MAZDA		Year 2008	Model MAZDASPEED	
Color RED - RED				Body Style 4H - HATCHBACK 4 DOOR			Bus Use NOT A BUS	
Initial Contact Point 11--LEFT FRONT CORNER				Vehicle Damage 7--LEFT REAR CORNER, 8--LEFT SIDE REAR, 9--LEFT SIDE MIDDLE, 10--LEFT SIDE FRONT, 11--LEFT FRONT CORNER, 12--FRONT				
Extent Of Damage DISABLING DAMAGE								

6TL096J8XC

18-09258

WISCONSIN MOTOR VEHICLE CRASH REPORT

SAUK COUNTY SHERIFFS DEPARTMENT
1300 LANGE COURT
BARABOO, WI 53913
(608) 356-4895

UNIT	VEHICLE	Towed Due To Damage TOWED DUE TO DISABLING DAMAGE		Vehicle Removed By STEVES AUTO SERVICE	
		What Driver Was Doing NEGOTIATING CURVE		Vehicle Factors	
		Driver Prior Action Other		NOT APPLICABLE	
		Driver Actions UNKNOWN			
01	01	Driver Distractions NOT DISTRACTED			
		Owner Name COLE M WEISERT (608) 434-8183		Owner Address 111 CENTER ST LA VALLE, WI 53941 , US	
		Sequence Of Events			
		01	Event UTILITY POLE		
02	Event				
03	Event				
04	Event				
UNIT	INDIVIDUAL	Individual			
		Driver COLE M WEISERT (608) 434-8183		Citations Issued 2	Sex MALE
		Date of Birth [REDACTED]		Race WHITE	
		Address 111 CENTER ST LA VALLE, WI 53941 , US		Driver License Number [REDACTED] STATE: WISCONSIN COUNTRY: UNITED STATES	
01	001	Equipment	On Duty Crash	Safety Equipment	
		Seat Position 1--FRONT SEAT-LEFT SIDE (DRIVER/MOTORCY	SHOULDER & LAP BELT		
		Helmet Use	Helmet Compliance		
		Eye Protection	Tint Compliance		
01	001	Injury	Injury Severity NO APPARENT INJURY	Airbag DEPLOYED-SIDE	
		Ejected NOT EJECTED	Ejection Path NOT EJECTED/NOT APPLICABLE	Trapped/Extricated NOT TRAPPED	
		Medical Transport NOT TRANSPORTED	EMS Agency Identifier	EMS Run #	

6TL096J8XC

18-09258

WISCONSIN MOTOR VEHICLE CRASH REPORT

SAUK COUNTY SHERIFFS DEPARTMENT
1300 LANGE COURT
BARABOO, WI 53913
(608) 356-4895

UNIT INDIVIDUAL	Hospital		Date of Death		Time of Death	
	Non Motorist		Striking Unit #	Prior Action	Location	To/From School
	Action					
	Action Other					
	Drug & Alcohol		Suspected Alcohol Use NO		Suspected Drug Use NO	
	Alcohol Test Given TEST NOT GIVEN		Alcohol Test Type		Alcohol Test Results	
	Drug Test Given TEST NOT GIVEN		Drug Test Type		Drug Test Results	
	Drug Type					
	Individual Condition APPEARED NORMAL					
	Violations					
01	UTC Number AI387638	Issue To? 001	Statute Number 343.44(1)(a)	Seq Num 001	Description OPERATING AFTER SUSPENSION	
	UTC Number AI387639	Issue To? 001	Statute Number 344.62(1)	Seq Num 001	Description OPERATE MOTOR VEHICLE W/O INSURANCE	
Property Owner						
PROP OWNER 01	Organization/Company ALLIANT ENERGY			Address 4902 N BILTMORE MADISON, WI 53707 1077, US		
Fixed Objects Struck						
01	Striking Unit 01	Struck Object UTILITY POLE			Structure Number	Damage Tag Number