

6TL0CTJN11  
26-06758

WISCONSIN MOTOR VEHICLE  
CRASH REPORT

SAUK COUNTY SHERIFFS DEPARTMENT  
1300 LANGE COURT  
BARABOO, WI 53913  
(608) 356-4895

6TL0CTJN11

Document Number Override		Primary Crash Document #	Agency Crash Number <b>26-06758</b>	Investigating Officer/Deputy <b>DEPUTY T. MOSLEY</b>	
Crash Date <b>06/27/2026</b>		Crash Time <b>05:27 PM</b>	Date Arrived <b>06/27/2026</b>	Time Arrived <b>05:29 PM</b>	
Date Notified <b>06/27/2026</b>		Time Notified <b>05:27 PM</b>	Total Units <b>01</b>	Total Injured <b>00</b>	Total Killed <b>00</b>
<input type="checkbox"/> On Emergency	<input type="checkbox"/> Hit and Run	<input type="checkbox"/> Lane Closure	<input type="checkbox"/> Work Zone	<input type="checkbox"/> Trailer or Towed	<input type="checkbox"/> Reporting Threshold
<input type="checkbox"/> Government Property	<input type="checkbox"/> Active School Zone	School Bus Related <b>NO</b>		Tags	
<input checked="" type="checkbox"/> Reportable		Crash Type <b>DT4000 (STANDARD CRASH)</b>		<input type="checkbox"/> Amended	<input type="checkbox"/> Secondary Crash

Description

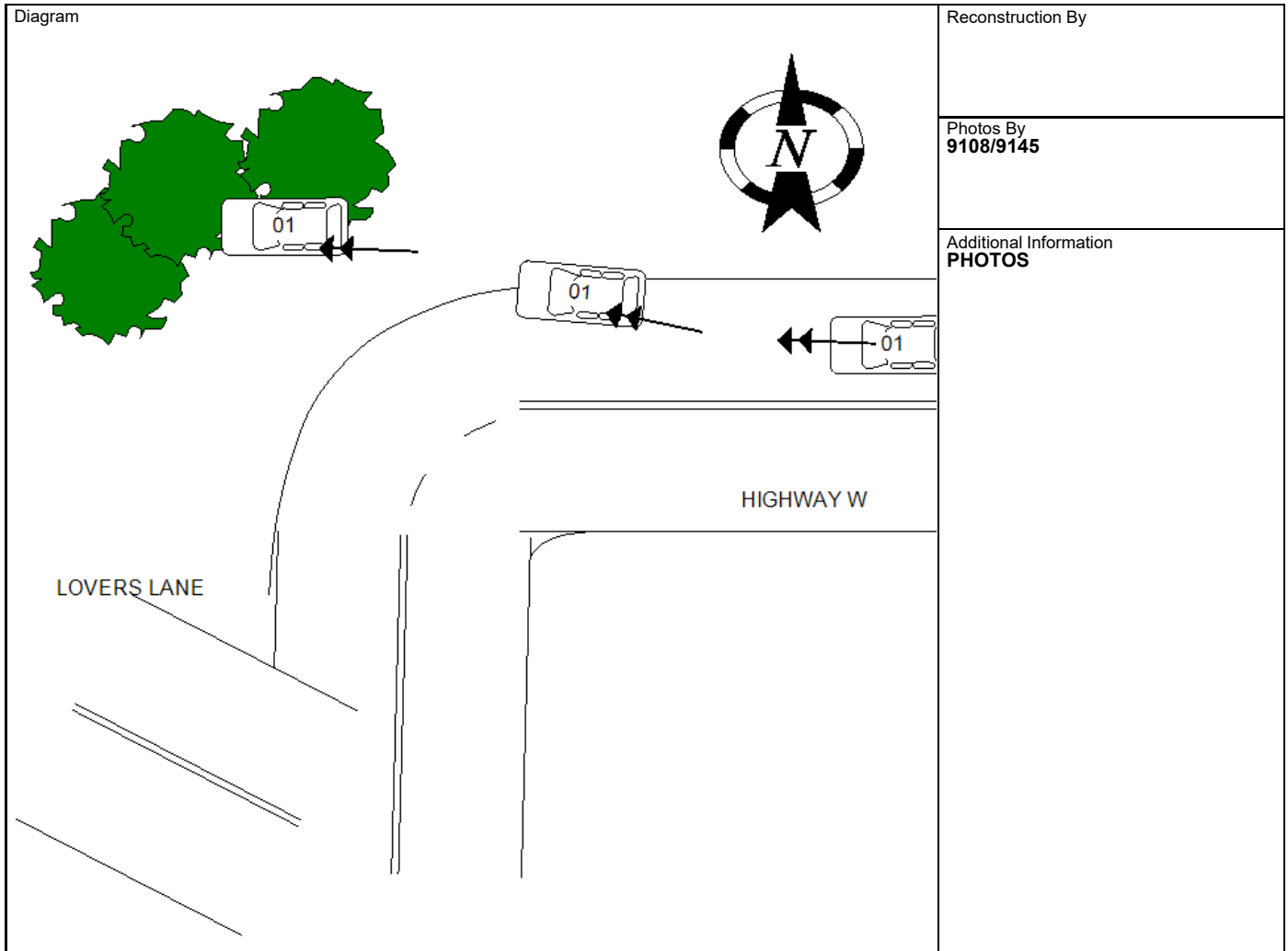

I, a sworn law enforcement officer, agree that I have not added any CJIS data in this report.

UNIT 1 WAS TRAVELING WESTBOUND ON HIGHWAY W NEAR LOVERS LANE. UNIT 1 WAS TRAVELING TOO FAST TO MAKE THE CORNER NEAR LOVERS LANE AND LEFT THE ROADWAY. UNIT 1 STRUCK A MAILBOX THEN A TREE. DRIVER OF UNIT 1 FLED ON FOOT, BUT WAS LOCATED A SHORT TIME LATER.

6TL0CTJN11

26-06758

# WISCONSIN MOTOR VEHICLE CRASH REPORT

SAUK COUNTY SHERIFFS DEPARTMENT  
1300 LANGE COURT  
BARABOO, WI 53913  
(608) 356-4895

## Location

ON CTHW WB 324 FT E OF LOVERS LN IN THE TOWN OF BARABOO IN SAUK COUNTY	Latitude <b>43.459977233</b>	Longitude <b>-89.787259782</b>
	X Coordinate <b>274512.15625</b>	Y Coordinate <b>4815670.5</b>
	Structure Type	

## Crash Scene

First Harmful Event <b>MAILBOX</b>	First Harmful Event Location <b>ROADSIDE</b>	
Manner of Collision <b>00 - NO COLLISION W/VEHICLE IN TRANSPORT</b>	Light Condition <b>DAYLIGHT</b>	
Road Surface Condition(s) <b>DRY</b>	Roadway Factor(s)  <b>NONE</b>	
Environment Factor(s) <b>NONE</b>		
Weather Condition(s) <b>CLEAR</b>		
Animal Type	Relation To Trafficway <b>TRAFFICWAY - NOT ON ROAD</b>	
Crash Classification - Location <b>PRIVATE PROPERTY</b>	Crash Classification - Jurisdiction <b>PRIVATE PROPERTY</b>	
Tribal Land	Access Control <b>NO CONTROL</b>	Special Study
Within Interchange Area <b>NO</b>	Junction Location <b>NON-JUNCTION</b>	Intersection Type <b>NOT AN INTERSECTION</b>

## Unit Summary

<b>UNIT</b>	Unit Status <b>IN TRANSIT</b>	Vehicle Operating As Classification <b>D CLASS</b>		Unit Type <b>AUTOMOBILE</b>	
	Vehicle Type <b>PASSENGER CAR</b>	Operating As Endorsements			
	Total Occs <b>1</b>	Train/Bus # Recorded	Total # Citations Issued <b>2</b>	Total Trailers <b>0</b>	Total HazMat Types <b>0</b>
	Insurance? <b>UNKNOWN</b>	Direction Of Travel <b>WESTBOUND</b>	<input type="checkbox"/> <b>Pre CrashTire Mark</b>	Speed Limit <b>55</b>	Total Lanes <b>2</b>
	Most Harmful Event: Collision With <b>MAILBOX</b>	Special Function <b>NO SPECIAL FUNCTION</b>		Emergency Motor Vehicle Use <b>NOT APPLICABLE</b>	
	Traffic Way <b>TWO-WAY, NOT DIVIDED</b>	Traffic Control <b>NO CONTROL</b>		Traffic Control Inoperative/Missing <b>NO</b>	
	Surface Type <b>BLACKTOP (BITUMINOUS)</b>	Road Curvature <b>CURVE LEFT</b>		Road Grade <b>HILLCREST</b>	
	Truck Bus or HazMat <b>NO</b>				

<b>UNIT</b>	<b>VEHICLE</b>	<b>Vehicle</b>			
		License Plate Number <b>ADF6739</b>	Plate Type <b>AUT</b>	St <b>WI</b>	Country of Issuance <b>UNITED STATES</b>
		Vehicle Identification Number <b>1G11C5SL3FU150551</b>	Make <b>CHEV</b>	Year <b>2015</b>	Model <b>MALIBU</b>
		Color <b>WHI - WHITE</b>	Body Style <b>SD - SEDAN</b>		Bus Use
		Initial Contact Point <b>11 - LEFT FRONT CORNER</b>	Vehicle Damage <b>12 - FRONT</b>		
	Extent Of Damage <b>FUNCTIONAL DAMAGE</b>				



6TL0CTJN11

26-06758

# WISCONSIN MOTOR VEHICLE CRASH REPORT

SAUK COUNTY SHERIFFS DEPARTMENT  
1300 LANGE COURT  
BARABOO, WI 53913  
(608) 356-4895

UNIT VEHICLE	Towed Due To Damage <b>TOWED DUE TO DISABLING DAMAGE</b>		Vehicle Removed By <b>MOOSE TOWING</b>		
	What Driver Was Doing <b>NEGOTIATING CURVE</b>		Vehicle Factors		
	Driver Prior Action Other		<b>NOT APPLICABLE</b>		
	Driver Actions <b>SPEED TOO FAST/COND</b>				
01	01	Owner Name <b>AMBER YOUNG (608) 393-2535</b>		Owner Address <b>321 3RD AVE BARABOO, WI 53913 , US</b>	
<b>Sequence Of Events</b>					
	01	Event <b>MAILBOX</b>			
	02	Event <b>DITCH</b>			
	03	Event <b>TREE</b>			
	04	Event			
UNIT INDIVIDUAL	<b>Individual</b>				
	DRIVER <b>AUDLEY PHILLIPS (608) 393-2535</b>		Citations Issued <b>2</b>	Sex <b>MALE</b>	
	Address <b>321 3RD AVE BARABOO, WI 53913 , US</b>		Date of Birth	Race <b>WHITE</b>	
	Driver License Number		<b>STATE: WISCONSIN COUNTRY: UNITED STATES</b>		
UNIT 001	<b>Safety Equipment</b>		On Duty Crash		
	Safety Equipment		<b>SHOULDER &amp; LAP BELT</b>		
	Row <b>01 - FRONT ROW</b>	Seat Position <b>07 - LEFT</b>	Helmet Compliance		
	Helmet Use		Tint Compliance		
	Eye Protection		Airbag <b>NON DEPLOYED</b>		
	<b>Injury</b>		Injury Severity <b>NO APPARENT INJURY</b>	Trapped/Extricated <b>NOT TRAPPED</b>	
	Ejected <b>NOT EJECTED</b>		Ejection Path <b>NOT EJECTED/NOT APPLICABLE</b>	EMS Agency Identifier	
	Medical Transport <b>NOT TRANSPORTED</b>		EMS Run #		
Hospital		Date of Death	Time of Death		
<b>Distracted By</b>		Distracted By Source <b>UNKNOWN</b>			
Distracted By Action <b>UNKNOWN</b>					
<b>Non Motorist</b>		Striking Unit #	Location		

6TL0CTJN11  
26-06758

WISCONSIN MOTOR VEHICLE  
CRASH REPORT

SAUK COUNTY SHERIFFS DEPARTMENT  
1300 LANGE COURT  
BARABOO, WI 53913  
(608) 356-4895

UNIT	INDIVIDUAL				
	Prior Action				
	Action				
	Action Other			To/From School	
	<b>Drug &amp; Alcohol</b>		Suspected Alcohol Use <b>NO</b>	Suspected Drug Use <b>NO</b>	
	Alcohol Test Given <b>TEST NOT GIVEN</b>		Alcohol Test Type	Alcohol Test Results	
	Drug Test Given <b>TEST NOT GIVEN</b>		Drug Test Type	Drug Test Results	
	Drug Type				
	Individual Condition <b>APPEARED NORMAL</b>				
	<b>Violations</b>				
01	UTC Number <b>BN314168</b>	Issue To? <b>001</b>	Statute Number <b>346.70(1)</b>	Description <b>FAILURE OF OPERATOR TO NOTIFY POLICE OF ACCIDENT</b>	
	UTC Number <b>BN314169</b>	Issue To? <b>001</b>	Statute Number <b>346.57(3)</b>	Description <b>DRIVING TOO FAST FOR CONDITIONS</b>	
<b>Property Owner</b>					
PROP OWNER 01	INDIVIDUAL <b>ARON MCREYNOLDS</b> (608) 408-0978			Address <b>E10728 COWLES RD</b> <b>BARABOO, WI 53913 , US</b>	
	<b>Fixed Objects Struck</b>				
01	Striking Unit <b>01</b>	Struck Object <b>MAILBOX</b>		Structure Number	Damage Tag Number
	Striking Unit <b>01</b>	Struck Object <b>DITCH</b>		Structure Number	Damage Tag Number
	Striking Unit <b>01</b>	Struck Object <b>TREE</b>		Structure Number	Damage Tag Number