

6TL0F1BQ9V

26-00018

WISCONSIN MOTOR VEHICLE CRASH REPORT

SAUK COUNTY SHERIFFS DEPARTMENT
1300 LANGE COURT
BARABOO, WI 53913
(608) 356-4895

6TL0F1BQ9V

Document Number Override		Primary Crash Document #		Agency Crash Number 26-00018		Investigating Officer/Deputy DEPUTY D. KROLIKOWSKI	
Crash Date 01/01/2026		Crash Time 12:29 PM		Date Arrived 01/01/2026		Time Arrived 12:29 PM	
Date Notified 01/01/2026		Time Notified 12:29 PM		Total Units 02		Total Injured 00	Total Killed 00
<input type="checkbox"/> On Emergency	<input type="checkbox"/> Hit and Run	<input type="checkbox"/> Lane Closure	<input type="checkbox"/> Work Zone	<input type="checkbox"/> Trailer or Towed		<input checked="" type="checkbox"/> Reporting Threshold	
<input type="checkbox"/> Government Property		<input type="checkbox"/> Active School Zone		School Bus Related NO		Tags	
<input checked="" type="checkbox"/> Reportable		Crash Type DT4000 (STANDARD CRASH)				<input type="checkbox"/> Amended	<input type="checkbox"/> Secondary Crash

Description

Diagram

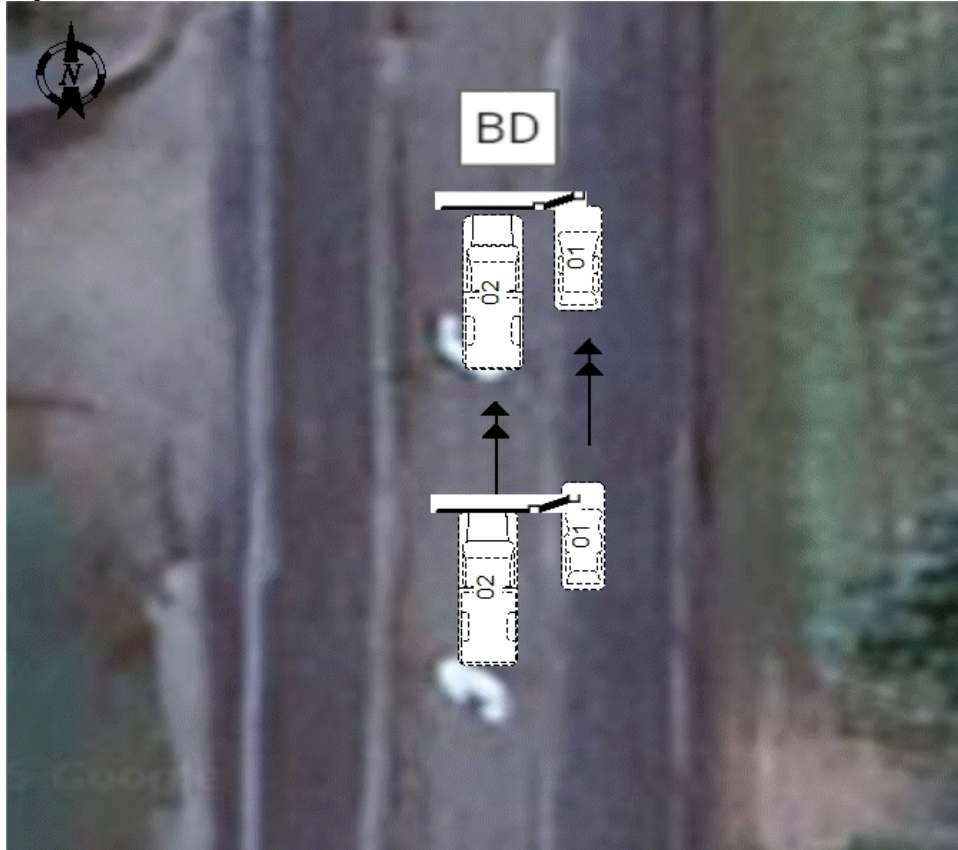

Reconstruction By

Photos By

 Additional Information
NONE
☒ I, a sworn law enforcement officer, agree that I have not added any CJIS data in this report.

UNIT 2 IS A HIGHWAY DEPARTMENT TRUCK WITH A SNOW PLOW ON THE FRONT. UNIT 2 WAS NORTH BOUND CLEARING SNOW FROM THE MIDDLE TURN LANE, AND HAD IT'S RIGHT SIDE PLOW WING EXTENDED WHILE DOING THIS. UNIT 1 APPROACHED FROM BEHIND AND TO THE RIGHT, AND ATTEMPTED TO PASS BY THE RIGHT OF UNIT 2 ON THE RIGHT, WHEN IT STRUCK THE RIGHT PLOW WING WHICH THE DRIVER OF UNIT 1 COULD NOT SEE CLEARLY DUE TO SNOW IN THE AIR FROM THE PLOWING OPERATION.

6TL0F1BQ9V

26-00018

WISCONSIN MOTOR VEHICLE CRASH REPORT

SAUK COUNTY SHERIFFS DEPARTMENT
1300 LANGE COURT
BARABOO, WI 53913
(608) 356-4895

Location

ON CTHBD NB 0.46 MI N OF OLD HWY 33 IN THE TOWN OF BARABOO IN SAUK COUNTY	Latitude 43.503083459	Longitude -89.778257945
	X Coordinate 275400.3125	Y Coordinate 4820434
	Structure Type NO STRUCTURE	

Crash Scene

First Harmful Event MOTOR VEH IN TRANSPORT		First Harmful Event Location ON ROADWAY	
Manner of Collision 07 - SIDESWIPE/SAME DIRECTION		Light Condition DAYLIGHT	
Road Surface Condition(s) WET, SNOW		Roadway Factor(s) NONE	
Environment Factor(s) OTHER			
Weather Condition(s) SNOW			
Animal Type		Relation To Trafficway TRAFFICWAY - ON ROAD	
Crash Classification - Location PUBLIC PROPERTY		Crash Classification - Jurisdiction NO SPECIAL JURISDICTION	
Tribal Land		Access Control NO CONTROL	Special Study
Within Interchange Area NO	Junction Location NON-JUNCTION	Intersection Type NOT AN INTERSECTION	

Unit Summary

UNIT 01	Unit Status IN TRANSIT		Vehicle Operating As Classification D CLASS		Unit Type AUTOMOBILE	
	Vehicle Type PASSENGER CAR				Operating As Endorsements	
	Total Occs 2	Train/Bus # Recorded	Total # Citations Issued 1	Total Trailers 0	Total HazMat Types 0	
	Insurance? YES	Direction Of Travel NORTHBOUND	<input type="checkbox"/> Pre CrashTire Mark	Speed Limit 55	Total Lanes 3	
	Most Harmful Event: Collision With MOTOR VEH IN TRANSPORT		Special Function NO SPECIAL FUNCTION		Emergency Motor Vehicle Use NOT APPLICABLE	
	Traffic Way TWO-WAY, NOT DIVIDED, WITH A CONTINUOUS LE		Traffic Control NO CONTROL		Traffic Control Inoperative/Missing NO	
	Surface Type BLACKTOP (BITUMINOUS)		Road Curvature STRAIGHT		Road Grade LEVEL	
	Truck Bus or HazMat NO					

UNIT 01 VEHICLE 01	Vehicle				
	License Plate Number AXM2295		Plate Type AUT	St WI	Country of Issuance UNITED STATES
	Vehicle Identification Number JF2SJAAC5JG474590		Make SUBA	Year 2018	Model FORESTER
	Color SIL - SILVER (ALUMINUM)		Body Style UT - SPORT UTILITY VEHICLE		Bus Use
	Initial Contact Point 11 - LEFT FRONT CORNER		Vehicle Damage 11 - LEFT FRONT CORNER		
Extent Of Damage DISABLING DAMAGE					



6TL0F1BQ9V

26-00018

WISCONSIN MOTOR VEHICLE CRASH REPORT

SAUK COUNTY SHERIFFS DEPARTMENT
1300 LANGE COURT
BARABOO, WI 53913
(608) 356-4895

UNIT VEHICLE	Towed Due To Damage TOWED DUE TO DISABLING DAMAGE		Vehicle Removed By CRAIGS TOWING	
	What Driver Was Doing OVERTAKE RIGHT		Vehicle Factors	
	Driver Prior Action Other		NOT APPLICABLE	
	Driver Actions IMPROPER OVERTAKING / PASSING RIGHT			
01	Owner Name NICHOLAS WEBER (608) 712-2112		Owner Address 821 CONNIE RD BARABOO, WI 53913 , US	
	Sequence Of Events			
01	01	Event MOTOR VEH IN TRANSPORT		
	02	Event		
	03	Event		
	04	Event		
UNIT	Policy Holder			
	Insurance Company PROGRESSIVE-CASUALTY-INS-CO		INDIVIDUAL NICHOLAS WEBER	
UNIT INDIVIDUAL	Individual			
	DRIVER NICHOLAS WEBER (608) 712-2112		Citations Issued 1	Sex MALE
			Date of Birth	Race WHITE
	Address 821 CONNIE RD BARABOO, WI 53913 , US		Driver License Number STATE: WISCONSIN COUNTRY: UNITED STATES	
01	Safety Equipment		On Duty Crash	
	Row 01 - FRONT ROW		Seat Position 07 - LEFT	
	Helmet Use		Safety Equipment SHOULDER & LAP BELT	
	Eye Protection		Helmet Compliance	
001	Injury NO APPARENT INJURY		Airbag NON DEPLOYED	
	Ejected NOT EJECTED	Ejection Path NOT EJECTED/NOT APPLICABLE		Trapped/Extricated NOT TRAPPED
	Medical Transport NOT TRANSPORTED		EMS Agency Identifier	EMS Run #
	Hospital		Date of Death	Time of Death
01	Distracted By		Distracted By Source NOT APPLICABLE (NOT DISTRACTED)	
	Distracted By Action NOT DISTRACTED			

6TL0F1BQ9V

26-00018

WISCONSIN MOTOR VEHICLE CRASH REPORT

SAUK COUNTY SHERIFFS DEPARTMENT
1300 LANGE COURT
BARABOO, WI 53913
(608) 356-4895

UNIT	INDIVIDUAL	Non Motorist		Striking Unit #	Location		
		Prior Action					
		Action					
		Action Other					To/From School
01	001	Drug & Alcohol		Suspected Alcohol Use YES		Suspected Drug Use NO	
		Alcohol Test Given TEST NOT GIVEN		Alcohol Test Type		Alcohol Test Results	
		Drug Test Given TEST NOT GIVEN		Drug Test Type		Drug Test Results	
		Drug Type					
		Individual Condition UNDER THE INFLUENCE OF MEDICATIONS/DRUGS/ ALCOHOL					
		Individual					
		PASSENGER LOGAN WEBER (608) 712-2112			Citations Issued 0	Sex MALE	
					Date of Birth	Race WHITE	
		Address 821 CONNIE RD BARABOO, WI 53913 , US			Driver License Number		
		01	002	Safety Equipment		On Duty Crash	
Row 01 - FRONT ROW	Seat Position 09 - RIGHT						
Helmet Use				Helmet Compliance			
Eye Protection				Tint Compliance			
Injury				Injury Severity NO APPARENT INJURY		Airbag NON DEPLOYED	
Ejected NOT EJECTED	Ejection Path NOT EJECTED/NOT APPLICABLE			Trapped/Extricated NOT TRAPPED			
Medical Transport NOT TRANSPORTED				EMS Agency Identifier		EMS Run #	
Hospital				Date of Death		Time of Death	
Distracted By				Distracted By Source			
Distracted By Action							
UNIT	INDIVIDUAL	Non Motorist		Striking Unit #	Location		

6TL0F1BQ9V

26-00018

WISCONSIN MOTOR VEHICLE CRASH REPORT

SAUK COUNTY SHERIFFS DEPARTMENT
1300 LANGE COURT
BARABOO, WI 53913
(608) 356-4895

UNIT	INDIVIDUAL	Prior Action					
		Action					
		Action Other			To/From School		
	01	002	Drug & Alcohol		Suspected Alcohol Use NO	Suspected Drug Use NO	
			Alcohol Test Given TEST NOT GIVEN		Alcohol Test Type		Alcohol Test Results
			Drug Test Given TEST NOT GIVEN		Drug Test Type	Drug Test Results	
			Drug Type				
			Individual Condition APPEARED NORMAL				
	01	Violations					
		UTC Number BK745763	Issue To? 001	Statute Number 346.63(1)(a)	Description OWI (1ST W/PASSENGER < 16 YRS OLD)		

Unit Summary

UNIT	02	Unit Status IN TRANSIT		Vehicle Operating As Classification C CLASS		Unit Type TRUCK		
		Vehicle Type STRAIGHT TRUCK (INSERT TRUCK)					Operating As Endorsements	
		Total Occs 1	Train/Bus # Recorded	Total # Citations Issued 0	Total Trailers 0	Total HazMat Types 0		
		Insurance? YES	Direction Of Travel NORTHBOUND	<input type="checkbox"/> Pre CrashTire Mark	Speed Limit 55	Total Lanes 3		
		Most Harmful Event: Collision With MOTOR VEH IN TRANSPORT		Special Function NO SPECIAL FUNCTION		Emergency Motor Vehicle Use NOT APPLICABLE		
		Traffic Way TWO-WAY, NOT DIVIDED, WITH A CONTINUOUS LE		Traffic Control NO CONTROL		Traffic Control Inoperative/Missing NO		
		Surface Type BLACKTOP (BITUMINOUS)		Road Curvature STRAIGHT		Road Grade LEVEL		
		Truck Bus or HazMat TRUCK OR TRUCK COMBINATION > 10,000LBS GVWR/GCWR						

UNIT	02	Vehicle				
		License Plate Number C29195		Plate Type MUN	St WI	Country of Issuance UNITED STATES
		Vehicle Identification Number 5KKHBPDV5SLVV6381		Make WSTR	Year 2025	Model 47X CHASSI
		Color RED - RED		Body Style ST - STAKE TRUCK		Bus Use
		Initial Contact Point 01 - RIGHT FRONT CORNER		Vehicle Damage		
		Extent Of Damage MINOR DAMAGE		01 - RIGHT FRONT CORNER		

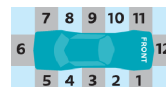

6TL0F1BQ9V

26-00018

WISCONSIN MOTOR VEHICLE CRASH REPORT

SAUK COUNTY SHERIFFS DEPARTMENT
1300 LANGE COURT
BARABOO, WI 53913
(608) 356-4895

UNIT VEHICLE	Towed Due To Damage NOT TOWED		Vehicle Removed By	
	What Driver Was Doing GOING STRAIGHT		Vehicle Factors	
	Driver Prior Action Other		NOT APPLICABLE	
	Driver Actions NO CONTRIBUTING ACTION			
02	Owner Name SAUK COUNTY HIGHWAY DEPT (608) 355-4855		Owner Address 600 LINN ST BARABOO, WI 53913 , US	
	Sequence Of Events			
01 02 03 04	Event MOTOR VEH IN TRANSPORT			
	Event			
	Event			
	Event			
UNIT	Policy Holder			
	Insurance Company COUNTY MUTUAL		GOVERNMENT SAUK COUNTY HIGHWAY DEPT	
UNIT INDIVIDUAL	Individual			
	DRIVER CORY HINZ (608) 393-1866		Citations Issued 0	Sex MALE
			Date of Birth	Race WHITE
	Address 852 IROQUOIS CIR BARABOO, WI 53913 , US		Driver License Number STATE: WISCONSIN COUNTRY: UNITED STATES	
02 003	Safety Equipment		On Duty Crash WINTER-HWY-MAINTENANC	
			Safety Equipment SHOULDER & LAP BELT	
	Row 01 - FRONT ROW	Seat Position 07 - LEFT		
	Helmet Use		Helmet Compliance	
	Eye Protection		Tint Compliance	
	Injury		Injury Severity NO APPARENT INJURY	Airbag NON DEPLOYED
	Ejected NOT EJECTED	Ejection Path NOT EJECTED/NOT APPLICABLE		Trapped/Extricated NOT TRAPPED
	Medical Transport NOT TRANSPORTED		EMS Agency Identifier	EMS Run #
	Hospital		Date of Death	Time of Death
	Distracted By		Distracted By Source NOT APPLICABLE (NOT DISTRACTED)	
Distracted By Action NOT DISTRACTED				

6TL0F1BQ9V

26-00018

WISCONSIN MOTOR VEHICLE CRASH REPORT

SAUK COUNTY SHERIFFS DEPARTMENT
1300 LANGE COURT
BARABOO, WI 53913
(608) 356-4895

UNIT	INDIVIDUAL	Non Motorist		Striking Unit #	Location				
		Prior Action							
		Action							
		Action Other							
		To/From School							
		Drug & Alcohol		Suspected Alcohol Use NO		Suspected Drug Use NO			
		Alcohol Test Given TEST NOT GIVEN		Alcohol Test Type		Alcohol Test Results			
		Drug Test Given TEST NOT GIVEN		Drug Test Type		Drug Test Results			
		Drug Type							
		Individual Condition APPEARED NORMAL							
02	003	Carrier							
		<input type="checkbox"/> Use Vehicle Owner Same as Carrier		Source DRIVER					
		Name SAUK COUNTY HIGHWAY DEPT		Address 600 LINN ST BARABOO, WI 53913 , US					
		GVWR MORE THAN 26,000 LB		Vehicle Configuration SINGLE UNIT TRUCK (3 OR MORE AXLES)		Cargo Body Type OTHER			
		US DOT #		Carrier Type INTRASTATE CARRIER		Permitted Load NOT APPLICABLE			
		<input type="checkbox"/> OS/OW Load		WI Permit Number		<input type="checkbox"/> Permitted Vehicle On Permitted Route		<input type="checkbox"/> Escort Vehicle Required By Permit	
		<input type="checkbox"/> Escort Vehicle Present							
		Measured Height		Measured Length		Measured Width		Measured Weight	
		UNIT	TRUCK BUS						