

6TL0D5DZ4D
25-12984

WISCONSIN MOTOR VEHICLE CRASH REPORT

SAUK COUNTY SHERIFFS DEPARTMENT
1300 LANGE COURT
BARABOO, WI 53913
(608) 356-4895

6TL0D5DZ4D

Document Number Override		Primary Crash Document #		Agency Crash Number 25-12984		Investigating Officer/Deputy DEPUTY J. HUNTER	
Crash Date 12/18/2025		Crash Time 09:35 AM		Date Arrived 12/18/2025		Time Arrived 09:47 AM	
Date Notified 12/18/2025		Time Notified 09:35 AM		Total Units 02		Total Injured 00	Total Killed 00
<input type="checkbox"/> On Emergency	<input type="checkbox"/> Hit and Run	<input type="checkbox"/> Lane Closure	<input type="checkbox"/> Work Zone	<input type="checkbox"/> Trailer or Towed		<input type="checkbox"/> Reporting Threshold	
<input type="checkbox"/> Government Property	<input type="checkbox"/> Active School Zone		School Bus Related NO		Tags		
<input checked="" type="checkbox"/> Reportable		Crash Type DT4000 (STANDARD CRASH)			<input type="checkbox"/> Amended	<input type="checkbox"/> Secondary Crash	

Description

Diagram

Linn St.

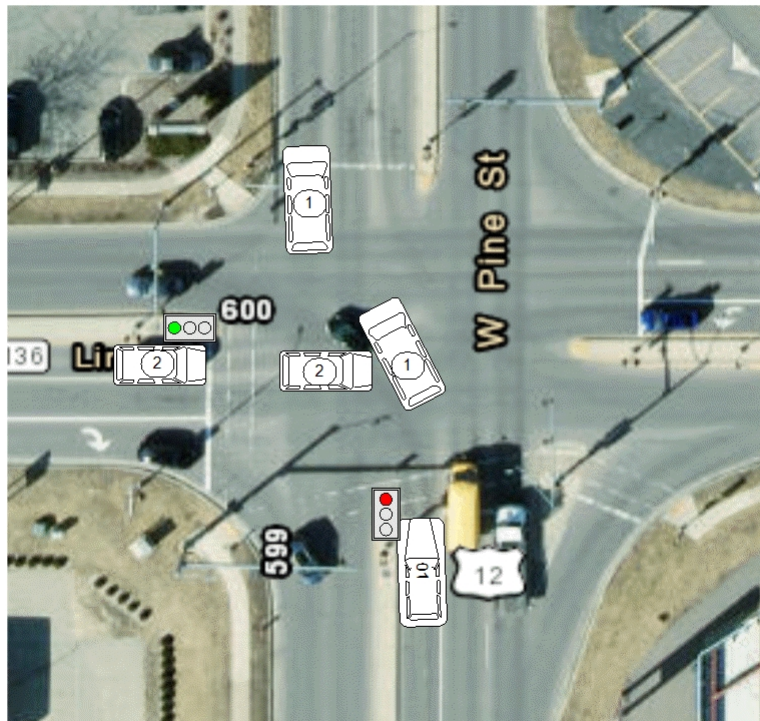

West Pine St

Reconstruction By

Photos By
DEPUTY HUNTER

Additional Information
PHOTOS

☒ I, a sworn law enforcement officer, agree that I have not added any CJIS data in this report.

UNIT 1 WAS N/B ON WEST PINE ST, IN THE LEFT TURN LANE TO TURN W/B. THE TRAFFIC LIGHT FOR THE N/B LEFT TURN LANE WAS RED. UNIT 2 WAS E/B ON LINN ST AND TURNING LEFT TO GO N/B ON WEST PINE ST. UNIT 2 HAD A GREEN LEFT TURN ARROW. UNIT 1 DID NOT STOP AT THE RED LIGHT AND DROVE IN FRONT OF UNIT 2. THE FRONT OF UNIT 2 STRUCK THE REAR PASSENGER'S SIDE OF UNIT 1. UNIT 1 DID NOT COMPLETE ITS LEFT TURN, AND INSTEAD TRAVELED N/B UP THE S/B LANES OF WEST PINE ST. UNTIL IT REACHED THE KWIK TRIP, AND TURNED INTO THE PARKING LOT.

6TL0D5DZ4D
25-12984

WISCONSIN MOTOR VEHICLE
CRASH REPORT

SAUK COUNTY SHERIFFS DEPARTMENT
1300 LANGE COURT
BARABOO, WI 53913
(608) 356-4895

Location

ON STH136 EB 40 FT S OF LINN ST/ STH33 EB IN THE VILLAGE OF WEST BARABOO IN SAUK COUNTY	Latitude 43.474682517	Longitude -89.768752291
	X Coordinate 276063.8125	Y Coordinate 4817254
	Structure Type NO STRUCTURE	

Crash Scene

First Harmful Event MOTOR VEH IN TRANSPORT		First Harmful Event Location ON ROADWAY	
Manner of Collision 01 - ANGLE		Light Condition DAYLIGHT	
Road Surface Condition(s) WET		Roadway Factor(s) NONE	
Environment Factor(s) NONE			
Weather Condition(s) RAIN			
Animal Type		Relation To Trafficway TRAFFICWAY - ON ROAD	
Crash Classification - Location PUBLIC PROPERTY		Crash Classification - Jurisdiction NO SPECIAL JURISDICTION	
Tribal Land		Access Control NO CONTROL	Special Study
Within Interchange Area NO	Junction Location INTERSECTION	Intersection Type FOUR-WAY INTERSECTION	

Unit Summary

UNIT 01	Unit Status IN TRANSIT		Vehicle Operating As Classification D CLASS		Unit Type AUTOMOBILE		
	Vehicle Type PASSENGER VAN				Operating As Endorsements		
	Total Occs 1	Train/Bus # Recorded	Total # Citations Issued 1	Total Trailers 0	Total HazMat Types 0		
	Insurance? YES	Direction Of Travel NORTHBOUND	<input type="checkbox"/> Pre CrashTire Mark	Speed Limit 35	Total Lanes 4		
	Most Harmful Event: Collision With MOTOR VEH IN TRANSPORT		Special Function NO SPECIAL FUNCTION		Emergency Motor Vehicle Use NOT APPLICABLE		
	Traffic Way TWO-WAY, NOT DIVIDED		Traffic Control TRAFFIC SIGNAL		Traffic Control Inoperative/Missing NO		
	Surface Type BLACKTOP (BITUMINOUS)		Road Curvature STRAIGHT		Road Grade LEVEL		
	Truck Bus or HazMat NO						
	UNIT 01 VEHICLE 01	Vehicle					
		License Plate Number DCLEAN1		Plate Type AUT	St WI	Country of Issuance UNITED STATES	
Vehicle Identification Number 2C4RDGCGXKR632641		Make DODG	Year 2019	Model GRAND CARA			
Color GRY - GRAY		Body Style VN - VAN		Bus Use			
Initial Contact Point 08 - LEFT SIDE REAR		Vehicle Damage 08 - LEFT SIDE REAR					
Extent Of Damage MINOR DAMAGE							

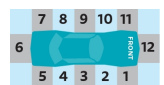

6TL0D5DZ4D
25-12984

WISCONSIN MOTOR VEHICLE
CRASH REPORT

SAUK COUNTY SHERIFFS DEPARTMENT
1300 LANGE COURT
BARABOO, WI 53913
(608) 356-4895

UNIT	01	VEHICLE	Towed Due To Damage NOT TOWED		Vehicle Removed By OWNER	
			What Driver Was Doing GOING STRAIGHT		Vehicle Factors	
			Driver Prior Action Other		NOT APPLICABLE	
			Driver Actions FAILED TO YIELD RIGHT-OF-WAY, DISREGARDED RED LIGHT			
UNIT	01	01	Owner Name DIRK SAVIANO (608) 697-1842		Owner Address 209 ELM ST BARABOO, WI 53913 , US	
			Sequence Of Events			
			Event MOTOR VEH IN TRANSPORT			
			Event			
UNIT	01	02	Event			
			Event			
			Event			
			Event			
UNIT	01	03	Policy Holder			
			Insurance Company ALLSTATE-INS-CO		INDIVIDUAL DIRK SAVIANO	
			Individual			
			DRIVER CANDACE SAVIANO (608) 697-1842		Citations Issued 1	Sex FEMALE
UNIT	01	04	Date of Birth		Race WHITE	
			Address 209 ELM ST BARABOO, WI 53913 , US		Driver License Number	
			On Duty Crash		Safety Equipment	
			Safety Equipment		SHOULDER & LAP BELT	
UNIT	01	001	Row 01 - FRONT ROW	Seat Position 07 - LEFT	Helmet Use	
			Helmet Compliance			
			Eye Protection		Tint Compliance	
			Injury		Injury Severity NO APPARENT INJURY	Airbag NON DEPLOYED
UNIT	01	001	Ejected NOT EJECTED	Ejection Path NOT EJECTED/NOT APPLICABLE		Trapped/Extricated NOT TRAPPED
			Medical Transport NOT TRANSPORTED		EMS Agency Identifier	EMS Run #
			Hospital		Date of Death	Time of Death
			Distracted By		Distracted By Source UNKNOWN	
UNIT	01	001	Distracted By Action UNKNOWN			

6TL0D5DZ4D
25-12984

WISCONSIN MOTOR VEHICLE
CRASH REPORT

SAUK COUNTY SHERIFFS DEPARTMENT
1300 LANGE COURT
BARABOO, WI 53913
(608) 356-4895

UNIT	INDIVIDUAL	Non Motorist		Striking Unit #	Location	
		Prior Action				
		Action				
		Action Other				
		To/From School				
		Drug & Alcohol		Suspected Alcohol Use NO	Suspected Drug Use NO	
		Alcohol Test Given TEST NOT GIVEN		Alcohol Test Type		Alcohol Test Results
		Drug Test Given TEST NOT GIVEN		Drug Test Type		Drug Test Results
		Drug Type				
		Individual Condition APPEARED NORMAL				
01	001	Violations				
		UTC Number BG110442	Issue To? 001	Statute Number 346.37(1)(c)1	Description OPERATOR VIOLATE RED TRAFFIC LIGHT	

Unit Summary

UNIT	02	Unit Status IN TRANSIT		Vehicle Operating As Classification D CLASS		Unit Type AUTOMOBILE	
		Vehicle Type (SPORT) UTILITY VEHICLE		Operating As Endorsements			
		Total Occs 1	Train/Bus # Recorded	Total # Citations Issued 0	Total Trailers 0	Total HazMat Types 0	
		Insurance? YES	Direction Of Travel EASTBOUND	<input type="checkbox"/> Pre Crash Tire Mark	Speed Limit 25	Total Lanes 4	
		Most Harmful Event: Collision With MOTOR VEH IN TRANSPORT		Special Function NO SPECIAL FUNCTION		Emergency Motor Vehicle Use NOT APPLICABLE	
		Traffic Way TWO-WAY, NOT DIVIDED		Traffic Control TRAFFIC SIGNAL		Traffic Control Inoperative/Missing NO	
		Surface Type BLACKTOP (BITUMINOUS)		Road Curvature STRAIGHT		Road Grade LEVEL	
		Truck Bus or HazMat NO					
		Vehicle					
		02	02	License Plate Number ASE4717		Plate Type AUT	St WI
Vehicle Identification Number LRBFZNR40PD037103				Make BUIC	Year 2023	Model ENVISION	
Color GRY - GRAY				Body Style UT - SPORT UTILITY VEHICLE		Bus Use	
Initial Contact Point 12 - FRONT							

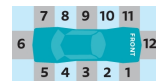

6TL0D5DZ4D
25-12984

WISCONSIN MOTOR VEHICLE
CRASH REPORT

SAUK COUNTY SHERIFFS DEPARTMENT
1300 LANGE COURT
BARABOO, WI 53913
(608) 356-4895

UNIT	VEHICLE	Vehicle Damage		
		Extent Of Damage MINOR DAMAGE	12 - FRONT	
		Towed Due To Damage NOT TOWED	Vehicle Removed By OPERATOR	
		What Driver Was Doing LEFT TURN	Vehicle Factors	
UNIT	VEHICLE	Driver Prior Action Other	NOT APPLICABLE	
		Driver Actions NO CONTRIBUTING ACTION		
		Owner Name JONI KUBINA (608) 513-1087	Owner Address 720 S 1ST ST MOUNT HOREB, WI 53572 , US	
		Sequence Of Events		
UNIT	VEHICLE	Event MOTOR VEH IN TRANSPORT		
		Event		
		Event		
		Event		
UNIT	VEHICLE	Policy Holder		
		Insurance Company USAA-CASUALTY-INS-CO	INDIVIDUAL JONI KUBINA	
		Individual		
		DRIVER WADE KUBINA (608) 513-1087	Citations Issued 0	Sex MALE
UNIT	INDIVIDUAL	Date of Birth	Race WHITE	
		Address 720 S 1ST ST MOUNT HOREB, WI 53572 , US	Driver License Number	
		Safety Equipment		
		On Duty Crash	Safety Equipment	
UNIT	INDIVIDUAL	Row 01 - FRONT ROW	Seat Position 07 - LEFT	SHOULDER & LAP BELT
		Helmet Use	Helmet Compliance	
		Eye Protection	Tint Compliance	
		Injury	Injury Severity NO APPARENT INJURY	Airbag NON DEPLOYED
UNIT	INDIVIDUAL	Ejected NOT EJECTED	Ejection Path NOT EJECTED/NOT APPLICABLE	Trapped/Extricated NOT TRAPPED
		Medical Transport NOT TRANSPORTED	EMS Agency Identifier	EMS Run #
		Hospital	Date of Death	Time of Death

6TL0D5DZ4D

WISCONSIN MOTOR VEHICLE CRASH REPORT

**SAUK COUNTY SHERIFFS DEPARTMENT
1300 LANGE COURT
BARABOO, WI 53913
(608) 356-4895**

UNIT

02

Page 6 of 6