

6TL0CVRP60

25-12431

WISCONSIN MOTOR VEHICLE  
CRASH REPORTSAUK COUNTY SHERIFFS DEPARTMENT  
1300 LANGE COURT  
BARABOO, WI 53913  
(608) 356-4895

6TL0CVRP60

Document Number Override		Primary Crash Document #		Agency Crash Number <b>25-12431</b>		Investigating Officer/Deputy <b>DEPUTY A. TEPLY</b>	
Crash Date <b>12/01/2025</b>		Crash Time <b>07:00 PM</b>		Date Arrived <b>12/01/2025</b>		Time Arrived <b>07:47 PM</b>	
Date Notified <b>12/01/2025</b>		Time Notified <b>07:05 PM</b>		Total Units <b>01</b>		Total Injured <b>00</b>	Total Killed <b>00</b>
<input type="checkbox"/> On Emergency	<input type="checkbox"/> Hit and Run	<input type="checkbox"/> Lane Closure	<input type="checkbox"/> Work Zone	<input type="checkbox"/> Trailer or Towed	<input type="checkbox"/> Reporting Threshold		
<input type="checkbox"/> Government Property	<input type="checkbox"/> Active School Zone		School Bus Related <b>NO</b>		Tags		
<input checked="" type="checkbox"/> Reportable		Crash Type <b>DT4000 (STANDARD CRASH)</b>			<input type="checkbox"/> Amended	<input type="checkbox"/> Secondary Crash	

## Description

Diagram

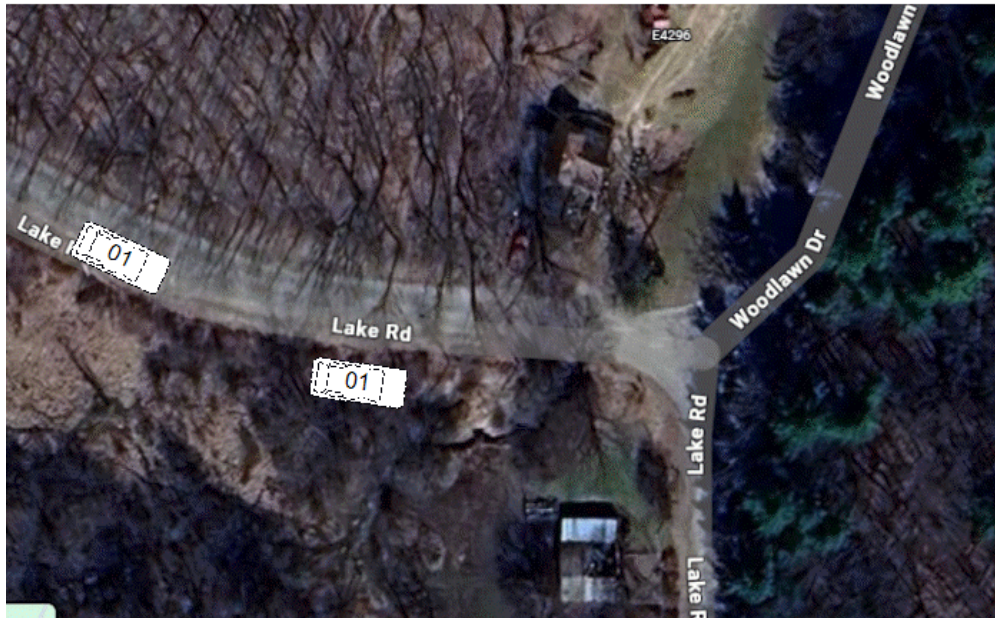
**NOT TO SCALE**

Reconstruction By

Photos By  
**9174**Additional Information  
**PHOTOS**☒ I, a sworn law enforcement officer, agree that I have not added any CJIS data in this report.

UNIT 1 WHILE NEGOTIATING A SNOW PACKED CURVE SLID OFF THE ROADWAY COLLIDING WITH A TREE. VEHICLE SUSTAINED AIRBAG DEPLOYMENT AND DISABLING DAMAGE.

6TL0CVRP60

25-12431

# WISCONSIN MOTOR VEHICLE CRASH REPORT

SAUK COUNTY SHERIFFS DEPARTMENT  
1300 LANGE COURT  
BARABOO, WI 53913  
(608) 356-4895

## Location

ON LAKE RD 211 FT W OF WOODLAWN DR IN THE TOWN OF WASHINGTON IN SAUK COUNTY	Latitude <b>43.392899489</b>	Longitude <b>-90.103567644</b>
	X Coordinate <b>248644.03125</b>	Y Coordinate <b>4809126.5</b>
	Structure Type	

## Crash Scene

First Harmful Event <b>DITCH</b>		First Harmful Event Location <b>ROADSIDE</b>	
Manner of Collision <b>00 - NO COLLISION W/VEHICLE IN TRANSPORT</b>		Light Condition <b>DARK/UNLIT</b>	
Road Surface Condition(s) <b>SNOW</b>		ROAD SURFACE CONDITION (WET, ICY, SNOW, SLUSH, ETC)	
Environment Factor(s) <b>WEATHER CONDITIONS</b>			
Weather Condition(s) <b>SNOW</b>			
Animal Type		Relation To Trafficway <b>TRAFFICWAY - ON ROAD</b>	
Crash Classification - Location <b>PUBLIC PROPERTY</b>		Crash Classification - Jurisdiction <b>NO SPECIAL JURISDICTION</b>	
Tribal Land		Access Control <b>NO CONTROL</b>	Special Study
Within Interchange Area <b>NO</b>	Junction Location <b>NON-JUNCTION</b>	Intersection Type <b>NOT AN INTERSECTION</b>	

## Unit Summary

UNIT 01	Unit Status <b>IN TRANSIT</b>		Vehicle Operating As Classification <b>D CLASS</b>		Unit Type <b>AUTOMOBILE</b>	
	Vehicle Type <b>PASSENGER CAR</b>				Operating As Endorsements	
	Total Occs <b>1</b>	Train/Bus # Recorded	Total # Citations Issued <b>0</b>	Total Trailers <b>0</b>	Total HazMat Types <b>0</b>	
	Insurance? <b>YES</b>	Direction Of Travel <b>SOUTHBOUND</b>	<input checked="" type="checkbox"/> <b>Pre CrashTire Mark</b>	Speed Limit	Total Lanes <b>2</b>	
	Most Harmful Event: Collision With <b>DITCH</b>		Special Function <b>NO SPECIAL FUNCTION</b>		Emergency Motor Vehicle Use <b>NOT APPLICABLE</b>	
	Traffic Way <b>TWO-WAY, NOT DIVIDED</b>		Traffic Control <b>NO CONTROL</b>		Traffic Control Inoperative/Missing <b>NO</b>	
	Surface Type <b>BLACKTOP (BITUMINOUS)</b>		Road Curvature <b>CURVE LEFT</b>		Road Grade <b>DOWNHILL</b>	
	Truck Bus or HazMat <b>NO</b>					

UNIT 01 VEHICLE 01	<b>Vehicle</b>				
	License Plate Number <b>ANW8468</b>		Plate Type <b>AUT</b>	St <b>WI</b>	Country of Issuance <b>UNITED STATES</b>
	Vehicle Identification Number <b>2FMPK4G98MBA20498</b>		Make <b>FORD</b>	Year <b>2021</b>	Model <b>EDGE</b>
	Color <b>GRY - GRAY</b>		Body Style <b>UT - SPORT UTILITY VEHICLE</b>		Bus Use
	Initial Contact Point <b>00 - NON-COLLISION</b>		Vehicle Damage		
	Extent Of Damage <b>DISABLING DAMAGE</b>		<b>01 - RIGHT FRONT CORNER</b>		



6TL0CVRP60

25-12431

# WISCONSIN MOTOR VEHICLE CRASH REPORT

SAUK COUNTY SHERIFFS DEPARTMENT  
1300 LANGE COURT  
BARABOO, WI 53913  
(608) 356-4895

UNIT VEHICLE	Towed Due To Damage <b>TOWED DUE TO DISABLING DAMAGE</b>		Vehicle Removed By <b>ARNESON SERVICE</b>	
	What Driver Was Doing <b>NEGOTIATING CURVE</b>		Vehicle Factors	
	Driver Prior Action Other		NOT APPLICABLE	
	Driver Actions <b>FAILURE TO CONTROL</b>			
01	Owner Name <b>KAYLEE MEEKER</b>		Owner Address <b>S8048 MAPLE PARK RD PRAIRIE DU SAC, WI 53578 , US</b>	
	<b>Sequence Of Events</b>			
01	Event <b>RUN OFF ROADWAY RIGHT</b>			
	Event			
	Event			
	Event			
02	Event			
	Event			
03	Event			
	Event			
04	Event			
	Event			
UNIT	<b>Policy Holder</b>			
	Insurance Company <b>PROGRESSIVE-UNIVERSAL-INSURANCE-COMP</b>		INDIVIDUAL <b>KAYLEE MEEKER</b>	
UNIT	<b>Individual</b>			
	DRIVER <b>KAYLEE MEEKER</b>		Citations Issued <b>0</b>	Sex <b>FEMALE</b>
INDIVIDUAL	Date of Birth		Race <b>WHITE</b>	
	Address <b>S8048 MAPLE PARK RD PRAIRIE DU SAC, WI 53578 , US</b>		Driver License Number <b>STATE: WISCONSIN COUNTRY: UNITED STATES</b>	
01	<b>Safety Equipment</b>		On Duty Crash	
	Safety Equipment		Shoulder & Lap Belt	
001	Row <b>01 - FRONT ROW</b>	Seat Position <b>07 - LEFT</b>	<b>SHOULDER &amp; LAP BELT</b>	
	Helmet Use		Helmet Compliance	
001	Eye Protection		Tint Compliance	
	<b>Injury</b>		Injury Severity <b>NO APPARENT INJURY</b>	Airbag <b>DEPLOYED-COMBINATION</b>
001	Ejected <b>NOT EJECTED</b>	Ejection Path <b>NOT EJECTED/NOT APPLICABLE</b>		Trapped/Extricated <b>NOT TRAPPED</b>
	Medical Transport <b>NOT TRANSPORTED</b>		EMS Agency Identifier	EMS Run #
001	Hospital		Date of Death	Time of Death
	<b>Distracted By</b>		Distracted By Source <b>NOT APPLICABLE (NOT DISTRACTED)</b>	
001	Distracted By Action <b>NOT DISTRACTED</b>			

6TL0CVRP60

25-12431

WISCONSIN MOTOR VEHICLE  
CRASH REPORTSAUK COUNTY SHERIFFS DEPARTMENT  
1300 LANGE COURT  
BARABOO, WI 53913  
(608) 356-4895

UNIT INDIVIDUAL          01 001	<b>Non Motorist</b>	Striking Unit #	Location			
	Prior Action					
	Action					
	Action Other					
	To/From School					
	<b>Drug &amp; Alcohol</b>	Suspected Alcohol Use <b>NO</b>		Suspected Drug Use <b>NO</b>		
	Alcohol Test Given <b>TEST NOT GIVEN</b>		Alcohol Test Type		Alcohol Test Results	
	Drug Test Given <b>TEST NOT GIVEN</b>		Drug Test Type		Drug Test Results	
	Drug Type					
	Individual Condition <b>APPEARED NORMAL</b>					