

6TL0FJ55K4

25-09955

WISCONSIN MOTOR VEHICLE CRASH REPORT

SAUK COUNTY SHERIFFS DEPARTMENT
1300 LANGE COURT
BARABOO, WI 53913
(608) 356-4895

6TL0FJ55K4

Document Number Override		Primary Crash Document #		Agency Crash Number 25-09955		Investigating Officer/Deputy SERGEANT M. TATE	
Crash Date 09/21/2025		Crash Time 05:45 PM		Date Arrived 09/21/2025		Time Arrived 06:05 PM	
Date Notified 09/21/2025		Time Notified 05:47 PM		Total Units 01		Total Injured 01	Total Killed 00
<input type="checkbox"/> On Emergency	<input type="checkbox"/> Hit and Run	<input type="checkbox"/> Lane Closure	<input type="checkbox"/> Work Zone	<input type="checkbox"/> Trailer or Towed		<input type="checkbox"/> Reporting Threshold	
<input type="checkbox"/> Government Property		<input type="checkbox"/> Active School Zone		School Bus Related NO		Tags	
<input checked="" type="checkbox"/> Reportable		Crash Type DT4000 (STANDARD CRASH)		<input type="checkbox"/> Amended		<input type="checkbox"/> Secondary Crash	

Description

Diagram

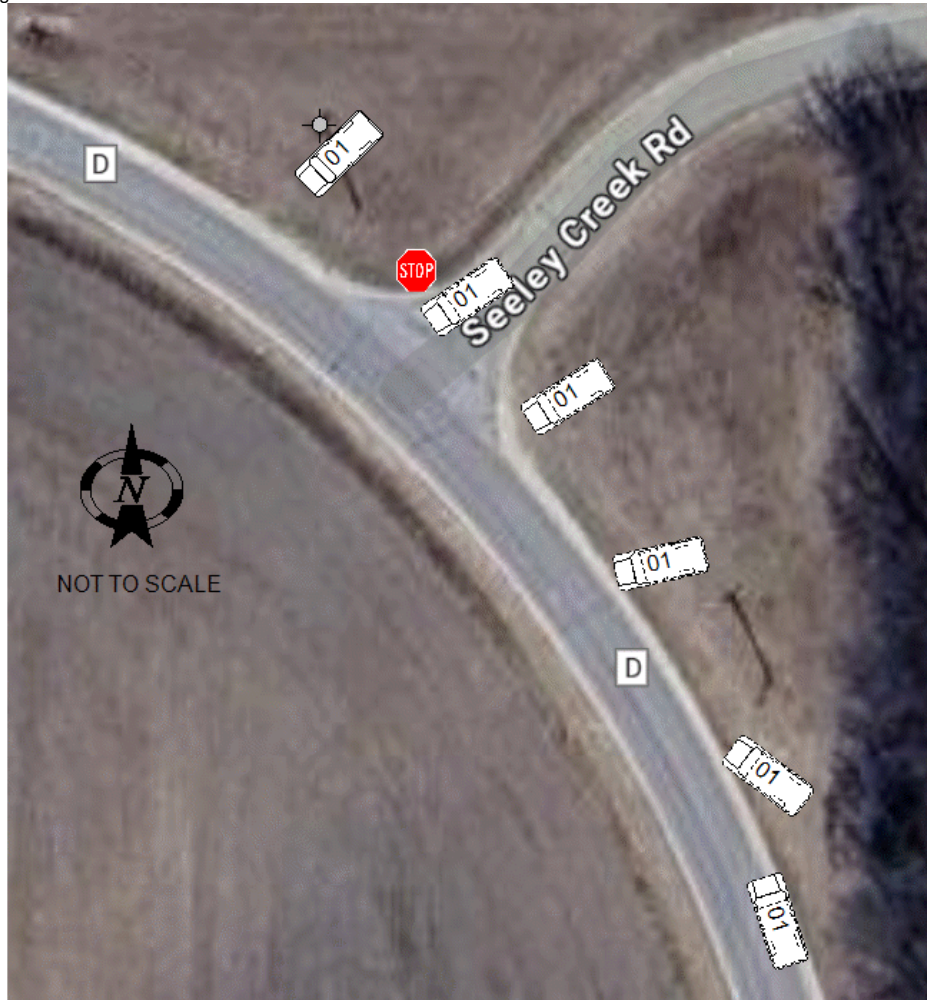

Reconstruction By

 Photos By
SGT TATE

 Additional Information
PHOTOS
☒ I, a sworn law enforcement officer, agree that I have not added any CJIS data in this report.

UNIT 1 WAS NORTHBOUND ON CTY D, APPROACHING SEELEY CREEK RD. UNIT 1 OPERATOR STATED AS HE BEGAN TO NEGOTIATE THE LEFT HAND CURVE, AND VEHICLE TRAVELING SOUTHBOUND CAME AROUND THE CORNER PARTIALLY IN HIS LANE. UNIT 1 OPERATOR STATED HE VEERED TO THE RIGHT TO AVOID THE VEHICLE. UNIT 1 ENTERED THE DITCH, SLIDE SIDEWAYS, CROSSED OVER SEELEY CREEK RD, STRUCK A STOP SIGN, AND CAME TO REST AFTER STRIKING A POWER POLE. UNIT 1 OPERATOR HAD SUSPECTED MINOR INJURIES AND WAS TRANSPORTED TO THE HOSPITAL VIA EMS GROUND. UNIT 1 WAS TOTALED AND REMOVED BY THE OWNER/SELF HELP.

6TL0FJ55K4

25-09955

WISCONSIN MOTOR VEHICLE CRASH REPORT

SAUK COUNTY SHERIFFS DEPARTMENT
1300 LANGE COURT
BARABOO, WI 53913
(608) 356-4895

Location

ON SEELY CREEK RD 48 FT N OF CTHD NB IN THE TOWN OF WESTFIELD IN SAUK COUNTY	Latitude 43.394513499	Longitude -89.974212204
	X Coordinate 259127.390625	Y Coordinate 4808923.5
	Structure Type NO STRUCTURE	

Crash Scene

First Harmful Event TRAFFIC SIGN POST		First Harmful Event Location ON ROADWAY	
Manner of Collision 00 - NO COLLISION W/VEHICLE IN TRANSPORT		Light Condition DAYLIGHT	
Road Surface Condition(s) DRY		Roadway Factor(s) NONE	
Environment Factor(s) NONE			
Weather Condition(s) CLEAR			
Animal Type		Relation To Trafficway TRAFFICWAY - ON ROAD	
Crash Classification - Location PUBLIC PROPERTY		Crash Classification - Jurisdiction NO SPECIAL JURISDICTION	
Tribal Land		Access Control NO CONTROL	Special Study
Within Interchange Area YES	Junction Location INTERSECTION	Intersection Type T-INTERSECTION	

Unit Summary

UNIT 01	Unit Status IN TRANSIT		Vehicle Operating As Classification D CLASS		Unit Type TRUCK	
	Vehicle Type UTILITY TRUCK/PICKUP TRUCK				Operating As Endorsements	
	Total Occs 1	Train/Bus # Recorded	Total # Citations Issued 0	Total Trailers 0	Total HazMat Types 0	
	Insurance? YES	Direction Of Travel NORTHBOUND	<input type="checkbox"/> Pre CrashTire Mark	Speed Limit 55	Total Lanes 2	
	Most Harmful Event: Collision With DITCH		Special Function NO SPECIAL FUNCTION		Emergency Motor Vehicle Use NOT APPLICABLE	
	Traffic Way TWO-WAY, NOT DIVIDED		Traffic Control NO CONTROL		Traffic Control Inoperative/Missing NO	
	Surface Type BLACKTOP (BITUMINOUS)		Road Curvature CURVE LEFT		Road Grade LEVEL	
	Truck Bus or HazMat NO					

UNIT 01 VEHICLE 01	Vehicle				
	License Plate Number 367378F		Plate Type LTK	St WI	Country of Issuance UNITED STATES
	Vehicle Identification Number 1GCGK24R5VZ245540		Make CHEV	Year 1997	Model GMT-400
	Color BLK - BLACK		Body Style PK - PICKUP		Bus Use
	Initial Contact Point 03 - RIGHT SIDE MIDDLE		Vehicle Damage 03 - RIGHT SIDE MIDDLE		
Extent Of Damage DISABLING DAMAGE					



6TL0FJ55K4

25-09955

WISCONSIN MOTOR VEHICLE CRASH REPORT

SAUK COUNTY SHERIFFS DEPARTMENT
1300 LANGE COURT
BARABOO, WI 53913
(608) 356-4895

UNIT VEHICLE	Towed Due To Damage NOT TOWED		Vehicle Removed By OWNER	
	What Driver Was Doing NEGOTIATING CURVE		Vehicle Factors	
	Driver Prior Action Other		NOT APPLICABLE	
	Driver Actions FAILURE TO CONTROL			
01	Owner Name RYAN HAGER (608) 381-0839		Owner Address E6994 HEMLOCK RD NORTH FREEDOM, WI 53951 , US	
	Sequence Of Events			
01	Event DITCH			
	Event UTILITY POLE			
	Event			
	Event			
04	Policy Holder			
	Insurance Company PROGRESSIVE-CLASSIC-INS-CO		INDIVIDUAL RYAN HAGER	
UNIT INDIVIDUAL	Individual			
	DRIVER MATTHEW HOEGE (608) 963-2238		Citations Issued 0	Sex MALE
	Address E6994 HEMLOCK RD NORTH FREEDOM, WI 53951 , US		Date of Birth	Race WHITE
	Driver License Number		STATE: WISCONSIN COUNTRY: UNITED STATES	
01	Safety Equipment		On Duty Crash	
	Safety Equipment		SHOULDER & LAP BELT	
	Row 01 - FRONT ROW	Seat Position 07 - LEFT	Helmet Compliance	
	Helmet Use		Tint Compliance	
001	Eye Protection		Airbag	
	Injury		NON DEPLOYED	
	Injury Severity SUSPECTED MINOR INJURY		Trapped/Extricated NOT TRAPPED	
	Ejected NOT EJECTED		Ejection Path NOT EJECTED/NOT APPLICABLE	
Medical Transport EMS GROUND		EMS Agency Identifier 511	EMS Run #	
Hospital REEDSBURG AREA MED CTR		Date of Death	Time of Death	
Distracted By		Distracted By Source NOT APPLICABLE (NOT DISTRACTED)		
Distracted By Action NOT DISTRACTED				

25-09955

**SAUK COUNTY SHERIFFS DEPARTMENT
1300 LANGE COURT
BARABOO, WI 53913
(608) 356-4895**

UNIT	INDIVIDUAL	Non Motorist		Striking Unit #	Location	
		Prior Action				
		Action				
		Action Other				To/From School
		Suspected Alcohol Use NO		Suspected Drug Use NO		
01	001	Alcohol Test Given TEST NOT GIVEN		Alcohol Test Type	Alcohol Test Results	
		Drug Test Given TEST NOT GIVEN		Drug Test Type	Drug Test Results	
		Drug Type				
		Individual Condition APPEARED NORMAL				