

6TL0F51TLH

25-08415

# WISCONSIN MOTOR VEHICLE CRASH REPORT

SAUK COUNTY SHERIFFS DEPARTMENT  
1300 LANGE COURT  
BARABOO, WI 53913  
(608) 356-4895

6TL0F51TLH

Document Number Override		Primary Crash Document #		Agency Crash Number <b>25-08415</b>		Investigating Officer/Deputy <b>SERGEANT E. KNULL</b>	
Crash Date <b>08/11/2025</b>		Crash Time <b>01:46 PM</b>		Date Arrived <b>08/11/2025</b>		Time Arrived <b>02:11 PM</b>	
Date Notified <b>08/11/2025</b>		Time Notified <b>01:46 PM</b>		Total Units <b>02</b>		Total Injured <b>00</b>	Total Killed <b>00</b>
<input type="checkbox"/> On Emergency	<input type="checkbox"/> Hit and Run	<input type="checkbox"/> Lane Closure	<input type="checkbox"/> Work Zone	<input type="checkbox"/> Trailer or Towed		<input type="checkbox"/> Reporting Threshold	
<input type="checkbox"/> Government Property		<input type="checkbox"/> Active School Zone		School Bus Related <b>NO</b>		Tags	
<input checked="" type="checkbox"/> Reportable		Crash Type <b>DT4000 (STANDARD CRASH)</b>		<input type="checkbox"/> Amended		<input type="checkbox"/> Secondary Crash	

## Description

Diagram

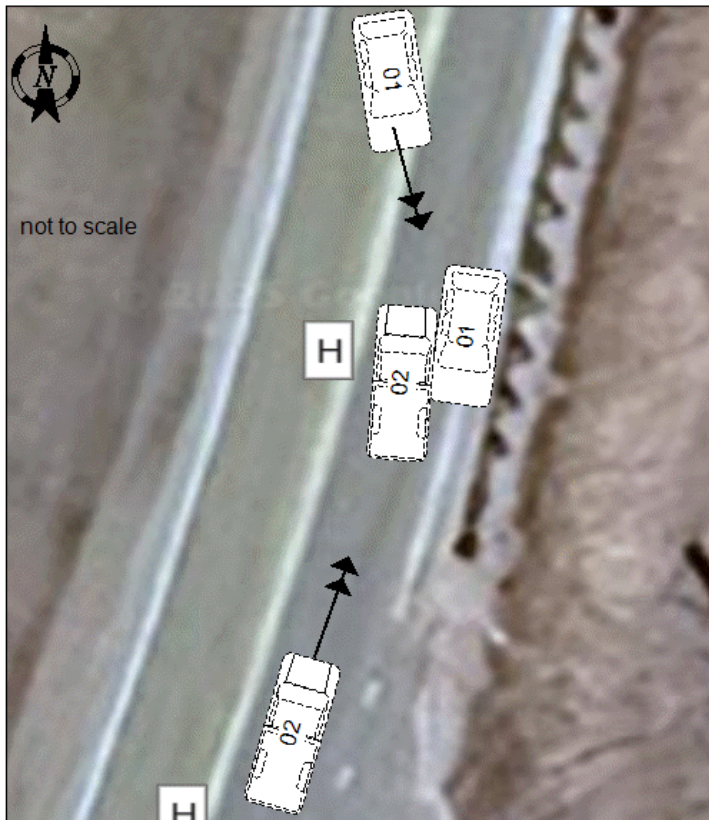

Reconstruction By

Photos By

 Additional Information  
**NONE**
☒ I, a sworn law enforcement officer, agree that I have not added any CJIS data in this report.

UNIT 1 SB ON CTH H. UNIT 2 NB ON CTH H. UNIT 1 FELL ASLEEP AND CROSSED CENTERLINE AND SIDESWIPE GUARDRAIL, BOUNCED OFF GUARDRAIL AND SIDESWIPE UNIT 2. UNIT 2 STATED UNIT 1 WAS IN HIS LANE AND HE TOOK EVASIVE ACTION TO AVOID HEAD ON COLLISION BUT WAS STILL SIDE SWIPE. MINOR SCUFF MARK ON UNIT 2. UNIT 1 SUSTAINED FUNCTIONAL DAMAGE AND BOTH VEHICLES REMOVED BY RESPECTIVE OPERATORS. NO INJURIES REPORTED BY EITHER OPERATOR. UNIT 1 OPERATOR CITED FOR INATTENTIVE DRIVING. NO DAMAGE WAS OBSERVED TO GUARDRAIL.

6TL0F51TLH

25-08415

# WISCONSIN MOTOR VEHICLE CRASH REPORT

SAUK COUNTY SHERIFFS DEPARTMENT  
1300 LANGE COURT  
BARABOO, WI 53913  
(608) 356-4895

## Location

ON CTHH SB 73 FT N OF GOLF COURSE RD IN THE TOWN OF WINFIELD IN SAUK COUNTY	Latitude <b>43.556115603</b>	Longitude <b>-89.972718297</b>
	X Coordinate <b>259889.6875</b>	Y Coordinate <b>4826867.5</b>
	Structure Type <b>NO STRUCTURE</b>	

## Crash Scene

First Harmful Event <b>GUARDRAIL FACE</b>		First Harmful Event Location <b>ROADSIDE</b>	
Manner of Collision <b>06 - SIDESWIPE/OPPOSITE DIRECTION</b>		Light Condition <b>DAYLIGHT</b>	
Road Surface Condition(s) <b>DRY</b>		Roadway Factor(s)  <b>NONE</b>	
Environment Factor(s) <b>NONE</b>			
Weather Condition(s) <b>CLEAR</b>			
Animal Type		Relation To Trafficway <b>TRAFFICWAY - NOT ON ROAD</b>	
Crash Classification - Location <b>PUBLIC PROPERTY</b>		Crash Classification - Jurisdiction <b>NO SPECIAL JURISDICTION</b>	
Tribal Land		Access Control <b>NO CONTROL</b>	Special Study
Within Interchange Area <b>NO</b>	Junction Location <b>NON-JUNCTION</b>	Intersection Type <b>NOT AN INTERSECTION</b>	

## Unit Summary

UNIT 01	Unit Status <b>IN TRANSIT</b>		Vehicle Operating As Classification <b>D CLASS</b>		Unit Type <b>AUTOMOBILE</b>	
	Vehicle Type <b>PASSENGER CAR</b>				Operating As Endorsements	
	Total Occs <b>1</b>	Train/Bus # Recorded	Total # Citations Issued <b>1</b>	Total Trailers <b>0</b>	Total HazMat Types <b>0</b>	
	Insurance? <b>YES</b>	Direction Of Travel <b>SOUTHBOUND</b>	<input type="checkbox"/> <b>Pre CrashTire Mark</b>	Speed Limit <b>45</b>	Total Lanes <b>2</b>	
	Most Harmful Event: Collision With <b>GUARDRAIL FACE</b>		Special Function <b>NO SPECIAL FUNCTION</b>		Emergency Motor Vehicle Use <b>NOT APPLICABLE</b>	
	Traffic Way <b>TWO-WAY, NOT DIVIDED</b>		Traffic Control <b>NO CONTROL</b>		Traffic Control Inoperative/Missing <b>NO</b>	
	Surface Type <b>BLACKTOP (BITUMINOUS)</b>		Road Curvature <b>CURVE RIGHT</b>		Road Grade <b>UPHILL</b>	
	Truck Bus or HazMat <b>NO</b>					

UNIT 01 VEHICLE 01	<b>Vehicle</b>				
	License Plate Number <b>BAT4265</b>		Plate Type <b>AUT</b>	St <b>WI</b>	Country of Issuance <b>UNITED STATES</b>
	Vehicle Identification Number <b>2C3CCAAG0LH245987</b>		Make <b>CHRY</b>	Year <b>2020</b>	Model <b>300</b>
	Color <b>GRY - GRAY</b>		Body Style <b>SD - SEDAN</b>		Bus Use
	Initial Contact Point <b>10 - LEFT SIDE FRONT</b>		Vehicle Damage <b>08 - LEFT SIDE REAR, 09 - LEFT SIDE MIDDLE, 10 - LEFT SIDE FRONT</b>		
	Extent Of Damage <b>FUNCTIONAL DAMAGE</b>				



6TL0F51TLH

25-08415

# WISCONSIN MOTOR VEHICLE CRASH REPORT

SAUK COUNTY SHERIFFS DEPARTMENT  
1300 LANGE COURT  
BARABOO, WI 53913  
(608) 356-4895

UNIT	VEHICLE	Towed Due To Damage <b>NOT TOWED</b>	Vehicle Removed By <b>OPERATOR</b>		
		What Driver Was Doing <b>NEGOTIATING CURVE</b>	Vehicle Factors		
		Driver Prior Action Other	<b>NOT APPLICABLE</b>		
		Driver Actions <b>FAILED TO KEEP IN DESIGNATED LANE, OPERATED MOTOR VEHICLE IN INATTENTIVE, CARELESS OR ERRATIC MANNER</b>			
01	01	Owner Name <b>VICTORIA HOEGE (608) 495-1974</b>	Owner Address <b>510 S PARK ST # 1 REEDSBURG, WI 53959 , US</b>		
<b>Sequence Of Events</b>					
UNIT	VEHICLE	01	Event <b>CROSS CENTERLINE</b>		
		02	Event <b>GUARDRAIL FACE</b>		
		03	Event <b>MOTOR VEH IN TRANSPORT</b>		
		04	Event		
UNIT	INDIVIDUAL	<b>Policy Holder</b>			
		Insurance Company <b>PROGRESSIVE-CLASSIC-INS-CO</b>	INDIVIDUAL <b>ZACHARY HOEGE</b>		
		<b>Individual</b>			
		DRIVER <b>ZACHARY HOEGE (608) 495-5563</b>	Citations Issued <b>1</b>	Sex <b>MALE</b>	
		Date of Birth	Race <b>WHITE</b>		
		Address <b>2701 E MAIN ST #152 REEDSBURG, WI 53959 , US</b>	Driver License Number <b>STATE: WISCONSIN COUNTRY: UNITED STATES</b>		
UNIT	INDIVIDUAL	<b>Safety Equipment</b>			
		On Duty Crash	Safety Equipment		
		Row <b>01 - FRONT ROW</b>	Seat Position <b>07 - LEFT</b>	<b>SHOULDER &amp; LAP BELT</b>	
		Helmet Use	Helmet Compliance		
		Eye Protection	Tint Compliance		
UNIT	INDIVIDUAL	<b>Injury</b>			
		Injury Severity <b>NO APPARENT INJURY</b>	Airbag <b>NON DEPLOYED</b>		
		Ejected <b>NOT EJECTED</b>	Ejection Path <b>NOT EJECTED/NOT APPLICABLE</b>	Trapped/Extricated <b>NOT TRAPPED</b>	
		Medical Transport <b>NOT TRANSPORTED</b>	EMS Agency Identifier	EMS Run #	
		Hospital	Date of Death	Time of Death	
<b>Distracted By</b>		Distracted By Source <b>NOT APPLICABLE (NOT DISTRACTED)</b>			
<b>Distracted By Action</b>		<b>NOT DISTRACTED</b>			

6TL0F51TLH

25-08415

# WISCONSIN MOTOR VEHICLE CRASH REPORT

SAUK COUNTY SHERIFFS DEPARTMENT  
1300 LANGE COURT  
BARABOO, WI 53913  
(608) 356-4895

UNIT	INDIVIDUAL	<b>Non Motorist</b>		Striking Unit #	Location			
		Prior Action						
		Action						
	Action Other						To/From School	
	01	001	<b>Drug &amp; Alcohol</b>		Suspected Alcohol Use <b>NO</b>		Suspected Drug Use <b>NO</b>	
			Alcohol Test Given <b>TEST NOT GIVEN</b>		Alcohol Test Type		Alcohol Test Results	
			Drug Test Given <b>TEST NOT GIVEN</b>		Drug Test Type		Drug Test Results	
			Drug Type					
			Individual Condition <b>APPEARED NORMAL</b>					
	01	<b>Violations</b>						
UTC Number <b>BK261956</b>		Issue To? <b>001</b>	Statute Number <b>346.89(1)</b>	Description <b>INATTENTIVE DRIVING</b>				

## Unit Summary

UNIT	02	Unit Status <b>IN TRANSIT</b>		Vehicle Operating As Classification <b>D CLASS</b>		Unit Type <b>TRUCK</b>		
		Vehicle Type <b>UTILITY TRUCK/PICKUP TRUCK</b>					Operating As Endorsements	
		Total Occs <b>1</b>	Train/Bus # Recorded	Total # Citations Issued <b>0</b>	Total Trailers <b>0</b>	Total HazMat Types <b>0</b>		
		Insurance? <b>NO</b>	Direction Of Travel <b>NORTHBOUND</b>	<input type="checkbox"/> <b>Pre Crash Tire Mark</b>	Speed Limit <b>45</b>	Total Lanes <b>2</b>		
		Most Harmful Event: Collision With <b>MOTOR VEH IN TRANSPORT</b>		Special Function <b>NO SPECIAL FUNCTION</b>		Emergency Motor Vehicle Use <b>NOT APPLICABLE</b>		
		Traffic Way <b>TWO-WAY, NOT DIVIDED</b>		Traffic Control <b>NO CONTROL</b>		Traffic Control Inoperative/Missing <b>NO</b>		
		Surface Type <b>BLACKTOP (BITUMINOUS)</b>		Road Curvature <b>CURVE LEFT</b>		Road Grade <b>DOWNHILL</b>		
		Truck Bus or HazMat <b>NO</b>						

02	02	<b>Vehicle</b>				
		License Plate Number <b>WC8491</b>		Plate Type <b>LTK</b>	St <b>WI</b>	Country of Issuance <b>UNITED STATES</b>
		Vehicle Identification Number <b>2GTEK19T141118460</b>		Make <b>GMC</b>	Year <b>2004</b>	Model <b>NEW SIERRA</b>
		Color <b>BLK - BLACK</b>		Body Style <b>PK - PICKUP</b>		Bus Use
		Initial Contact Point <b>03 - RIGHT SIDE MIDDLE</b>				



6TL0F51TLH

25-08415

# WISCONSIN MOTOR VEHICLE CRASH REPORT

SAUK COUNTY SHERIFFS DEPARTMENT  
1300 LANGE COURT  
BARABOO, WI 53913  
(608) 356-4895

UNIT	VEHICLE	Vehicle Damage	
		Extent Of Damage <b>MINOR DAMAGE</b>	<b>03 - RIGHT SIDE MIDDLE</b>
		Towed Due To Damage <b>NOT TOWED</b>	Vehicle Removed By <b>OPERATOR</b>
		What Driver Was Doing <b>NEGOTIATING CURVE</b>	Vehicle Factors <b>NOT APPLICABLE</b>
UNIT	VEHICLE	Driver Prior Action Other	
		Driver Actions <b>NO CONTRIBUTING ACTION</b>	
02	02	Owner Name <b>MICHAEL BATZ</b> (608) 432-8056	Owner Address <b>S1208 COON BLUFF RD</b> <b>WISCONSIN DELLS, WI 53965 , US</b>
		<b>Sequence Of Events</b>	
01	01	Event <b>MOTOR VEH IN TRANSPORT</b>	
		Event	
		Event	
		Event	
02	02	Event	
		Event	
		Event	
		Event	
03	03	Event	
		Event	
		Event	
		Event	
04	04	Event	
		Event	
		Event	
		Event	
UNIT	INDIVIDUAL	<b>Individual</b>	
		DRIVER <b>MICHAEL BATZ</b> (608) 432-8056	Citations Issued <b>0</b>
		Sex <b>MALE</b>	Date of Birth
		Race <b>WHITE</b>	Address <b>S1208 COON BLUFF RD</b> <b>WISCONSIN DELLS, WI 53965 , US</b>
02	002	Driver License Number <b>STATE: WISCONSIN COUNTRY: UNITED STATES</b>	
		<b>Safety Equipment</b>	
		On Duty Crash	Safety Equipment
		Row <b>01 - FRONT ROW</b>	Seat Position <b>07 - LEFT</b>
02	002	<b>SHOULDER &amp; LAP BELT</b>	
		Helmet Use	Helmet Compliance
		Eye Protection	Tint Compliance
		<b>Injury</b>	Injury Severity <b>NO APPARENT INJURY</b>
02	002	Airbag <b>NON DEPLOYED</b>	
		Ejected <b>NOT EJECTED</b>	Ejection Path <b>NOT EJECTED/NOT APPLICABLE</b>
		Trapped/Extricated <b>NOT TRAPPED</b>	Medical Transport <b>NOT TRANSPORTED</b>
		EMS Agency Identifier	EMS Run #
02	002	Hospital	Date of Death
		Time of Death	<b>Distracted By</b>
		Distracted By Source <b>NOT APPLICABLE (NOT DISTRACTED)</b>	

**25-08415**

**SAUK COUNTY SHERIFFS DEPARTMENT  
1300 LANGE COURT  
BARABOO, WI 53913  
(608) 356-4895**

UNIT  INDIVIDUAL          02 002	Distracted By Action <b>NOT DISTRACTED</b>		
	<b>Non Motorist</b>	Striking Unit #	Location
	Prior Action		
	Action		
	Action Other		To/From School
	<b>Drug &amp; Alcohol</b>	Suspected Alcohol Use <b>NO</b>	Suspected Drug Use <b>NO</b>
	Alcohol Test Given <b>TEST NOT GIVEN</b>	Alcohol Test Type	Alcohol Test Results
	Drug Test Given <b>TEST NOT GIVEN</b>	Drug Test Type	Drug Test Results
	Drug Type		
	Individual Condition <b>APPEARED NORMAL</b>		