

6TL0D0GSNH
25-04734

WISCONSIN MOTOR VEHICLE CRASH REPORT

SAUK COUNTY SHERIFFS DEPARTMENT
1300 LANGE COURT
BARABOO, WI 53913
(608) 356-4895

6TL0D0GSNH

Document Number Override		Primary Crash Document #		Agency Crash Number SC25-04734		Investigating Officer/Deputy DEPUTY G. AKERS	
Crash Date 05/17/2025		Crash Time 12:14 AM		Date Arrived 05/17/2025		Time Arrived 12:14 AM	
Date Notified 05/17/2025		Time Notified 12:14 AM		Total Units 02		Total Injured 00	Total Killed 00
<input type="checkbox"/> On Emergency	<input checked="" type="checkbox"/> Hit and Run	<input type="checkbox"/> Lane Closure	<input type="checkbox"/> Work Zone		<input type="checkbox"/> Trailer or Towed	<input type="checkbox"/> Reporting Threshold	
<input type="checkbox"/> Government Property	<input type="checkbox"/> Active School Zone		School Bus Related NO		Tags		
<input checked="" type="checkbox"/> Reportable	Crash Type DT4000 (STANDARD CRASH)				<input type="checkbox"/> Amended	<input type="checkbox"/> Secondary Crash	

Description

Diagram

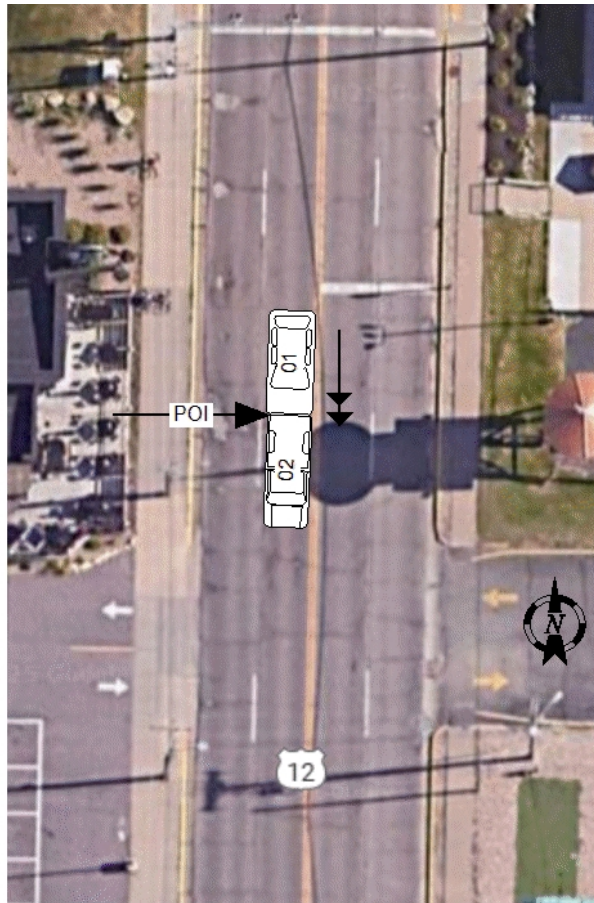

Reconstruction By

Photos By
GA

Additional Information
PHOTOS

☒ I, a sworn law enforcement officer, agree that I have not added any CJIS data in this report.

V1 STRUCK V2 IN THE REAR WHILE IN STOP AND GO TRAFFIC. V1 SUFFERED DAMAGE TO THE FRONT GRILL AREA AS IT STRUCK A TOW HITCH THAT WAS ON THE REAR OF V1. V2 DID NOT HAVE ANY DAMAGE. V1 THEN DROVE OFF FROM THE ACCIDENT SCENE. V1 WOULD BE LOCATED A SHORT TIME LATER. D1 WAS SUSPECTED TO BE UNDER THE INFLUENCE OF ALCOHOL. THERE WERE NO INJURIES FROM THE ACCIDENT. V1 WOULD TOWED BY PLATTS TOWING. PLEASE SEE THE CASE REPORT FOR FURTHER INFORMATION.

6TL0D0GSNH
25-04734

WISCONSIN MOTOR VEHICLE
CRASH REPORT

SAUK COUNTY SHERIFFS DEPARTMENT
1300 LANGE COURT
BARABOO, WI 53913
(608) 356-4895

Location

ON USH12 EB 1019 FT N OF PILGRIM DR IN THE VILLAGE OF LAKE DELTON IN SAUK COUNTY	Latitude 43.607060342	Longitude -89.791514478
	X Coordinate 274716.5625	Y Coordinate 4832018
	Structure Type	

Crash Scene

First Harmful Event MOTOR VEH IN TRANSPORT	First Harmful Event Location ON ROADWAY	
Manner of Collision 03 - FRONT TO REAR	Light Condition DARK/LIGHTED	
Road Surface Condition(s) DRY	Roadway Factor(s) NONE	
Environment Factor(s) NONE		
Weather Condition(s) CLOUDY		
Animal Type	Relation To Trafficway TRAFFICWAY - ON ROAD	
Crash Classification - Location PUBLIC PROPERTY	Crash Classification - Jurisdiction NO SPECIAL JURISDICTION	
Tribal Land	Access Control NO CONTROL	Special Study
Within Interchange Area NO	Junction Location NON-JUNCTION	Intersection Type NOT AN INTERSECTION

Unit Summary

UNIT 01	Unit Status HIT AND RUN	Vehicle Operating As Classification D CLASS		Unit Type AUTOMOBILE		
	Vehicle Type PASSENGER CAR			Operating As Endorsements		
	Total Occs 4	Train/Bus # Recorded	Total # Citations Issued 3	Total Trailers 0	Total HazMat Types 0	
	Insurance? UNKNOWN	Direction Of Travel SOUTHBOUND	<input type="checkbox"/> Pre CrashTire Mark	Speed Limit 35	Total Lanes 4	
	Most Harmful Event: Collision With MOTOR VEH IN TRANSPORT		Special Function NO SPECIAL FUNCTION	Emergency Motor Vehicle Use NOT APPLICABLE		
	Traffic Way TWO-WAY, NOT DIVIDED		Traffic Control NO CONTROL	Traffic Control Inoperative/Missing NO		
	Surface Type BLACKTOP (BITUMINOUS)		Road Curvature STRAIGHT	Road Grade LEVEL		
	Truck Bus or HazMat NO					
	UNIT 01 VEHICLE 01	Vehicle				
		License Plate Number AVY4130		Plate Type AUT	St WI	Country of Issuance UNITED STATES
Vehicle Identification Number 2C3CCAAG7DH645240		Make CHRY	Year 2013	Model 300C		
Color BLK - BLACK		Body Style SD - SEDAN		Bus Use		
Initial Contact Point 12 - FRONT		Vehicle Damage				
Extent Of Damage MINOR DAMAGE		12 - FRONT				

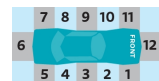

6TL0D0GSNH
25-04734

WISCONSIN MOTOR VEHICLE
CRASH REPORT

SAUK COUNTY SHERIFFS DEPARTMENT
1300 LANGE COURT
BARABOO, WI 53913
(608) 356-4895

UNIT	01	VEHICLE	Towed Due To Damage TOWED BUT NOT DUE TO DISABLING DAMAG		Vehicle Removed By PLATTS WRECKER		
			What Driver Was Doing		Vehicle Factors		
			Driver Prior Action Other		NOT APPLICABLE		
			Driver Actions OPERATED MOTOR VEHICLE IN INATTENTIVE, CARELESS OR ERRATIC MANNER				
UNIT	01	01	Owner Name CODY SJOQUIST		Owner Address 2327 PROSPECT ST NEW HOLSTEIN, WI 53061 , US		
			Sequence Of Events				
			Event MOTOR VEH IN TRANSPORT				
			Event				
UNIT	01	02	Event				
			Event				
			Event				
			Event				
UNIT	01	03	Individual				
			DRIVER KHRISTIAN FREES		Citations Issued 3	Sex MALE	
			Date of Birth		Race WHITE		
			Address 916 CHURCH ST # 1 SAINT CLOUD, WI 53079 , US		Driver License Number		
UNIT	01	04	Safety Equipment		On Duty Crash		
			Safety Equipment		RESTRAINT USE UNKNOWN		
			Row 01 - FRONT ROW	Seat Position 07 - LEFT	Helmet Use		Helmet Compliance
			Eye Protection		Tint Compliance		
UNIT	01	001	Injury		Injury Severity NO APPARENT INJURY	Airbag NOT APPLICABLE	
			Ejected NOT APPLICABLE	Ejection Path NOT EJECTED/NOT APPLICABLE	Trapped/Extricated NOT APPLICABLE		
			Medical Transport NOT TRANSPORTED		EMS Agency Identifier	EMS Run #	
			Hospital		Date of Death	Time of Death	
UNIT	01	001	Distracted By		Distracted By Source UNKNOWN		
			Distracted By Action UNKNOWN				
			Non Motorist		Striking Unit #	Location	

6TL0D0GSNH
25-04734

WISCONSIN MOTOR VEHICLE
CRASH REPORT

SAUK COUNTY SHERIFFS DEPARTMENT
1300 LANGE COURT
BARABOO, WI 53913
(608) 356-4895

UNIT 01	INDIVIDUAL	Prior Action				
		Action				
		Action Other			To/From School	
		Drug & Alcohol		Suspected Alcohol Use		
				Suspected Drug Use		
		Alcohol Test Given TEST NOT GIVEN		Alcohol Test Type		
				Alcohol Test Results		
		Drug Test Given TEST NOT GIVEN		Drug Test Type		
				Drug Test Results		
				Drug Type		
UNIT 01	INDIVIDUAL	Individual Condition NOT OBSERVED				
		Individual				
		PASSENGER CODY SJOQUIST		Citations Issued 0	Sex MALE	
				Date of Birth	Race WHITE	
		Address 2327 PROSPECT ST NEW HOLSTEIN, WI 53061 , US		Driver License Number		
		Safety Equipment		On Duty Crash		
				Safety Equipment		
		Row 01 - FRONT ROW		Seat Position 09 - RIGHT	RESTRAINT USE UNKNOWN	
		Helmet Use		Helmet Compliance		
UNIT 01	002	Eye Protection		Tint Compliance		
		Injury		Injury Severity NO APPARENT INJURY	Airbag NOT APPLICABLE	
		Ejected NOT APPLICABLE		Ejection Path NOT EJECTED/NOT APPLICABLE	Trapped/Extricated NOT APPLICABLE	
		Medical Transport NOT TRANSPORTED		EMS Agency Identifier	EMS Run #	
		Hospital		Date of Death	Time of Death	
		Distracted By		Distracted By Source		
		Distracted By Action				
		Non Motorist		Striking Unit #	Location	
		Prior Action				

6TL0D0GSNH
25-04734

WISCONSIN MOTOR VEHICLE
CRASH REPORT

SAUK COUNTY SHERIFFS DEPARTMENT
1300 LANGE COURT
BARABOO, WI 53913
(608) 356-4895

UNIT 01	INDIVIDUAL	Action					
		Action Other			To/From School		
		Drug & Alcohol		Suspected Alcohol Use			
		Suspected Drug Use					
		Alcohol Test Given TEST NOT GIVEN		Alcohol Test Type			
		Alcohol Test Results					
		Drug Test Given TEST NOT GIVEN		Drug Test Type			
		Drug Test Results					
		Drug Type					
		Individual Condition NOT OBSERVED					
UNIT 01	INDIVIDUAL	Individual					
		PASSENGER MCKYLAH BURT		Citations Issued 0	Sex FEMALE		
		Date of Birth		Race			
		Address 8380 W MAIN ST WINONA, MN 55987 9241, US		Driver License Number			
		On Duty Crash		Safety Equipment			
		Row 02 - SECOND ROW		Seat Position 08 - MIDDLE			
		RESTRAINT USE UNKNOWN					
		Helmet Use		Helmet Compliance			
		Eye Protection		Tint Compliance			
		Injury Injury Severity NO APPARENT INJURY		Airbag NOT APPLICABLE			
UNIT 01	003	Ejected NOT APPLICABLE		Ejection Path NOT EJECTED/NOT APPLICABLE		Trapped/Extricated NOT APPLICABLE	
		Medical Transport NOT TRANSPORTED		EMS Agency Identifier		EMS Run #	
		Hospital		Date of Death		Time of Death	
		Distracted By		Distracted By Source			
		Distracted By Action					
		Non Motorist		Striking Unit #		Location	
		Prior Action					

Wisconsin Motor Vehicle Crash
Form DT4000

This report does not include any CJIS data.
5 of 11

Crash Date 05/17/2025
Crash Time 12:14 AM

6TL0D0GSNH
25-04734

WISCONSIN MOTOR VEHICLE
CRASH REPORT

SAUK COUNTY SHERIFFS DEPARTMENT
1300 LANGE COURT
BARABOO, WI 53913
(608) 356-4895

UNIT 01	INDIVIDUAL	Action			
		Action Other		To/From School	
		Drug & Alcohol			
		Suspected Alcohol Use		Suspected Drug Use	
		Alcohol Test Given TEST NOT GIVEN		Alcohol Test Type Alcohol Test Results	
		Drug Test Given TEST NOT GIVEN		Drug Test Type Drug Test Results	
		Drug Type			
		Individual Condition NOT OBSERVED			
		Individual			
		PASSENGER HANNAH BAIN		Citations Issued 0	Sex FEMALE
Address 226 PLEASANT HILL DR WINONA, MN 55987 1363, US		Date of Birth	Race		
Driver License Number					
UNIT 01	INDIVIDUAL	Safety Equipment			
		On Duty Crash		Safety Equipment	
		RESTRAINT USE UNKNOWN			
		Row 02 - SECOND ROW	Seat Position 09 - RIGHT		
		Helmet Use		Helmet Compliance	
		Eye Protection		Tint Compliance	
		Injury			
		Injury Severity NO APPARENT INJURY		Airbag NOT APPLICABLE	
		Ejected NOT APPLICABLE		Ejection Path NOT EJECTED/NOT APPLICABLE	Trapped/Extricated NOT APPLICABLE
		Medical Transport NOT TRANSPORTED		EMS Agency Identifier	EMS Run #
Hospital		Date of Death	Time of Death		
Distracted By					
Distracted By Source					
Distracted By Action					
Non Motorist					
Striking Unit #		Location			
Prior Action					

6TL0D0GSNH
25-04734

WISCONSIN MOTOR VEHICLE
CRASH REPORT

SAUK COUNTY SHERIFFS DEPARTMENT
1300 LANGE COURT
BARABOO, WI 53913
(608) 356-4895

UNIT	INDIVIDUAL	Action					
		Action Other			To/From School		
		Drug & Alcohol					
		Suspected Alcohol Use		Suspected Drug Use			
		Alcohol Test Given TEST NOT GIVEN		Alcohol Test Type		Alcohol Test Results	
		Drug Test Given TEST NOT GIVEN		Drug Test Type		Drug Test Results	
		Drug Type					
		Individual Condition NOT OBSERVED					
		Violations					
		01	004	01	UTC Number BG945482	Issue To? 001	Statute Number 346.04(3)
02		02	UTC Number BG945483	Issue To? 001	Statute Number 346.67(1)	Description HIT AND RUN	
03		03	UTC Number BG945484	Issue To? 001	Statute Number 346.89(1)	Description INATTENTIVE DRIVING	
Unit Summary							
UNIT	02	Unit Status IN TRANSIT			Vehicle Operating As Classification D CLASS		Unit Type TRUCK
		Vehicle Type UTILITY TRUCK/PICKUP TRUCK			Operating As Endorsements		
		Total Occs 3	Train/Bus # Recorded	Total # Citations Issued 0	Total Trailers 0	Total HazMat Types 0	
		Insurance? YES	Direction Of Travel SOUTHBOUND	<input type="checkbox"/> Pre CrashTire Mark	Speed Limit 35	Total Lanes 4	
		Most Harmful Event: Collision With MOTOR VEH IN TRANSPORT			Special Function NO SPECIAL FUNCTION		Emergency Motor Vehicle Use NOT APPLICABLE
		Traffic Way TWO-WAY, NOT DIVIDED			Traffic Control NO CONTROL		Traffic Control Inoperative/Missing NO
		Surface Type BLACKTOP (BITUMINOUS)			Road Curvature STRAIGHT		Road Grade LEVEL
		Truck Bus or HazMat NO					
		Vehicle					
		02	02	License Plate Number VR4803		Plate Type LTK	St WI
Vehicle Identification Number 1C6RR7STXES131727		Make RAM		Year 2014	Model 1500		
Color WHI - WHITE		Body Style PK - PICKUP		Bus Use			
Initial Contact Point 06 - REAR							

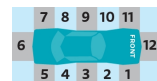

6TL0D0GSNH
25-04734

WISCONSIN MOTOR VEHICLE
CRASH REPORT

SAUK COUNTY SHERIFFS DEPARTMENT
1300 LANGE COURT
BARABOO, WI 53913
(608) 356-4895

UNIT	VEHICLE	Vehicle Damage	
		Extent Of Damage NO DAMAGE	00 - NO DAMAGE
		Towed Due To Damage NOT TOWED	Vehicle Removed By OPERATOR
		What Driver Was Doing GOING STRAIGHT	Vehicle Factors NOT APPLICABLE
UNIT	VEHICLE	Driver Prior Action Other	
		NO CONTRIBUTING ACTION	
02	02	Owner Name NICHOLAS TRALONGO	Owner Address 5710 S 121ST ST HALES CORNERS, WI 53130 , US
		Sequence Of Events	
02	01	Event MOTOR VEH IN TRANSPORT	
		Event	
		Event	
		Event	
UNIT	INDIVIDUAL	Policy Holder	
		Insurance Company PROGRESSIVE-CLASSIC-INS-CO	INDIVIDUAL NICHOLAS TRALONGO
02	005	Individual	
		DRIVER NICHOLAS TRALONGO	Citations Issued 0
02	005	Date of Birth	Sex MALE
		Address 5710 S 121ST ST HALES CORNERS, WI 53130 , US	Race WHITE
02	005	Driver License Number	
		Safety Equipment	
02	005	On Duty Crash	Safety Equipment SHOULDER & LAP BELT
		Row 01 - FRONT ROW	Seat Position 07 - LEFT
02	005	Helmet Use	Helmet Compliance
		Eye Protection	Tint Compliance
02	005	Injury NO APPARENT INJURY	Airbag NON DEPLOYED
		Ejected NOT EJECTED	Ejection Path NOT EJECTED/NOT APPLICABLE
02	005	Trapped/Extricated NOT TRAPPED	
		Medical Transport NOT TRANSPORTED	EMS Agency Identifier
02	005	EMS Run #	
		Hospital	Date of Death
02	005	Time of Death	

6TL0D0GSNH
25-04734

WISCONSIN MOTOR VEHICLE
CRASH REPORT

SAUK COUNTY SHERIFFS DEPARTMENT
1300 LANGE COURT
BARABOO, WI 53913
(608) 356-4895

UNIT INDIVIDUAL	02	005	Distracted By	Distracted By Source NOT APPLICABLE (NOT DISTRACTED)			
			Distracted By Action NOT DISTRACTED				
			Non Motorist	Striking Unit #	Location		
			Prior Action				
			Action				
			Action Other				
			To/From School				
			Drug & Alcohol	Suspected Alcohol Use NO		Suspected Drug Use NO	
			Alcohol Test Given TEST NOT GIVEN		Alcohol Test Type		Alcohol Test Results
			Drug Test Given TEST NOT GIVEN		Drug Test Type		Drug Test Results
UNIT INDIVIDUAL	02	006	Drug Type				
			Individual Condition APPEARED NORMAL				
			Individual				
			PASSENGER SHANE KLAMERT		Citations Issued 0	Sex MALE	
			Date of Birth		Race WHITE		
			Address W150S8194 HARVEST CT MUSKEGO, WI 53150 , US		Driver License Number		
			Safety Equipment		On Duty Crash		Safety Equipment
			Row 01 - FRONT ROW	Seat Position 09 - RIGHT	SHOULDER & LAP BELT		
			Helmet Use		Helmet Compliance		
			Eye Protection		Tint Compliance		
UNIT INDIVIDUAL	02	006	Injury	Injury Severity NO APPARENT INJURY		Airbag NON DEPLOYED	
			Ejected NOT EJECTED	Ejection Path NOT EJECTED/NOT APPLICABLE		Trapped/Extricated NOT TRAPPED	
			Medical Transport NOT TRANSPORTED		EMS Agency Identifier	EMS Run #	
			Hospital		Date of Death	Time of Death	
			Distracted By				
			Distracted By Source				

Wisconsin Motor Vehicle Crash
Form DT4000

This report does not include any CJIS data.
9 of 11

Crash Date 05/17/2025
Crash Time 12:14 AM

6TL0D0GSNH
25-04734

WISCONSIN MOTOR VEHICLE
CRASH REPORT

SAUK COUNTY SHERIFFS DEPARTMENT
1300 LANGE COURT
BARABOO, WI 53913
(608) 356-4895

UNIT 006	INDIVIDUAL	Distracted By Action			
		Non Motorist	Striking Unit #	Location	
			Prior Action		
		Action			
		Action Other		To/From School	
		Drug & Alcohol	Suspected Alcohol Use NO	Suspected Drug Use NO	
			Alcohol Test Given TEST NOT GIVEN	Alcohol Test Type	Alcohol Test Results
		Drug Test Given TEST NOT GIVEN	Drug Test Type	Drug Test Results	
		Drug Type			
		Individual Condition APPEARED NORMAL			
UNIT 007	INDIVIDUAL	Individual			
		PASSENGER MASON FEY		Citations Issued 0	Sex MALE
				Date of Birth	Race WHITE
		Address 27008 HART DR WATERFORD, WI 53185 , US		Driver License Number	
		Safety Equipment	On Duty Crash	Safety Equipment	
			Row 02 - SECOND ROW	Seat Position 09 - RIGHT	SHOULDER & LAP BELT
		Helmet Use		Helmet Compliance	
		Eye Protection		Tint Compliance	
		Injury	Injury Severity NO APPARENT INJURY	Airbag NON DEPLOYED	
			Ejected NOT EJECTED	Ejection Path NOT EJECTED/NOT APPLICABLE	Trapped/Extricated NOT TRAPPED
Medical Transport NOT TRANSPORTED		EMS Agency Identifier	EMS Run #		
Hospital		Date of Death	Time of Death		
Distracted By	Distracted By Source				
	Distracted By Action				

Wisconsin Motor Vehicle Crash
Form DT4000

This report does not include any CJIS data.
10 of 11

Crash Date **05/17/2025**
Crash Time **12:14 AM**

**SAUK COUNTY SHERIFFS DEPARTMENT
1300 LANGE COURT
BARABOO, WI 53913
(608) 356-4895**

UNIT	Non Motorist		Striking Unit #	Location
	Prior Action			
	Action			
	Action Other			To/From School
	Suspected Alcohol Use NO		Suspected Drug Use NO	
02 007	Alcohol Test Given TEST NOT GIVEN		Alcohol Test Type	Alcohol Test Results
	Drug Test Given TEST NOT GIVEN		Drug Test Type	Drug Test Results
	Drug Type			
	Individual Condition APPEARED NORMAL			