

6TL0D0GSNF
SC25-04516

WISCONSIN MOTOR VEHICLE
CRASH REPORT

SAUK COUNTY SHERIFFS DEPARTMENT
1300 LANGE COURT
BARABOO, WI 53913
(608) 356-4895

6TL0D0GSNF

Document Number Override		Primary Crash Document #		Agency Crash Number SC25-04516		Investigating Officer/Deputy DEPUTY G. AKERS	
Crash Date 05/11/2025		Crash Time 05:22 PM		Date Arrived 05/11/2025		Time Arrived 05:28 PM	
Date Notified 05/11/2025		Time Notified 05:23 PM		Total Units 02		Total Injured 00	Total Killed 00
<input type="checkbox"/> On Emergency	<input type="checkbox"/> Hit and Run	<input checked="" type="checkbox"/> Lane Closure		<input type="checkbox"/> Work Zone		<input type="checkbox"/> Trailer or Towed	<input type="checkbox"/> Reporting Threshold
<input type="checkbox"/> Government Property		<input type="checkbox"/> Active School Zone		School Bus Related NO		Tags	
<input checked="" type="checkbox"/> Reportable		Crash Type DT4000 (STANDARD CRASH)				<input type="checkbox"/> Amended	<input type="checkbox"/> Secondary Crash

Description

Diagram

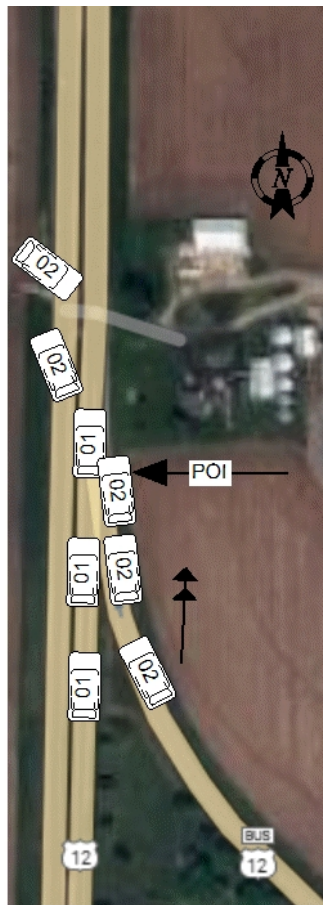

Reconstruction By

Photos By
GA/TC

Additional Information
PHOTOS

☒ I, a sworn law enforcement officer, agree that I have not added any CJIS data in this report.

V1 WAS TRAVELING WEST BOUND ON HWY 12 NORTH OF THE CTY RD Z INTERCHANGE. THERE IS A LONG SWEEPING ON STYLE RAMP THAT CREATES A NEW LANE. A SINGLE WEST BOUND LANE JOINS THE ON RAMP AND CREATES A 4 LANED HIGHWAY (2 LANES BOTH DIRECTION). D1 STATED SHE WANTED TO MERGE FROM THE LEFT LANE INTO THE RIGHT LINE. SHE SAW V2 IN THE REVIEW MIRROR, BELIEVING THERE WAS ENOUGH ROOM BETWEEN THE CARS. AS D1 BEGAN TO MERGE, IT WAS CLEAR THAT THERE WAS NOT ENOUGH ROOM AND THE VEHICLE COLLIDED. V1 RIGHT REAR STRUCK THE FRONT AREA OF V2. V2 ATTEMPTED TO TAKE EVASIVE ACTION, HOWEVER OVER CORRECTED, THIS LEAD V1 TO ROLLOE OVER, CROSS THE MEDIAN, GO ACROSS OPPOSING LANES OF TRAVEL AND COME A REST IN A DITCH. D2 WAS SHAKEN UP BUT NOT INJURED. D1 RECEIVED CITATION FOR FTY RIGHT OF WAY. V2 WAS TOWED BY EVERETT'S TOWING. THERE NO AMBULANCE TRANSPORTS.

6TL0D0GSNF
SC25-04516

WISCONSIN MOTOR VEHICLE
CRASH REPORT

SAUK COUNTY SHERIFFS DEPARTMENT
1300 LANGE COURT
BARABOO, WI 53913
(608) 356-4895

Location

ON USH12 WB 192 FT N OF CTHZ WB IN THE TOWN OF PRAIRIE DU SAC IN SAUK COUNTY	Latitude 43.318670248	Longitude -89.758957839
	X Coordinate 276282.3125	Y Coordinate 4799900.5
	Structure Type	

Crash Scene

First Harmful Event MOTOR VEH IN TRANSPORT		First Harmful Event Location ON ROADWAY	
Manner of Collision 03 - FRONT TO REAR		Light Condition DAYLIGHT	
Road Surface Condition(s) DRY		Roadway Factor(s) NONE	
Environment Factor(s) NONE			
Weather Condition(s) CLEAR			
Animal Type		Relation To Trafficway TRAFFICWAY - ON ROAD	
Crash Classification - Location PUBLIC PROPERTY		Crash Classification - Jurisdiction NO SPECIAL JURISDICTION	
Tribal Land		Access Control NO CONTROL	Special Study
Within Interchange Area YES	Junction Location ENTRANCE RAMP-RELATED	Intersection Type NOT AN INTERSECTION	
Closure Type LANE CLOSURE		Reasons for Closure LAW ENFORCEMENT, TOW TRUCK, FIRE/EMS	
Date Initial Lane/Rd Closed 05/11/2025	Time Initial Lane/Rd Closed 05:33 PM		
Date All Lanes Open 05/11/2025	Time All Lanes Open 06:00 PM	Date Scene Cleared 05/11/2025	Time Scene Cleared 06:01 PM

Unit Summary

UNIT 01	Unit Status IN TRANSIT		Vehicle Operating As Classification D CLASS		Unit Type AUTOMOBILE	
	Vehicle Type (SPORT) UTILITY VEHICLE				Operating As Endorsements	
	Total Occs 1	Train/Bus # Recorded	Total # Citations Issued 1	Total Trailers 0	Total HazMat Types 0	
	Insurance? YES	Direction Of Travel WESTBOUND	<input type="checkbox"/> Pre CrashTire Mark	Speed Limit 55	Total Lanes 4	
	Most Harmful Event: Collision With MOTOR VEH IN TRANSPORT		Special Function NO SPECIAL FUNCTION		Emergency Motor Vehicle Use NOT APPLICABLE	
	Traffic Way DIVIDED HWY W/O TRAFFIC BARRIER		Traffic Control NO CONTROL		Traffic Control Inoperative/Missing NO	
	Surface Type BLACKTOP (BITUMINOUS)		Road Curvature STRAIGHT		Road Grade LEVEL	
	Truck Bus or HazMat NO					
	UNIT 01	Vehicle				
License Plate Number APH5136		Plate Type AUT	St WI	Country of Issuance UNITED STATES		
Vehicle Identification Number 1FMCU9HD7JUA28445		Make FORD	Year 2018	Model ESCAPE		

6TL0D0GSNF
SC25-04516

WISCONSIN MOTOR VEHICLE
CRASH REPORT

SAUK COUNTY SHERIFFS DEPARTMENT
1300 LANGE COURT
BARABOO, WI 53913
(608) 356-4895

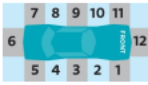
UNIT	VEHICLE	Color RED - RED	Body Style UT - SPORT UTILITY VEHICLE	Bus Use
		Initial Contact Point 05 - RIGHT REAR CORNER	Vehicle Damage 04 - RIGHT SIDE REAR, 05 - RIGHT REAR CORNER, 06 - REAR	
		Extent Of Damage MINOR DAMAGE		
		Towed Due To Damage NOT TOWED	Vehicle Removed By OPERATOR	
		What Driver Was Doing GOING STRAIGHT	Vehicle Factors NOT APPLICABLE	
UNIT	VEHICLE	Driver Prior Action Other		
		Driver Actions FAILED TO YIELD RIGHT-OF-WAY		
		Owner Name ANETTE FLORES (608) 434-0349	Owner Address S7559 US HIGHWAY 12 # P-16 NORTH FREEDOM, WI 53951 , US	
		Sequence Of Events		
		Event MOTOR VEH IN TRANSPORT		
UNIT	VEHICLE	Event		
		Event		
		Event		
		Event		
		Event		
UNIT	VEHICLE	Policy Holder		
		Insurance Company PROGRESSIVE-CASUALTY-INS-CO	INDIVIDUAL ANETTE FLORES	
		Individual		
		DRIVER ANETTE FLORES (608) 434-0349	Citations Issued 1	Sex FEMALE
		Date of Birth	Race HISPANIC	
UNIT	INDIVIDUAL	Address S7559 US HIGHWAY 12 # P-16 NORTH FREEDOM, WI 53951 , US	Driver License Number	
		Safety Equipment		
		On Duty Crash		
		Row 01 - FRONT ROW	Seat Position 07 - LEFT	SHOULDER & LAP BELT
		Helmet Use	Helmet Compliance	
UNIT	INDIVIDUAL	Eye Protection	Tint Compliance	
		Injury NO APPARENT INJURY	Airbag NON DEPLOYED	
		Ejected NOT EJECTED	Ejection Path NOT EJECTED/NOT APPLICABLE	Trapped/Extricated NOT TRAPPED
		Medical Transport NOT TRANSPORTED	EMS Agency Identifier	EMS Run #

Wisconsin Motor Vehicle Crash
Form DT4000

This report does not include any CJIS data.
3 of 6

Crash Date **05/11/2025**
Crash Time **05:22 PM**

6TL0D0GSNF
SC25-04516

WISCONSIN MOTOR VEHICLE
CRASH REPORT

SAUK COUNTY SHERIFFS DEPARTMENT
1300 LANGE COURT
BARABOO, WI 53913
(608) 356-4895

UNIT 01 001	Hospital		Date of Death		Time of Death	
	Distracted By		Distracted By Source NOT APPLICABLE (NOT DISTRACTED)			
	Distracted By Action NOT DISTRACTED					
	Non Motorist		Striking Unit #		Location	
	Prior Action					
	Action					
	Action Other					
	To/From School					
	Drug & Alcohol		Suspected Alcohol Use NO		Suspected Drug Use NO	
	Alcohol Test Given TEST NOT GIVEN		Alcohol Test Type		Alcohol Test Results	
	Drug Test Given TEST NOT GIVEN		Drug Test Type		Drug Test Results	
	Drug Type					
	Individual Condition APPEARED NORMAL					
	Violations					
	UTC Number BG945476		Issue To? 001	Statute Number 346.06	Description FAILURE TO YIELD RIGHT OF WAY	
UNIT 02	Unit Status IN TRANSIT		Vehicle Operating As Classification D CLASS		Unit Type AUTOMOBILE	
	Vehicle Type PASSENGER CAR				Operating As Endorsements	
	Total Occs 1	Train/Bus # Recorded	Total # Citations Issued 0	Total Trailers 0	Total HazMat Types 0	
	Insurance? YES	Direction Of Travel WESTBOUND	<input type="checkbox"/> Pre CrashTire Mark	Speed Limit 55	Total Lanes 4	
	Most Harmful Event: Collision With MOTOR VEH IN TRANSPORT		Special Function NO SPECIAL FUNCTION		Emergency Motor Vehicle Use NOT APPLICABLE	
	Traffic Way DIVIDED HWY W/O TRAFFIC BARRIER		Traffic Control NO CONTROL		Traffic Control Inoperative/Missing NO	
	Surface Type BLACKTOP (BITUMINOUS)		Road Curvature STRAIGHT		Road Grade LEVEL	
	Truck Bus or HazMat NO					
	Vehicle					
	License Plate Number AAS4095		Plate Type AUT	St WI	Country of Issuance UNITED STATES	

Wisconsin Motor Vehicle Crash
Form DT4000

This report does not include any CJIS data.
4 of 6

Crash Date 05/11/2025
Crash Time 05:22 PM

6TL0D0GSNF
SC25-04516

WISCONSIN MOTOR VEHICLE
CRASH REPORT

SAUK COUNTY SHERIFFS DEPARTMENT
1300 LANGE COURT
BARABOO, WI 53913
(608) 356-4895

UNIT 02	VEHICLE	Vehicle Identification Number KMHJU4AD3AU086571		Make HYUN	Year 2010	Model ELANTRA
		Color GRY - GRAY		Body Style SD - SEDAN		Bus Use
		Initial Contact Point 11 - LEFT FRONT CORNER		Vehicle Damage		
		Extent Of Damage DISABLING DAMAGE		15 - ALL AREAS		
		Towed Due To Damage TOWED DUE TO DISABLING DAMAGE		Vehicle Removed By EVERETTS TOWING		
		What Driver Was Doing GOING STRAIGHT		Vehicle Factors		
UNIT 02	VEHICLE	Driver Prior Action Other		NOT APPLICABLE		
		Driver Actions NO CONTRIBUTING ACTION				
		Owner Name LILY WERGIN (262) 389-8093		Owner Address 4965 ROLLING MEADOW DR NEW BERLIN, WI 53146 , US		
		Sequence Of Events				
		Event MOTOR VEH IN TRANSPORT				
		Event CROSS MEDIAN				
UNIT 02	VEHICLE	Event OVERTURN/ROLLOVER				
		Event DITCH				
		Policy Holder				
		Insurance Company AMERICAN-FAMILY-INS-CO		INDIVIDUAL LILY WERGIN		
		Individual				
		DRIVER LILY WERGIN (262) 389-8093		Citations Issued 0	Sex FEMALE	
UNIT 02	INDIVIDUAL	Date of Birth		Race WHITE		
		Address 4965 ROLLING MEADOW DR NEW BERLIN, WI 53146 , US		Driver License Number		
		On Duty Crash		Safety Equipment		
		Row 01 - FRONT ROW	Seat Position 07 - LEFT	SHOULDER & LAP BELT		
		Helmet Use		Helmet Compliance		
		Eye Protection		Tint Compliance		
UNIT 002	INJURY	Injury Severity NO APPARENT INJURY		Airbag NON DEPLOYED		
		Ejected NOT EJECTED		Trapped/Extricated NOT TRAPPED		
		Ejection Path NOT EJECTED/NOT APPLICABLE				

Wisconsin Motor Vehicle Crash
Form DT4000

This report does not include any CJIS data.
5 of 6

Crash Date **05/11/2025**
Crash Time **05:22 PM**

6TL0D0GSNF
SC25-04516

WISCONSIN MOTOR VEHICLE CRASH REPORT

**SAUK COUNTY SHERIFFS DEPARTMENT
1300 LANGE COURT
BARABOO, WI 53913
(608) 356-4895**

UNIT	INDIVIDUAL	Medical Transport	EMS Agency Identifier	EMS Run #
		NOT TRANSPORTED		
		Hospital	Date of Death	Time of Death
		Distracted By	Distracted By Source NOT APPLICABLE (NOT DISTRACTED)	
		Distracted By Action	NOT DISTRACTED	
		Non Motorist	Striking Unit #	Location
		Prior Action		
		Action		
		Action Other	To/From School	
		Drug & Alcohol	Suspected Alcohol Use NO	Suspected Drug Use NO
02	002	Alcohol Test Given TEST NOT GIVEN	Alcohol Test Type	Alcohol Test Results
		Drug Test Given TEST NOT GIVEN	Drug Test Type	Drug Test Results
		Drug Type		
		Individual Condition	APPEARED NORMAL	