

6TL0D6N06W

25-04024

WISCONSIN MOTOR VEHICLE CRASH REPORT

SAUK COUNTY SHERIFFS DEPARTMENT
1300 LANGE COURT
BARABOO, WI 53913
(608) 356-4895

6TL0D6N06W

| | | | | | | | |
|--|--------------------------------------|--|------------------------------------|--|---|--|--|
| Document Number Override | | Primary Crash Document # | | Agency Crash Number 25-04024 | | Investigating Officer/Deputy DEPUTY B. BRUNKEN | |
| Crash Date 04/27/2025 | | Crash Time 10:31 PM | | Date Arrived 04/27/2025 | | Time Arrived 10:40 PM | |
| Date Notified 04/27/2025 | | Time Notified 10:31 PM | | Total Units 01 | | Total Injured 01 | Total Killed 00 |
| <input type="checkbox"/> On Emergency | <input type="checkbox"/> Hit and Run | <input type="checkbox"/> Lane Closure | <input type="checkbox"/> Work Zone | | <input type="checkbox"/> Trailer or Towed | | <input type="checkbox"/> Reporting Threshold |
| <input type="checkbox"/> Government Property | | <input type="checkbox"/> Active School Zone | | School Bus Related NO | | Tags | |
| <input checked="" type="checkbox"/> Reportable | | Crash Type DT4000 (STANDARD CRASH) | | | | <input type="checkbox"/> Amended | <input type="checkbox"/> Secondary Crash |

Description

Diagram

04/27/2025
SC25-04024
CTH H, West of Birchwood Road,
Sauk County WI
Not to Scale

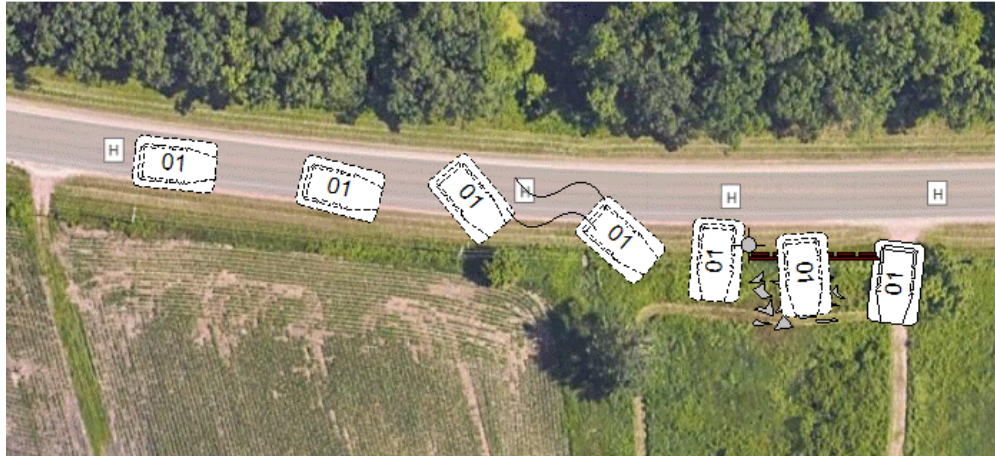
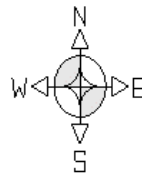

Reconstruction By

Photos By
DEPUTY BRUNKEN & DEPUTY MCCARTY

Additional Information
**PHOTOS, DASH CAMERA VIDEO,
BODY CAMERA VIDEO**

☒ I, a sworn law enforcement officer, agree that I have not added any CJIS data in this report.

UNIT ONE WAS TRAVELING EASTBOUND ON CTH H, NEAR BIRCHWOOD ROAD. OPERATOR OF VEHICLE MADE A SUDDEN RIGHT TURN FOR UNKNOWN REASON, CAUSING THE VEHICLE TO LOOSE TRACTION AND SKID INTO THE DITCH ON THE SOUTH SIDE OF THE ROAD. UPON STRIKING THE BOTTOM OF THE DITCH, THE VEHICLE BEGAN TO ROLL SIDE OVER SIDE, STRIKING AN UTILITY POLE, AND THEN CAME TO A STOP ON TOP OF A GATE OF A FENCE. DURING THE ROLL OVER, THE OPERATOR WAS EJECTED FROM THE VEHICLE DUE TO NOT WEARING HIS SEAT BELT. OPERATOR TRANSPORTED BY MEDFLIGHT

6TL0D6N06W

25-04024

WISCONSIN MOTOR VEHICLE CRASH REPORT

SAUK COUNTY SHERIFFS DEPARTMENT
1300 LANGE COURT
BARABOO, WI 53913
(608) 356-4895

Location

| | | |
|---|------------------------------------|-----------------------------------|
| ON CTHH 625 FT W OF BIRCHWOOD SPUR IN THE TOWN OF DELTON IN SAUK COUNTY | Latitude 43.616144195 | Longitude -89.832635118 |
| | X Coordinate 271432.3125 | Y Coordinate 4833139.5 |
| | Structure Type | |

Crash Scene

| | | | |
|--|--|---|---------------|
| First Harmful Event DITCH | | First Harmful Event Location ROADSIDE | |
| Manner of Collision 00 - NO COLLISION W/VEHICLE IN TRANSPORT | | Light Condition DARK/UNLIT | |
| Road Surface Condition(s) DRY | | Roadway Factor(s) NONE | |
| Environment Factor(s) NONE | | | |
| Weather Condition(s) CLEAR | | | |
| Animal Type | | Relation To Trafficway TRAFFICWAY - ON ROAD | |
| Crash Classification - Location PUBLIC PROPERTY | | Crash Classification - Jurisdiction NO SPECIAL JURISDICTION | |
| Tribal Land | | Access Control NO CONTROL | Special Study |
| Within Interchange Area NO | Junction Location NON-JUNCTION | Intersection Type NOT AN INTERSECTION | |

Unit Summary

| | | | | | | |
|------------|--|---|---|----------------------------|--|--|
| UNIT 01 | Unit Status IN TRANSIT | | Vehicle Operating As Classification D CLASS | | Unit Type AUTOMOBILE | |
| | Vehicle Type PASSENGER VAN | | | | Operating As Endorsements | |
| | Total Occs 1 | Train/Bus # Recorded | Total # Citations Issued 3 | Total Trailers 0 | Total HazMat Types 0 | |
| | Insurance? YES | Direction Of Travel EASTBOUND | <input checked="" type="checkbox"/> Pre CrashTire Mark | Speed Limit 55 | Total Lanes 2 | |
| | Most Harmful Event: Collision With DITCH | | Special Function NO SPECIAL FUNCTION | | Emergency Motor Vehicle Use NOT APPLICABLE | |
| | Traffic Way TWO-WAY, NOT DIVIDED | | Traffic Control NO CONTROL | | Traffic Control Inoperative/Missing NO | |
| | Surface Type BLACKTOP (BITUMINOUS) | | Road Curvature CURVE LEFT | | Road Grade LEVEL | |
| | Truck Bus or HazMat NO | | | | | |

| | | | | | |
|-----------------------------|---|--|-------------------------------|---------------------|---|
| UNIT 01 VEHICLE 01 | Vehicle | | | | |
| | License Plate Number AME3663 | | Plate Type AUT | St WI | Country of Issuance UNITED STATES |
| | Vehicle Identification Number 2C4RC1CG6CR192788 | | Make CHRY | Year 2012 | Model TOWN & COU |
| | Color BLK - BLACK | | Body Style VN - VAN | | Bus Use |
| | Initial Contact Point 00 - NON-COLLISION | | Vehicle Damage | | |
| | Extent Of Damage DISABLING DAMAGE | | 15 - ALL AREAS | | |

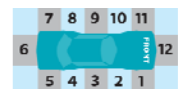

6TL0D6N06W

25-04024

WISCONSIN MOTOR VEHICLE CRASH REPORT

SAUK COUNTY SHERIFFS DEPARTMENT
1300 LANGE COURT
BARABOO, WI 53913
(608) 356-4895

| | | | | |
|-----------------|---|--|---|--|
| UNIT VEHICLE | Towed Due To Damage TOWED DUE TO DISABLING DAMAGE | | Vehicle Removed By PLATTS WRECKER | |
| | What Driver Was Doing NEGOTIATING CURVE | | Vehicle Factors | |
| | Driver Prior Action Other | | NOT APPLICABLE | |
| | Driver Actions FAILURE TO CONTROL | | | |
| 01 | Owner Name SHAWN LEGGETT | | Owner Address 731 SUNSET BLVD # 54 WISCONSIN DELLS, WI 53965 , US | |
| | Sequence Of Events | | | |
| 01 | Event DITCH | | | |
| | Event UTILITY POLE | | | |
| | Event FENCE | | | |
| | Event | | | |
| 02 | Policy Holder | | | |
| | Insurance Company PROGRESSIVE-MUTUAL-INS-CO-(ATTN:-AUTO-U | | INDIVIDUAL SHAWN LEGGETT | |
| 03 | Individual | | | |
| | DRIVER SHAWN LEGGETT | | Citations Issued 3 | Sex MALE |
| | Date of Birth | | Race WHITE | |
| | Address 731 SUNSET BLVD # 54 WISCONSIN DELLS, WI 53965 , US | | Driver License Number STATE: WISCONSIN COUNTRY: UNITED STATES | |
| 04 | Safety Equipment | | On Duty Crash | |
| | Row 01 - FRONT ROW | | Seat Position 07 - LEFT | |
| | Helmet Use | | Safety Equipment NONE USED - VEHICLE OCCUPANT | |
| | Eye Protection | | Helmet Compliance | |
| 01 | Injury SUSPECTED SERIOUS INJUR | | Airbag DEPLOYED-COMBINATION | |
| | Ejected TOTALLY EJECTED | | Ejection Path THROUGH SIDE WINDOW | |
| | Medical Transport EMS AIR | | EMS Agency Identifier 6001285 | Trapped/Extricated NOT TRAPPED |
| | Hospital UW HEALTH-AMERICAN CENTER | | Date of Death | Time of Death |
| 001 | Distracted By | | Distracted By Source NOT APPLICABLE (NOT DISTRACTED) | |
| | Distracted By Action UNKNOWN | | | |

25-04024

**SAUK COUNTY SHERIFFS DEPARTMENT
1300 LANGE COURT
BARABOO, WI 53913
(608) 356-4895**

| | | | | | | |
|------|------------|--|-------------------------------|-------------------------------------|--|---|
| UNIT | INDIVIDUAL | Non Motorist | | Striking Unit # | Location | |
| | | Prior Action | | | | |
| | | Action | | | | |
| | | Action Other | | | To/From School | |
| 01 | 001 | Drug & Alcohol | | Suspected Alcohol Use YES | Suspected Drug Use NO | |
| | | Alcohol Test Given TEST REFUSED BUT OBTAINED | | Alcohol Test Type BLOOD | Alcohol Test Results PENDING | |
| | | Drug Test Given TEST NOT GIVEN | | Drug Test Type | Drug Test Results | |
| | | Drug Type | | | | |
| | | Individual Condition UNDER THE INFLUENCE OF MEDICATIONS/DRUGS/ ALCOHOL | | | | |
| | | Violations | | | | |
| 03 | 02 | 01 | UTC Number BJ676166 | Issue To? 001 | Statute Number 346.63(1)(a) | Description OPERATING WHILE UNDER THE INFLUENCE |
| | | | UTC Number BG111035 | Issue To? 001 | Statute Number 346.57(2) | Description FAILURE TO KEEP VEHICLE UNDER CONTROL |
| | | | UTC Number BG111036 | Issue To? 001 | Statute Number 347.48(2m)(b) | Description VEHICLE OPERATOR FAIL/WEAR SEAT BELT |