

6TL0F1BQ94

25-03719

WISCONSIN MOTOR VEHICLE CRASH REPORT

SAUK COUNTY SHERIFFS DEPARTMENT
1300 LANGE COURT
BARABOO, WI 53913
(608) 356-4895

6TL0F1BQ94

Document Number Override		Primary Crash Document #		Agency Crash Number 25-03719		Investigating Officer/Deputy DEPUTY D. KROLIKOWSKI	
Crash Date 04/19/2025		Crash Time 11:45 AM		Date Arrived 04/19/2025		Time Arrived 11:45 AM	
Date Notified 04/19/2025		Time Notified 11:45 AM		Total Units 01		Total Injured 00	Total Killed 00
<input type="checkbox"/> On Emergency	<input type="checkbox"/> Hit and Run	<input type="checkbox"/> Lane Closure	<input type="checkbox"/> Work Zone	<input type="checkbox"/> Trailer or Towed		<input type="checkbox"/> Reporting Threshold	
<input type="checkbox"/> Government Property		<input type="checkbox"/> Active School Zone		School Bus Related NO		Tags	
<input checked="" type="checkbox"/> Reportable		Crash Type DT4000 (STANDARD CRASH)		<input type="checkbox"/> Amended		<input type="checkbox"/> Secondary Crash	

Description

Diagram

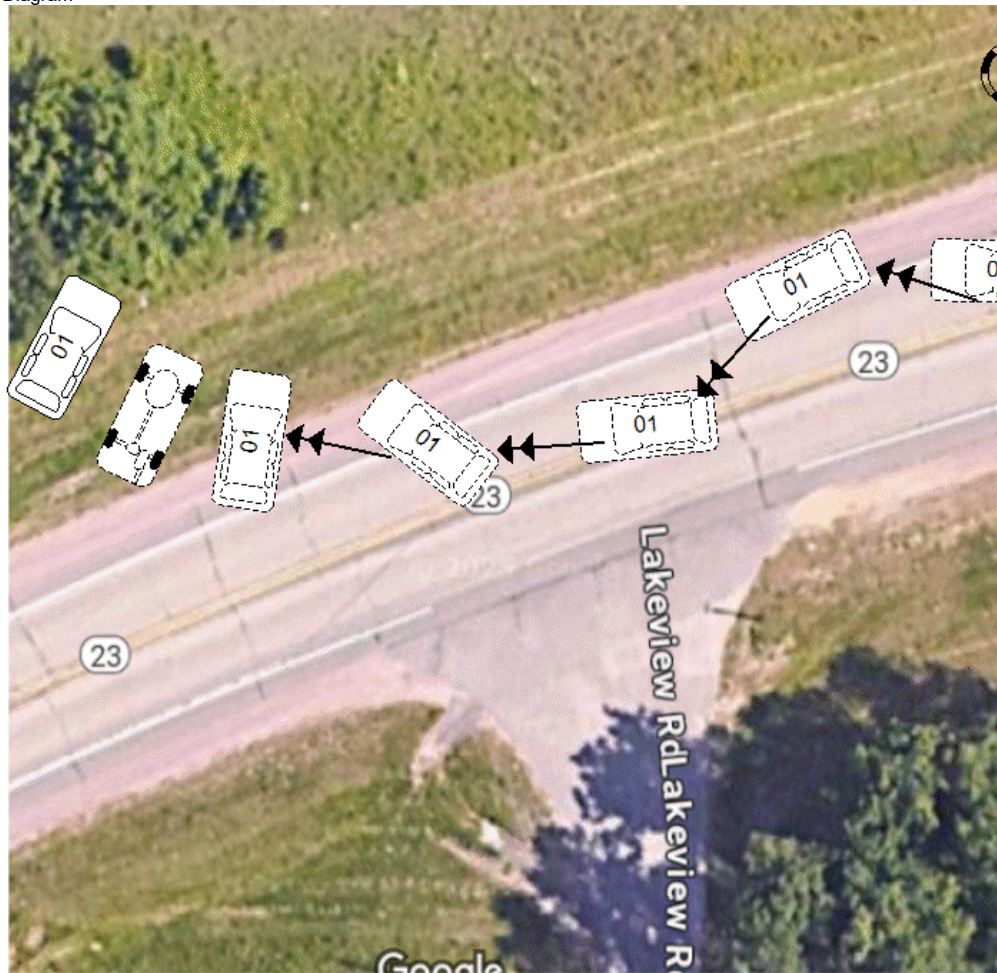

Reconstruction By

Photos By

Additional Information
NONE

☒ I, a sworn law enforcement officer, agree that I have not added any CJIS data in this report.

VEHICLE WAS DRIVING WEST BOUND WHEN IT LEFT IT'S LANE AND ENTERED THE SHOULDER TO IT'S RIGHT. AFTER THIS IT RETURNED TO THE ROADWAY BUT OVERSTEERED TO THE RIGHT, CAUSING IT TO ROTATE CLOCKWISE. THE VEHICLE BEGAN TO ROTATE AND ENTERED THE DITCH SLIDING TO IT'S LEFT. AS IT SLID INTO THE DITCH IT OVERTURNED ONCE AND CAME TO REST UPRIGHT.

6TL0F1BQ94

25-03719

WISCONSIN MOTOR VEHICLE CRASH REPORT

SAUK COUNTY SHERIFFS DEPARTMENT
1300 LANGE COURT
BARABOO, WI 53913
(608) 356-4895

Location

ON STH23 WB 93 FT W OF LAKEVIEW RD IN THE TOWN OF DELTON IN SAUK COUNTY	Latitude 43.568435514	Longitude -89.834717757
	X Coordinate 271083.34375	Y Coordinate 4827846.5
	Structure Type NO STRUCTURE	

Crash Scene

First Harmful Event DITCH		First Harmful Event Location ON ROADWAY	
Manner of Collision 00 - NO COLLISION W/VEHICLE IN TRANSPORT		Light Condition DAYLIGHT	
Road Surface Condition(s) DRY		Roadway Factor(s) NONE	
Environment Factor(s) NONE			
Weather Condition(s) CLEAR			
Animal Type		Relation To Trafficway TRAFFICWAY - ON ROAD	
Crash Classification - Location PUBLIC PROPERTY		Crash Classification - Jurisdiction NO SPECIAL JURISDICTION	
Tribal Land		Access Control NO CONTROL	Special Study
Within Interchange Area NO	Junction Location NON-JUNCTION	Intersection Type NOT AN INTERSECTION	

Unit Summary

UNIT 01	Unit Status IN TRANSIT		Vehicle Operating As Classification D CLASS		Unit Type AUTOMOBILE	
	Vehicle Type PASSENGER CAR				Operating As Endorsements	
	Total Occs 1	Train/Bus # Recorded	Total # Citations Issued 4	Total Trailers 0	Total HazMat Types 0	
	Insurance? UNKNOWN	Direction Of Travel WESTBOUND	<input checked="" type="checkbox"/> Pre CrashTire Mark	Speed Limit 55	Total Lanes 2	
	Most Harmful Event: Collision With OVERTURN/ROLLOVER		Special Function NO SPECIAL FUNCTION		Emergency Motor Vehicle Use NOT APPLICABLE	
	Traffic Way TWO-WAY, NOT DIVIDED		Traffic Control NO CONTROL		Traffic Control Inoperative/Missing NO	
	Surface Type BLACKTOP (BITUMINOUS)		Road Curvature CURVE LEFT		Road Grade LEVEL	
	Truck Bus or HazMat NO					

UNIT 01 VEHICLE 01	Vehicle				
	License Plate Number 419WLM		Plate Type AUT	St WI	Country of Issuance UNITED STATES
	Vehicle Identification Number 2G2WP552981183979		Make PONT	Year 2008	Model GRAND PRIX
	Color BLK - BLACK		Body Style 4D - 4DR		Bus Use
	Initial Contact Point 09 - LEFT SIDE MIDDLE		Vehicle Damage 15 - ALL AREAS		
Extent Of Damage DISABLING DAMAGE					

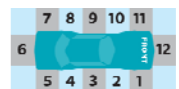

6TL0F1BQ94

25-03719

WISCONSIN MOTOR VEHICLE CRASH REPORT

SAUK COUNTY SHERIFFS DEPARTMENT
1300 LANGE COURT
BARABOO, WI 53913
(608) 356-4895

UNIT VEHICLE	Towed Due To Damage TOWED DUE TO DISABLING DAMAGE		Vehicle Removed By PLATTS WRECKER	
	What Driver Was Doing GOING STRAIGHT		Vehicle Factors	
	Driver Prior Action Other		NOT APPLICABLE	
	Driver Actions FAILURE TO CONTROL			
01 01	Owner Name JUDI EDWARDS		Owner Address 1541 PARK AVE BELOIT, WI 53511 , US	
	Sequence Of Events			
01 02 03 04	Event DITCH			
	Event OVERTURN/ROLLOVER			
	Event			
	Event			
UNIT INDIVIDUAL	Individual			
	DRIVER CHASNEY EWINGS (608) 931-0439		Citations Issued 4	Sex MALE
	Address 26 KERWIN MATTHEWS CT # 5 JANESVILLE, WI 53545 , US		Date of Birth	Race BLACK/AFRICAN AMERICAN
	Driver License Number STATE: WISCONSIN COUNTRY: UNITED STATES			
01 001	Safety Equipment		On Duty Crash	
	Row 01 - FRONT ROW		Seat Position 07 - LEFT	RESTRAINT USE UNKNOWN
	Helmet Use		Helmet Compliance	
	Eye Protection		Tint Compliance	
	Injury		Injury Severity NO APPARENT INJURY	Airbag NON DEPLOYED
	Ejected NOT EJECTED		Ejection Path NOT EJECTED/NOT APPLICABLE	Trapped/Extricated NOT TRAPPED
	Medical Transport NOT TRANSPORTED		EMS Agency Identifier	EMS Run #
	Hospital		Date of Death	Time of Death
	Distracted By		Distracted By Source NOT APPLICABLE (NOT DISTRACTED)	
	Distracted By Action OTHER ACTION (LOOKING AWAY FROM TASK ETC)			
Non Motorist		Striking Unit #	Location	

6TL0F1BQ94

25-03719

WISCONSIN MOTOR VEHICLE CRASH REPORT

SAUK COUNTY SHERIFFS DEPARTMENT
1300 LANGE COURT
BARABOO, WI 53913
(608) 356-4895

UNIT	INDIVIDUAL	Prior Action			
		Action			
		Action Other			To/From School
		Drug & Alcohol	Suspected Alcohol Use NO	Suspected Drug Use YES	
		Alcohol Test Given TEST NOT GIVEN	Alcohol Test Type	Alcohol Test Results	
		Drug Test Given TEST GIVEN	Drug Test Type BLOOD	Drug Test Results PENDING	
		Drug Type			
		Individual Condition EMOTIONAL (DEPRESSED, ANGRY, DISTURBED, ETC), UNDER THE INFLUENCE OF MEDICATIONS/DRUGS/ ALCOHOL, CONFUSED OR DISORIENTED (NON LUCID)			
		Violations			
		01	001	UTC Number BK261041	Issue To? 001
02	002	UTC Number BK261042	Issue To? 001	Statute Number 346.13(1)	Description UNSAFE LANE DEVIATION
03	003	UTC Number BK261043	Issue To? 001	Statute Number 346.08	Description UNSAFE PASSING ON RIGHT
04	004	UTC Number BK261044	Issue To? 001	Statute Number 346.89(1)	Description INATTENTIVE DRIVING