

WISCONSIN MOTOR VEHICLE
CRASH REPORT

6TL0D1PTPJ

Document Number Override		Primary Crash Document #	Agency Crash Number 24-04728	Investigating Officer/Deputy DEPUTY S. MESSNER	
Crash Date 05/10/2024		Crash Time 04:44 PM	Date Arrived 05/10/2024	Time Arrived 04:44 PM	
Date Notified 05/10/2024		Time Notified 04:44 PM	Total Units 02	Total Injured 00	Total Killed 00
<input type="checkbox"/> On Emergency	<input type="checkbox"/> Hit and Run	<input checked="" type="checkbox"/> Lane Closure	<input type="checkbox"/> Work Zone	<input type="checkbox"/> Trailer or Towed	<input type="checkbox"/> Reporting Threshold
<input type="checkbox"/> Government Property	<input type="checkbox"/> Active School Zone	School Bus Related NO		Tags	
<input checked="" type="checkbox"/> Reportable		Crash Type DT4000 (STANDARD CRASH)		<input type="checkbox"/> Amended	<input type="checkbox"/> Secondary Crash

Description

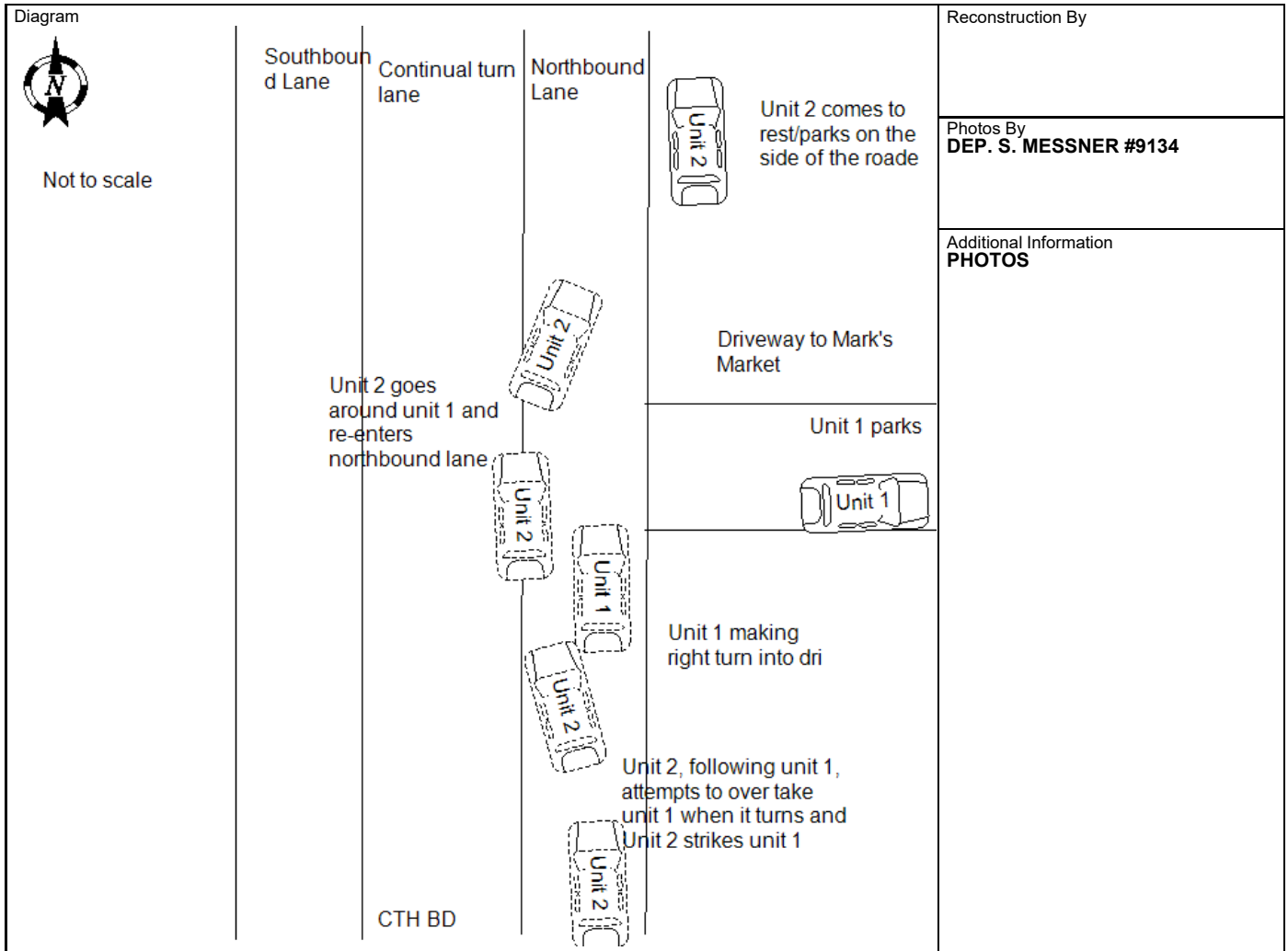

I, a sworn law enforcement officer, agree that I have not added any CJIS data in this report.

ON 5/11/2024, AT APPROXIMATELY 4:44 PM, UNIT 1, A WHITE 2014 JEEP GRAND CHEROKEE, BEARING WI# AFA7615, WAS BEING DRIVEN BY MICHAEL T. BRITTAN AND HAD A PASSENGER OF SHERRY A. BRITTAN. UNIT 1 WAS NORTHBOUND ON CTH BD, ACTIVATED ITS RIGHT TURN SIGNAL TO TURN RIGHT, AND SLOWED FOR THE DRIVEWAY OF MARK'S MARKET. UNIT 2, A BLACK 2014 GMC ACADIA, BEARING WI# ARB5535, WAS BEING DRIVEN BY DANIEL R. HAYES. UNIT 2 ATTEMPTED TO OVER TAKE UNIT 1 ON THE LEFT, THE TURN/PASSING LANE, BUT STRUCK UNIT 1 IN THE REAR DRIVER'S SIDE CORNER PANEL. UNIT 2 SUSTAINED DAMAGE TO THE PASSENGER FRONT CORNER PANEL. UNIT 2 CONTINUED, RE-ENTERED THE NORTHBOUND LANE, AND WAS PARKED OFF OF THE ROADWAY. UNIT 1 CONTINUED WITH ITS RIGHT TURN AND PARKED IN THE DRIVEWAY. BOTH VEHICLES WERE OUT OF THE LANE OF TRAFFIC. NO INJURIES TO ANY OF THE OCCUPANTS AND DENIED NEEDING EMS. BOTH PARTIES WERE WORKING ON INSURANCE TO COORDINATE THE REMOVAL OF THEIR VEHICLES. DRIVER OF UNIT 2 WAS CITED FOR FOLLOWING TOO CLOSELY.

6TL0D1PTPJ
24-04728

WISCONSIN MOTOR VEHICLE
CRASH REPORT

SAUK COUNTY SHERIFFS DEPARTMENT
1300 LANGE COURT
BARABOO, WI 53913
(608) 356-4895

Location

ON CTHBD NB 838 FT N OF OLD HWY 33 IN THE TOWN OF BARABOO IN SAUK COUNTY	Latitude 43.498665342	Longitude -89.778360542
	X Coordinate 275375.625	Y Coordinate 4819943.5
	Structure Type NO STRUCTURE	

Crash Scene

First Harmful Event MOTOR VEH IN TRANSPORT		First Harmful Event Location ON ROADWAY	
Manner of Collision 03 - FRONT TO REAR		Light Condition DAYLIGHT	
Road Surface Condition(s) DRY		Roadway Factor(s) NONE	
Environment Factor(s) NONE			
Weather Condition(s) CLOUDY			
Animal Type		Relation To Trafficway TRAFFICWAY - ON ROAD	
Crash Classification - Location PUBLIC PROPERTY		Crash Classification - Jurisdiction NO SPECIAL JURISDICTION	
Tribal Land		Access Control NO CONTROL	Special Study
Within Interchange Area NO	Junction Location DRIVEWAY ACCESS	Intersection Type NOT AN INTERSECTION	
Closure Type LANE CLOSURE		Reasons for Closure	
Date Initial Lane/Rd Closed 05/10/2024	Time Initial Lane/Rd Closed 04:44 PM	OTHER	
Date All Lanes Open 05/10/2024	Time All Lanes Open 04:53 PM		
		Date Scene Cleared 05/10/2024	Time Scene Cleared 05:23 PM

Unit Summary

UNIT	Unit Status IN TRANSIT	Vehicle Operating As Classification D CLASS		Unit Type AUTOMOBILE		
	Vehicle Type (SPORT) UTILITY VEHICLE			Operating As Endorsements		
	Total Occs 2	Train/Bus # Recorded	Total # Citations Issued 0	Total Trailers 0	Total HazMat Types 0	
	Insurance? YES	Direction Of Travel NORTHBOUND	<input type="checkbox"/> Pre CrashTire Mark	Speed Limit 55	Total Lanes 3	
	Most Harmful Event: Collision With MOTOR VEH IN TRANSPORT		Special Function NO SPECIAL FUNCTION		Emergency Motor Vehicle Use NOT APPLICABLE	
	Traffic Way TWO-WAY, NOT DIVIDED, WITH A CONTINUOUS LE		Traffic Control NO CONTROL		Traffic Control Inoperative/Missing NO	
	Surface Type BLACKTOP (BITUMINOUS)		Road Curvature STRAIGHT		Road Grade LEVEL	
	Truck Bus or HazMat NO					
	01	Vehicle				
		License Plate Number AFA7615		Plate Type AUT - AUTOMOBILE	St WI	Country of Issuance UNITED STATES
01	Vehicle Identification Number 1C4RJFBG2EC219002		Make JEEP	Year 2014	Model GRAND CHER	

6TL0D1PTPJ

24-04728

WISCONSIN MOTOR VEHICLE CRASH REPORT

SAUK COUNTY SHERIFFS DEPARTMENT
1300 LANGE COURT
BARABOO, WI 53913
(608) 356-4895

UNIT VEHICLE	Color WHI - WHITE	Body Style LL - CARRYALL	Bus Use	
	Initial Contact Point 07 - LEFT REAR CORNER	Vehicle Damage 06 - REAR, 07 - LEFT REAR CORNER, 08 - LEFT SIDE REAR, 14 - UNDERCARRIAGE		
	Extent Of Damage FUNCTIONAL DAMAGE			
	Towed Due To Damage TOWED DUE TO DISABLING DAMAGE			Vehicle Removed By
	What Driver Was Doing RIGHT TURN			Vehicle Factors
Driver Prior Action Other	NOT APPLICABLE			
UNIT VEHICLE	Driver Actions NO CONTRIBUTING ACTION			
	Owner Name MICHAEL BRITTAN	Owner Address 506 E LAKE AVE WISCONSIN DELLS, WI 53965 , US		
UNIT 01	Sequence Of Events			
	01	Event RIGHT TURN		
	02	Event MOTOR VEH IN TRANSPORT		
	03	Event		
	04	Event		
UNIT	Policy Holder			
	Insurance Company STATE-FARM-MUTUAL-AUTOMOBILE-INS-CO	Individual MICHAEL BRITTAN		
UNIT INDIVIDUAL	Individual			
	Driver MICHAEL BRITTAN	Citations Issued 0	Sex MALE	
		Date of Birth	Race WHITE	
	Address 506 E LAKE AVE WISCONSIN DELLS, WI 53965 , US	Driver License Number STATE: WISCONSIN COUNTRY: UNITED STATES		
UNIT 01	Safety Equipment			
	On Duty Crash		Safety Equipment SHOULDER & LAP BELT	
	Row 01 - FRONT ROW	Seat Position 07 - LEFT		
	Helmet Use		Helmet Compliance	
	Eye Protection		Tint Compliance	
	Injury	Injury Severity NO APPARENT INJURY	Airbag NON DEPLOYED	
Ejected NOT EJECTED		Ejection Path NOT EJECTED/NOT APPLICABLE	Trapped/Extricated NOT TRAPPED	
Medical Transport NOT TRANSPORTED		EMS Agency Identifier	EMS Run #	

WISCONSIN MOTOR VEHICLE CRASH REPORT

UNIT INDIVIDUAL	Hospital		Date of Death		Time of Death	
	Distracted By		Distracted By Source NOT APPLICABLE (NOT DISTRACTED)			
	Distracted By Action NOT DISTRACTED					
	Non Motorist		Striking Unit #		Location	
	Prior Action					
	Action					
	Action Other					To/From School
	Drug & Alcohol		Suspected Alcohol Use NO		Suspected Drug Use NO	
	Alcohol Test Given TEST NOT GIVEN		Alcohol Test Type		Alcohol Test Results	
	Drug Test Given TEST NOT GIVEN		Drug Test Type		Drug Test Results	
01 001	Drug Type					
	Individual Condition APPEARED NORMAL					
	Individual					
	Passenger SHERRY BRITTAN			Citations Issued 0	Sex FEMALE	
	Address 506 E LAKE AVE LAKE DELTON, WI 53940 , US			Date of Birth	Race	
	Driver License Number			STATE: WISCONSIN COUNTRY: UNITED STATES		
	Safety Equipment		On Duty Crash		Safety Equipment SHOULDER & LAP BELT	
	Row 01 - FRONT ROW	Seat Position 09 - RIGHT				
	Helmet Use			Helmet Compliance		
	Eye Protection			Tint Compliance		
01 002	Injury		Injury Severity NO APPARENT INJURY		Airbag NON DEPLOYED	
	Ejected NOT EJECTED		Ejection Path NOT EJECTED/NOT APPLICABLE		Trapped/Extricated NOT TRAPPED	
	Medical Transport NOT TRANSPORTED			EMS Agency Identifier		EMS Run #
	Hospital		Date of Death		Time of Death	

6TL0D1PTPJ

24-04728

WISCONSIN MOTOR VEHICLE CRASH REPORT

SAUK COUNTY SHERIFFS DEPARTMENT
1300 LANGE COURT
BARABOO, WI 53913
(608) 356-4895

UNIT	INDIVIDUAL	Distracted By Distracted By Source		
		Distracted By Action		
		Non Motorist	Striking Unit #	Location
		Prior Action		
		Action		
		Action Other		To/From School
		Drug & Alcohol	Suspected Alcohol Use NO	Suspected Drug Use NO
		Alcohol Test Given TEST NOT GIVEN	Alcohol Test Type	Alcohol Test Results
		Drug Test Given TEST NOT GIVEN	Drug Test Type	Drug Test Results
		Drug Type		
Individual Condition APPEARED NORMAL				

Unit Summary

UNIT	02	Unit Status IN TRANSIT	Vehicle Operating As Classification D CLASS	Unit Type AUTOMOBILE		
		Vehicle Type (SPORT) UTILITY VEHICLE	Operating As Endorsements			
		Total Occs 1	Train/Bus # Recorded	Total # Citations Issued 1	Total Trailers 0	Total HazMat Types 0
		Insurance? YES	Direction Of Travel NORTHBOUND	<input type="checkbox"/> Pre Crash Tire Mark	Speed Limit 55	Total Lanes 3
		Most Harmful Event: Collision With MOTOR VEH IN TRANSPORT	Special Function NO SPECIAL FUNCTION	Emergency Motor Vehicle Use NOT APPLICABLE		
		Traffic Way TWO-WAY, NOT DIVIDED, WITH A CONTINUOUS LE	Traffic Control NO CONTROL	Traffic Control Inoperative/Missing NO		
		Surface Type BLACKTOP (BITUMINOUS)	Road Curvature STRAIGHT	Road Grade LEVEL		
		Truck Bus or HazMat NO				

Vehicle

02	02	License Plate Number ARB5535	Plate Type AUT - AUTOMOBILE	St WI	Country of Issuance UNITED STATES	
		Vehicle Identification Number 1GKKVRKD2EJ357779	Make GENERAL MOTORS COR	Year 2014	Model ACADIA	
		Color BLK - BLACK	Body Style 4D - 4DR	Bus Use		
		Initial Contact Point 01 - RIGHT FRONT CORNER				

6TL0D1PTPJ

24-04728

WISCONSIN MOTOR VEHICLE CRASH REPORT

SAUK COUNTY SHERIFFS DEPARTMENT
1300 LANGE COURT
BARABOO, WI 53913
(608) 356-4895

UNIT VEHICLE	Vehicle Damage		
	Extent Of Damage DISABLING DAMAGE		
	Towed Due To Damage TOWED DUE TO DISABLING DAMAGE		
	Vehicle Removed By		
UNIT VEHICLE	What Driver Was Doing GOING STRAIGHT		Vehicle Factors
	Driver Prior Action Other		NOT APPLICABLE
	Driver Actions FOLLOWING TOO CLOSE		
02 02	Owner Name DANIEL HAYES	Owner Address 588 ANN STREET COLUMBUS, WI 53925 , US	
	Sequence Of Events		
01 02 03 04	Event MOTOR VEH IN TRANSPORT		
	Event		
	Event		
	Event		
UNIT INDIVIDUAL	Policy Holder		
	Insurance Company SAFECO-INS-CO-OF-AMERICA	Individual DANIEL HAYES	
02 003	Individual		
	Driver DANIEL HAYES	Citations Issued 1	Sex MALE
		Date of Birth	Race WHITE
	Address 588 ANN STREET COLUMBUS, WI 53925 , US	Driver License Number STATE: WISCONSIN COUNTRY: UNITED STATES	
02 003	Safety Equipment		On Duty Crash
	Safety Equipment		
	Row 01 - FRONT ROW	Seat Position 07 - LEFT	SHOULDER & LAP BELT
	Helmet Use		Helmet Compliance
	Eye Protection		Tint Compliance
02 003	Injury		Airbag
	Injury Severity NO APPARENT INJURY		DEPLOYED-CURTAIN
	Ejected NOT EJECTED	Ejection Path NOT EJECTED/NOT APPLICABLE	Trapped/Extricated NOT TRAPPED
	Medical Transport NOT TRANSPORTED		EMS Agency Identifier
	Hospital		Date of Death
		EMS Run #	
		Time of Death	

WISCONSIN MOTOR VEHICLE
CRASH REPORT

UNIT	Distracted By		Distracted By Source UNKNOWN	
	Distracted By Action UNKNOWN			
	Non Motorist		Striking Unit #	Location
	Prior Action			
	Action			
	Action Other			To/From School
	Drug & Alcohol		Suspected Alcohol Use NO	Suspected Drug Use NO
	Alcohol Test Given TEST NOT GIVEN		Alcohol Test Type	Alcohol Test Results
	Drug Test Given TEST NOT GIVEN		Drug Test Type	Drug Test Results
	Drug Type			
02	003	Individual Condition APPEARED NORMAL		
		Violations		
01	UTC Number BG944202	Issue To? 003	Statute Number 346.14(1m)	Description AUTOMOBILE FOLLOWING TOO CLOSELY