

6TL0D1PTPD

Document Number Override		Primary Crash Document #		Agency Crash Number 24-03645		Investigating Officer/Deputy DEPUTY S. MESSNER	
Crash Date 04/13/2024		Crash Time 03:15 PM		Date Arrived 04/13/2024		Time Arrived 03:19 PM	
Date Notified 04/13/2024		Time Notified 03:15 PM		Total Units 01		Total Injured 01	Total Killed 00
<input type="checkbox"/> On Emergency	<input type="checkbox"/> Hit and Run	<input checked="" type="checkbox"/> Lane Closure		<input type="checkbox"/> Work Zone		<input type="checkbox"/> Trailer or Towed	<input type="checkbox"/> Reporting Threshold
<input type="checkbox"/> Government Property		<input type="checkbox"/> Active School Zone		School Bus Related NO		Tags	
<input checked="" type="checkbox"/> Reportable		Crash Type DT4000 (STANDARD CRASH)				<input type="checkbox"/> Amended	<input type="checkbox"/> Secondary Crash

Description

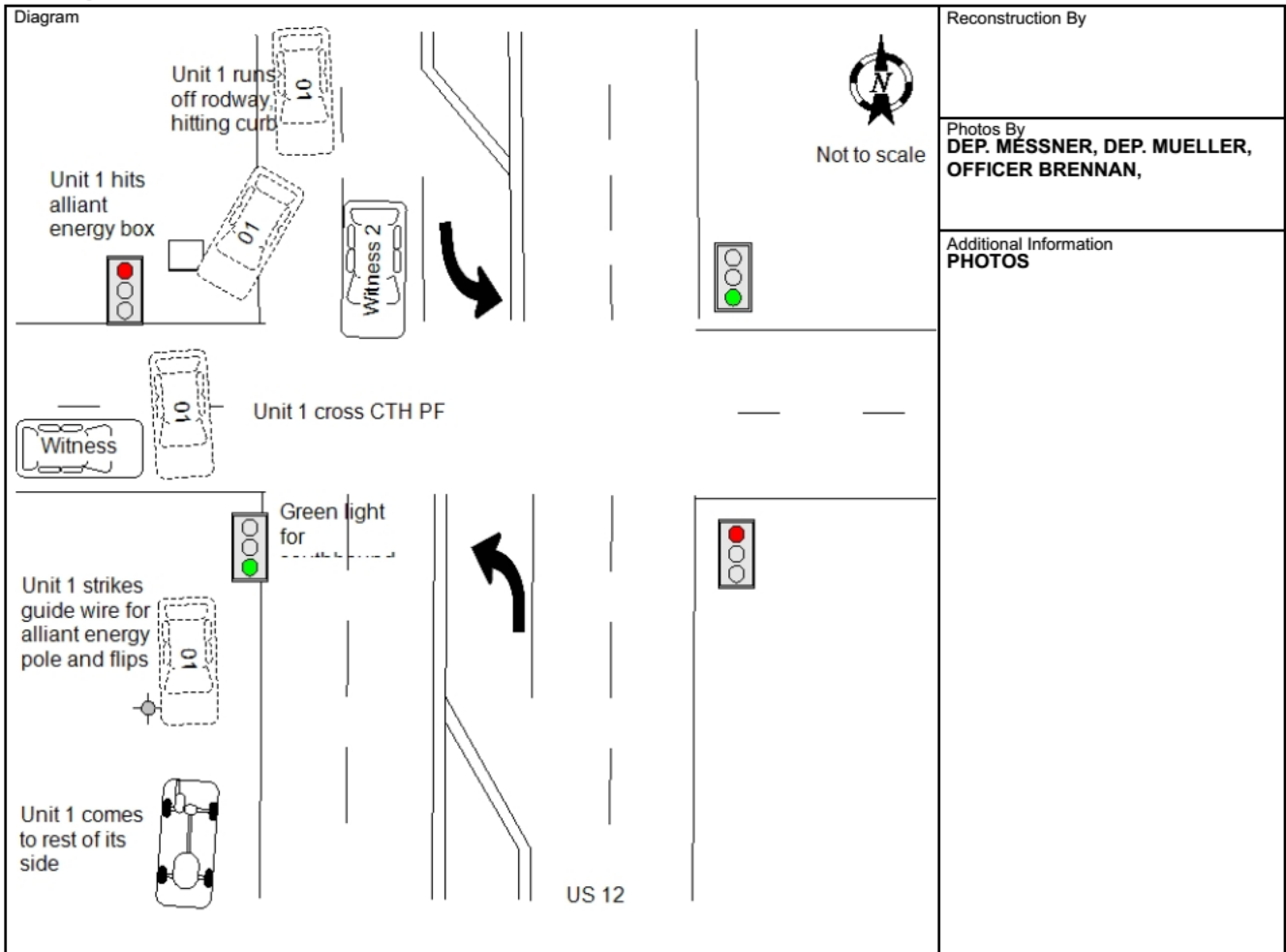

Reconstruction By

Photos By
**DEP. MESSNER, DEP. MUELLER,
OFFICER BRENNAN,**

Additional Information
PHOTOS

I, a sworn law enforcement officer, agree that I have not added any CJIS data in this report.

ON 4/13/2024, AT APPROXIMATELY 3:15, UNIT 1, A GRAY ACURA RDX, BEARING WI #AND6436, WAS BEING DRIVEN BY MICHAEL BUAN. UNIT 1 WAS SOUTHBOUND ON US 12, A POSTED 55 MPH ZONE, COMING UP TO A FOUR WAY INTERSECTION WITH TRAFFIC LIGHTS. SOUTHBOUND HAD GREEN LIGHTS WITH EAST/WEST TRAFFIC ON CTH PF HAD A RED LIGHT. UNIT 1 RAN OFF THE ROADWAY RIGHT, STRIKING A CURB. UNIT 1 CONTINUED INTO THE DITCH, STRIKING ALLIANT ENERGY ELECTRIC BOXES. UNIT 1 CROSSED IN FRONT OF WITNESS 1, ROBERT A. HARPER, WHO WAS STOPPED WESTBOUND ON CTH PF AT THE TRAFFIC LIGHT. UNIT 1 CONTINUED INTO THE DITCH AND STRUCK A GUIDE WIRE TO AN ALLIANT ENERGY POWER POLE. UNIT 1 FLIPPED AND LANDED ON ITS DRIVER'S SIDE WITH THE FRONT OF THE VEHICLE POINTED NORTH. THE DRIVER WAS IDENTIFIED BY IDENTIFICATION CARDS IN THE VEHICLE AND HIS DOT PHOTOGRAPH. THE DRIVER ENTRAPPED IN THE VEHICLE AND EXTRICATED. THE DRIVER WAS TRANSPORTED TO SAUK PRAIRIE HOSPITAL. THE DRIVER WAS QUESTIONED IN THE AMBULANCE AND HIS REACTION AND ANSWERS WERE OF CONFUSION. THE VEHICLE WAS REMOVED BY EVERETT'S TOWING.

Location

ON USH12 EB 150 FT N OF USH12 EB IN THE TOWN OF PRAIRIE DU SAC IN SAUK COUNTY	Latitude 43.293470832	Longitude -89.759139955
	X Coordinate 276175.03125	Y Coordinate 4797102
	Structure Type NO STRUCTURE	

Crash Scene

First Harmful Event CURB		First Harmful Event Location ON ROADWAY	
Manner of Collision 00 - NO COLLISION W/VEHICLE IN TRANSPORT		Light Condition DAYLIGHT	
Road Surface Condition(s) DRY		Roadway Factor(s) NONE	
Environment Factor(s) NONE			
Weather Condition(s) CLEAR			
Animal Type		Relation To Trafficway TRAFFICWAY - ON ROAD	
Crash Classification - Location PUBLIC PROPERTY		Crash Classification - Jurisdiction NO SPECIAL JURISDICTION	
Tribal Land		Access Control FULL CONTROL	Special Study
Within Interchange Area YES	Junction Location INTERSECTION	Intersection Type FOUR-WAY INTERSECTION	
Closure Type CLOSURE-ONE DIRECTION		Reasons for Closure LAW ENFORCEMENT, TOW TRUCK, FIRE/EMS	
Date Initial Lane/Rd Closed 04/13/2024	Time Initial Lane/Rd Closed 03:18 PM	Date Scene Cleared 04/13/2024	
Date All Lanes Open 04/13/2024	Time All Lanes Open 04:07 PM		

Unit Summary

UNIT	Unit Status IN TRANSIT	Vehicle Operating As Classification D CLASS		Unit Type AUTOMOBILE		
	Vehicle Type PASSENGER CAR	Operating As Endorsements				
	Total Occs 1	Train/Bus # Recorded	Total # Citations Issued 3	Total Trailers 0	Total HazMat Types 0	
	Insurance? UNKNOWN	Direction Of Travel SOUTHBOUND	<input type="checkbox"/> Pre Crash Tire Mark	Speed Limit 55	Total Lanes 5	
	Most Harmful Event: Collision With DITCH		Special Function NO SPECIAL FUNCTION		Emergency Motor Vehicle Use NOT APPLICABLE	
	Traffic Way DIVIDED HWY W/O TRAFFIC BARRIER		Traffic Control TRAFFIC SIGNAL		Traffic Control Inoperative/Missing NO	
	Surface Type CONCRETE		Road Curvature STRAIGHT		Road Grade LEVEL	
	Truck Bus or HazMat NO					
	01	Vehicle				
		License Plate Number AND6436		Plate Type AUT - AUTOMOBILE	St WI	Country of Issuance UNITED STATES
01	Vehicle Identification Number 5J8TB4H34FL009581		Make ACURA	Year 2015	Model RDX	

UNIT VEHICLE	Color GRY - GRAY	Body Style UT - SPORT UTILITY VEHICLE	Bus Use	
	Initial Contact Point 12 - FRONT	Vehicle Damage		
	Extent Of Damage DISABLING DAMAGE	15 - ALL AREAS		
	Towed Due To Damage TOWED DUE TO DISABLING DAMAGE	Vehicle Removed By EVERETTS TOWING		
	What Driver Was Doing GOING STRAIGHT	Vehicle Factors		
UNIT VEHICLE	Driver Prior Action Other	NOT APPLICABLE		
	Driver Actions FAILURE TO CONTROL, RAN OFF ROADWAY, IMPROPER OVERTAKING / PASSING RIGHT			
	Owner Name MICHAEL BUAN	Owner Address 501 W VERONA AVE APT 112 VERONA, WI 53593 , US		
UNIT 01	Sequence Of Events			
	Event CURB			
	Event RUN OFF ROADWAY RIGHT			
	Event OTHER POST, POLE OR SUPPORT			
	Event DITCH			
UNIT INDIVIDUAL	Individual			
	Driver MICHAEL BUAN	Citations Issued 3	Sex MALE	
		Date of Birth	Race ASIAN OR NATIVE HAWAIIAN OR OTHER PACIFIC ISLA	
	Address 501 W VERONA AVE APT 112 VERONA, WI 53593 , US	Driver License Number		
UNIT 01	Safety Equipment			
	On Duty Crash	Safety Equipment		
	Row 01 - FRONT ROW	Seat Position 07 - LEFT	SHOULDER & LAP BELT	
	Helmet Use	Helmet Compliance		
	Eye Protection	Tint Compliance		
UNIT 001	Injury			
	Injury Severity SUSPECTED SERIOUS INJUR	Airbag DEPLOYED-FRONT		
	Ejected NOT EJECTED	Ejection Path NOT EJECTED/NOT APPLICABLE	Trapped/Extricated TRAPPED/EXTRICATED	
	Medical Transport EMS GROUND	EMS Agency Identifier 6000555	EMS Run # 2404452	
	Hospital SAUK PRAIRIE HOSP	Date of Death	Time of Death	

UNIT	Distracted By	Distracted By Source UNKNOWN		
		Distracted By Action UNKNOWN		
	Non Motorist	Striking Unit #	Location	
		Prior Action		
	INDIVIDUAL	Action		
		Action Other		To/From School
		Drug & Alcohol	Suspected Alcohol Use NO	Suspected Drug Use NO
		Alcohol Test Given TEST NOT GIVEN	Alcohol Test Type	Alcohol Test Results
	01	Drug Test Given TEST NOT GIVEN	Drug Test Type	Drug Test Results
		Drug Type		
Individual Condition CONFUSED OR DISORIENTED (NON LUCID)				
01	Violations			
	UTC Number BG944184	Issue To? 001	Statute Number 346.57(2)	Description FAILURE TO KEEP VEHICLE UNDER CONTROL
	UTC Number BG944185	Issue To? 001	Statute Number 343.05(3)(a)	Description OPERATE W/O VALID LICENSE (1ST VIOLATION)
	UTC Number BG944186	Issue To? 001	Statute Number 341.04(1)	Description NON-REGISTRATION OF AUTO, ETC

Property Owner

01	Organization/Company ALLIANT ENERGY	Address 4902 N BILTMORE MADISON, WI 53707 1077, US
	PROPR	

Fixed Objects Struck

01	Striking Unit 01	Struck Object OTHER POST, POLE OR SUPPORT	Structure Number	Damage Tag Number NA
	01			

Witness

01	Individual ROBERT HARPER (608) 370-9173	Address 600 21ST ST PRAIRIE DU SAC, WI 53578 , US	Date of Birth
	WITN		

Witness

02	Individual LUKE FRITZ (698) 485-1892	Address 7212 SOUTH AVE APT 5 MIDDLETON, WI 53562 , US	Date of Birth
	WITN		