

6TL0CR2KTT

24-03228

WISCONSIN MOTOR VEHICLE CRASH REPORT

SAUK COUNTY SHERIFFS DEPARTMENT
1300 LANGE COURT
BARABOO, WI 53913
(608) 356-4895

6TL0CR2KTT

Document Number Override, Primary Crash Document #, Agency Crash Number 24-03228, Investigating Officer/Deputy DEPUTY Z. DRILL, Crash Date 04/02/2024, Crash Time 02:15 PM, Date Arrived 04/02/2024, Time Arrived 02:37 PM, Date Notified 04/02/2024, Time Notified 02:20 PM, Total Units 01, Total Injured 00, Total Killed 00, On Emergency, Hit and Run, Lane Closure, Work Zone, Trailer or Towed, Reporting Threshold, Government Property, Active School Zone, School Bus Related NO, Tags, Reportable, Crash Type DT4000 (STANDARD CRASH), Amended, Secondary Crash

Description

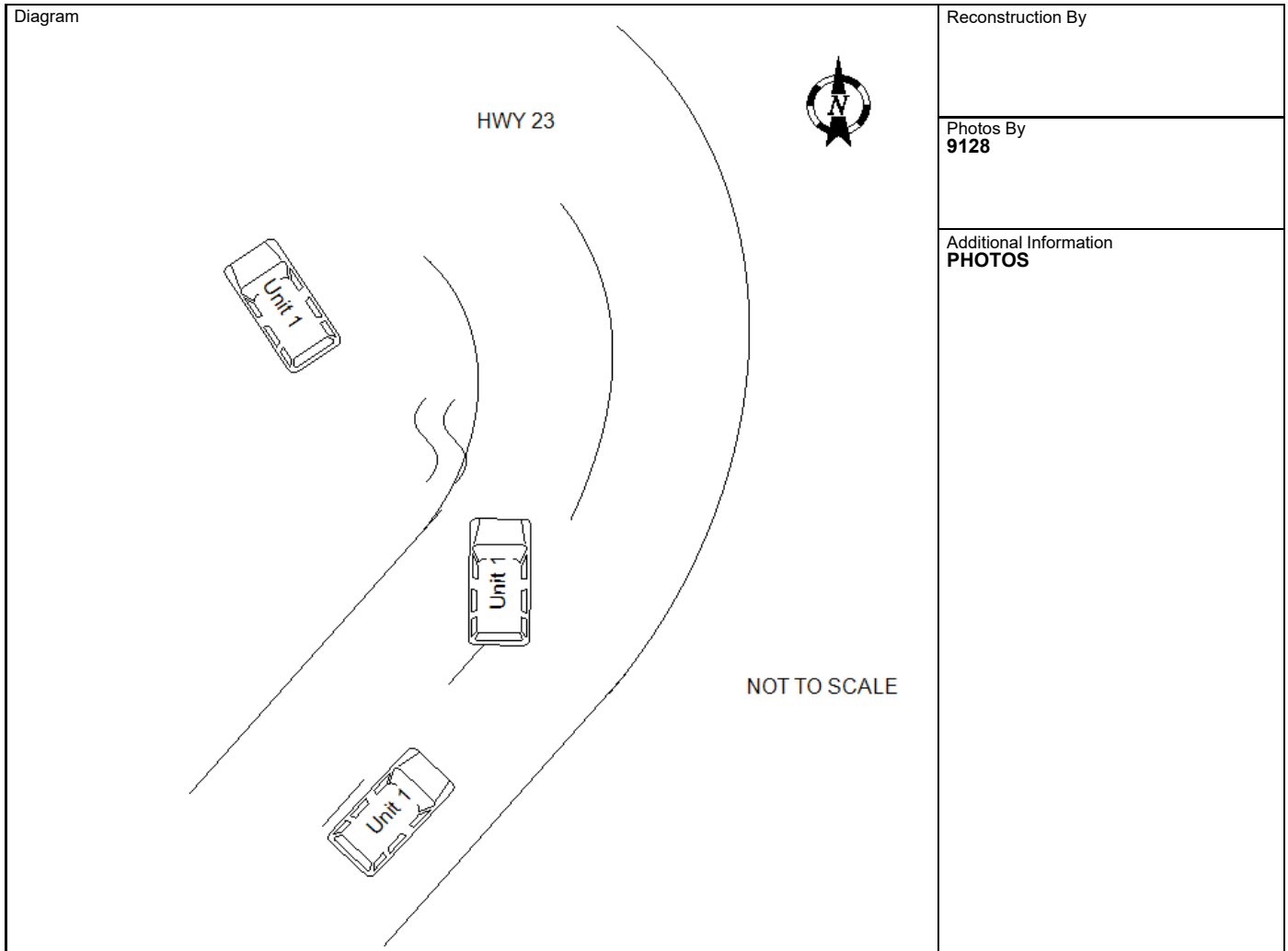

Reconstruction By, Photos By 9128, Additional Information PHOTOS

I, a sworn law enforcement officer, agree that I have not added any CJIS data in this report.

UNIT 1 TRAVELING NORTH ON HWY 23 FROM SPRING GREEN. DRIVER OF UNIT 1 TRAVELING TOO FAST FOR CONDITIONS UPHILL AND ON A CURVE ON HWY 23 IN THE AREA OF COUNTY RD WC.. DRIVER LOST WHILE TRAVELING UPHILL ON A LEFT HAND CURVE. DRIVER LOST CONTROL DUE TO WEATHER/ROAD CONDITIONS/VEHICLE SPEED. VEHICLE CROSSED THE SOUTHBOUND LANE OF TRAFFIC, ENTERED THE DITCH ON THE WEST SIDE OF ROADWAY, STRUCK A CULVERT, ROLLED, AND CAME TO REST IN THE WEST SIDE DITCH FACING NORTH. NO INJURIES REPORTED, NO OTHER VEHICLES INVOLVED. DRIVER CITED FOR OPERATING WITHOUT A VALID LICENSE, DRIVING TOO FAST FOR CONDITIONS, AND NO INSURANCE. VEHICLE WAS REMOVED/TOWED BY NACHREINER AUTO OUT OF PLAIN WISCONSIN.

6TL0CR2KTT

24-03228

# WISCONSIN MOTOR VEHICLE CRASH REPORT

SAUK COUNTY SHERIFFS DEPARTMENT  
1300 LANGE COURT  
BARABOO, WI 53913  
(608) 356-4895

## Location

ON STH23 WB 563 FT S OF CTHWC SB IN THE TOWN OF SPRING GREEN IN SAUK COUNTY	Latitude <b>43.216166342</b>	Longitude <b>-90.072353616</b>
	X Coordinate <b>250449.5625</b>	Y Coordinate <b>4789404</b>
	Structure Type <b>NO STRUCTURE</b>	

## Crash Scene

First Harmful Event <b>OVERTURN/ROLLOVER</b>	First Harmful Event Location <b>SHOULDER LEFT</b>	
Manner of Collision <b>00 - NO COLLISION W/VEHICLE IN TRANSPORT</b>	Light Condition <b>DAYLIGHT</b>	
Road Surface Condition(s) <b>WET, SNOW, SLUSH</b>	Roadway Factor(s)  <b>NONE</b>	
Environment Factor(s) <b>WEATHER CONDITIONS</b>		
Weather Condition(s) <b>CLOUDY, RAIN, SNOW, SLEET/HAIL</b>		
Animal Type	Relation To Trafficway <b>TRAFFICWAY - ON ROAD</b>	
Crash Classification - Location <b>PUBLIC PROPERTY</b>	Crash Classification - Jurisdiction <b>NO SPECIAL JURISDICTION</b>	
Tribal Land	Access Control <b>NO CONTROL</b>	Special Study
Within Interchange Area <b>NO</b>	Junction Location <b>NON-JUNCTION</b>	Intersection Type <b>NOT AN INTERSECTION</b>

## Unit Summary

<b>UNIT</b>	Unit Status <b>IN TRANSIT</b>	Vehicle Operating As Classification <b>D CLASS</b>	Unit Type <b>AUTOMOBILE</b>		
	Vehicle Type <b>(SPORT) UTILITY VEHICLE</b>	Operating As Endorsements			
	Total Occs <b>1</b>	Train/Bus # Recorded	Total # Citations Issued <b>3</b>	Total Trailers <b>0</b>	Total HazMat Types <b>0</b>
	Insurance? <b>NO</b>	Direction Of Travel <b>WESTBOUND</b>	<input checked="" type="checkbox"/> <b>Pre Crash Tire Mark</b>	Speed Limit <b>55</b>	Total Lanes <b>2</b>
	Most Harmful Event: Collision With <b>DITCH</b>	Special Function <b>NO SPECIAL FUNCTION</b>		Emergency Motor Vehicle Use <b>NOT APPLICABLE</b>	
	Traffic Way <b>TWO-WAY, NOT DIVIDED</b>	Traffic Control <b>NO CONTROL</b>		Traffic Control Inoperative/Missing <b>NO</b>	
	Surface Type <b>BLACKTOP (BITUMINOUS)</b>	Road Curvature <b>CURVE LEFT</b>		Road Grade <b>UPHILL</b>	
	Truck Bus or HazMat <b>NO</b>				

<b>UNIT</b>	<b>Vehicle</b>				
	<b>VEHICLE</b>	License Plate Number <b>ASM5442</b>	Plate Type <b>AUT - AUTOMOBILE</b>	St <b>WI</b>	Country of Issuance <b>UNITED STATES</b>
		Vehicle Identification Number <b>2CNDL73FX76006919</b>	Make <b>CHEVROLET</b>	Year <b>2007</b>	Model <b>EQUINOX</b>
		Color <b>MAR - MAROON (BURGUNDY)</b>	Body Style <b>UT - SPORT UTILITY VEHICLE</b>		Bus Use
		Initial Contact Point <b>00 - NON-COLLISION</b>	Vehicle Damage		
Extent Of Damage <b>DISABLING DAMAGE</b>	<b>15 - ALL AREAS</b>				



6TL0CR2KTT

24-03228

# WISCONSIN MOTOR VEHICLE CRASH REPORT

SAUK COUNTY SHERIFFS DEPARTMENT  
1300 LANGE COURT  
BARABOO, WI 53913  
(608) 356-4895

UNIT VEHICLE	Towed Due To Damage <b>TOWED DUE TO DISABLING DAMAGE</b>		Vehicle Removed By	
	What Driver Was Doing <b>NEGOTIATING CURVE</b>		Vehicle Factors	
	Driver Prior Action Other		<b>NOT APPLICABLE</b>	
	Driver Actions <b>SPEED TOO FAST/COND</b>			
01	01	Owner Name <b>WILTON SUAREZ URBINA (551) 799-0776</b>		Owner Address <b>325 S. GROVE ST REEDSBURG, WI 53959 , US</b>
<b>Sequence Of Events</b>				
01	01	Event <b>DITCH</b>		
02	02	Event <b>OVERTURN/ROLLOVER</b>		
03	03	Event		
04	04	Event		
<b>Individual</b>				
UNIT INDIVIDUAL	Driver <b>MARTHA URBINA ESPINOZA (551) 799-0776</b>		Citations Issued <b>3</b>	Sex <b>FEMALE</b>
	Address <b>325 S. GROVE ST REEDSBURG, WI 53959 , US</b>		Date of Birth	Race <b>HISPANIC</b>
			Driver License Number	
<b>Safety Equipment</b>		On Duty Crash	Safety Equipment	
01 001	Row <b>01 - FRONT ROW</b>	Seat Position <b>07 - LEFT</b>	<b>SHOULDER &amp; LAP BELT</b>	
	Helmet Use		Helmet Compliance	
	Eye Protection		Tint Compliance	
	<b>Injury</b>	Injury Severity <b>NO APPARENT INJURY</b>	Airbag <b>NON DEPLOYED</b>	
	Ejected <b>NOT EJECTED</b>	Ejection Path <b>NOT EJECTED/NOT APPLICABLE</b>	Trapped/Extricated <b>NOT TRAPPED</b>	
Medical Transport <b>NOT TRANSPORTED</b>		EMS Agency Identifier	EMS Run #	
Hospital		Date of Death	Time of Death	
<b>Distracted By</b>		Distracted By Source <b>UNKNOWN</b>		
Distracted By Action <b>UNKNOWN</b>				
<b>Non Motorist</b>		Striking Unit #	Location	

WISCONSIN MOTOR VEHICLE  
CRASH REPORT

UNIT	INDIVIDUAL				
	Prior Action				
	Action				
	Action Other			To/From School	
	<b>Drug &amp; Alcohol</b>	Suspected Alcohol Use <b>NO</b>	Suspected Drug Use <b>NO</b>		
	Alcohol Test Given <b>TEST NOT GIVEN</b>	Alcohol Test Type		Alcohol Test Results	
	Drug Test Given <b>TEST NOT GIVEN</b>	Drug Test Type	Drug Test Results		
	Drug Type				
	Individual Condition <b>APPEARED NORMAL</b>				
	<b>Violations</b>				
01	01	UTC Number <b>BG0202229</b>	Issue To? <b>001</b>	Statute Number <b>343.05(3)(a)</b>	Description <b>OPERATE W/O VALID LICENSE (1ST VIOLATION)</b>
02	01	UTC Number <b>BG020230</b>	Issue To? <b>001</b>	Statute Number <b>346.57(3)</b>	Description <b>DRIVING TOO FAST FOR CONDITIONS</b>
03	01	UTC Number <b>BG020231</b>	Issue To? <b>001</b>	Statute Number <b>344.62(1)</b>	Description <b>OPERATE MOTOR VEHICLE W/O INSURANCE</b>