

6TL0F1BQ7S
24-03226

WISCONSIN MOTOR VEHICLE
CRASH REPORT

SAUK COUNTY SHERIFFS DEPARTMENT
1300 LANGE COURT
BARABOO, WI 53913
(608) 356-4895

6TL0F1BQ7S

Document Number Override		Primary Crash Document #		Agency Crash Number 24-03226		Investigating Officer/Deputy DEPUTY D. KROLIKOWSKI	
Crash Date 04/02/2024		Crash Time 10:44 AM		Date Arrived 04/02/2024		Time Arrived 01:37 PM	
Date Notified 04/02/2024		Time Notified 10:44 AM		Total Units 01		Total Injured 00	Total Killed 00
<input type="checkbox"/> On Emergency	<input type="checkbox"/> Hit and Run	<input type="checkbox"/> Lane Closure		<input type="checkbox"/> Work Zone		<input type="checkbox"/> Trailer or Towed	<input type="checkbox"/> Reporting Threshold
<input type="checkbox"/> Government Property		<input type="checkbox"/> Active School Zone		School Bus Related NO		Tags	
<input checked="" type="checkbox"/> Reportable		Crash Type DT4000 (STANDARD CRASH)				<input type="checkbox"/> Amended	<input type="checkbox"/> Secondary Crash

Description

Diagram

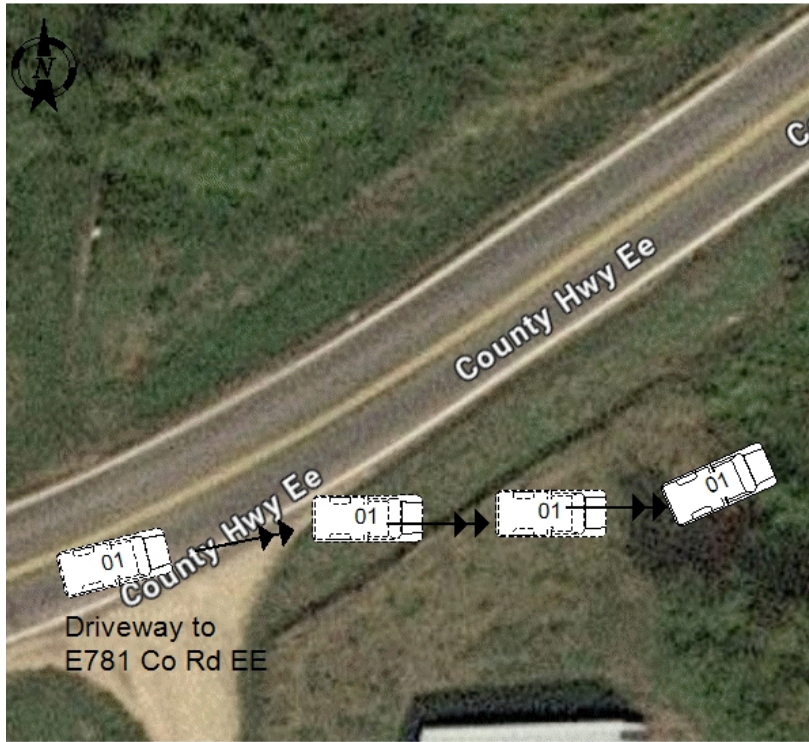

Reconstruction By

Photos By

Additional Information
NONE

I, a sworn law enforcement officer, agree that I have not added any CJIS data in this report.

DRIVER WAS DRIVING EAST BOUND ON CO RD EE NEAR THE ADDRESS E781 CO RD EE WHERE THE ROAD BENDS TO THE LEFT. DUE TO SNOW AND SLUSH ON THE ROAD THE VEHICLE SLID TO IT'S RIGHT AND LEFT THE ROADWAY. THE VEHICLE THEN STRUCK A WOODEN FENCE AND PROCEEDED DOWN A STEEP EMBANKMENT WHERE IT CAME TO REST AFTER STRIKING THE BOTTOM OF THE DITCH.

6TL0F1BQ7S
24-03226

WISCONSIN MOTOR VEHICLE
CRASH REPORT

SAUK COUNTY SHERIFFS DEPARTMENT
1300 LANGE COURT
BARABOO, WI 53913
(608) 356-4895

Location

ON CTHEE EB 693 FT W OF WOOLEVER RD IN THE TOWN OF WOODLAND IN SAUK COUNTY	Latitude 43.572237398	Longitude -90.276218573
	X Coordinate 235444.921875	Y Coordinate 4829580.5
	Structure Type NO STRUCTURE	

Crash Scene

First Harmful Event FENCE	First Harmful Event Location ROADSIDE	
Manner of Collision 00 - NO COLLISION W/VEHICLE IN TRANSPORT	Light Condition DAYLIGHT	
Road Surface Condition(s) SNOW, SLUSH	Roadway Factor(s) NONE	
Environment Factor(s) NONE		
Weather Condition(s) SNOW		
Animal Type	Relation To Trafficway TRAFFICWAY - ON ROAD	
Crash Classification - Location PUBLIC PROPERTY	Crash Classification - Jurisdiction NO SPECIAL JURISDICTION	
Tribal Land	Access Control NO CONTROL	Special Study
Within Interchange Area NO	Junction Location NON-JUNCTION	Intersection Type NOT AN INTERSECTION

Unit Summary

UNIT	Unit Status IN TRANSIT	Vehicle Operating As Classification D CLASS	Unit Type TRUCK		
	Vehicle Type UTILITY TRUCK/PICKUP TRUCK	Operating As Endorsements			
	Total Occs 1	Train/Bus # Recorded	Total # Citations Issued 0	Total Trailers 0	Total HazMat Types 0
	Insurance? YES	Direction Of Travel EASTBOUND	<input type="checkbox"/> Pre Crash Tire Mark	Speed Limit 25	Total Lanes 2
	Most Harmful Event: Collision With DITCH	Special Function NO SPECIAL FUNCTION		Emergency Motor Vehicle Use NOT APPLICABLE	
	Traffic Way TWO-WAY, NOT DIVIDED	Traffic Control NO CONTROL		Traffic Control Inoperative/Missing NO	
	Surface Type BLACKTOP (BITUMINOUS)	Road Curvature CURVE LEFT		Road Grade DOWNHILL	
	Truck Bus or HazMat NO				

Vehicle

UNIT	VEHICLE	License Plate Number TR4153	Plate Type LTK - LIGHT TRUCK	St WI	Country of Issuance UNITED STATES	
		Vehicle Identification Number 4TAWN74N6VZ264946	Make TOYOTA	Year 1997	Model TACOMA	
		Color GRN - GREEN	Body Style PK - PICKUP		Bus Use	
		Initial Contact Point 12 - FRONT	Vehicle Damage 01 - RIGHT FRONT CORNER, 11 - LEFT FRONT CORNER, 12 - FRONT			
		Extent Of Damage DISABLING DAMAGE				

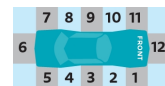

WISCONSIN MOTOR VEHICLE
CRASH REPORT

UNIT VEHICLE	Towed Due To Damage NOT TOWED		Vehicle Removed By		
	What Driver Was Doing NEGOTIATING CURVE		Vehicle Factors		
	Driver Prior Action Other		NOT APPLICABLE		
	Driver Actions SPEED TOO FAST/COND				
01 01	Owner Name JESHIMON BOYD (209) 985-8488		Owner Address S2110 WOOLEVER RD WONEWOC, WI 53968 , US		
	Sequence Of Events				
01 01	01	Event DITCH			
	02	Event FENCE			
	03	Event			
	04	Event			
UNIT	Policy Holder				
	Insurance Company PROGRESSIVE-CASUALTY-INS-CO		Individual JESHIMON BOYD		
UNIT INDIVIDUAL	Individual				
	01 01	Driver JESHIMON BOYD (209) 985-8488		Citations Issued 0	Sex MALE
		Date of Birth		Race WHITE	
	Address S2110 WOOLEVER RD WONEWOC, WI 53968 , US		Driver License Number		
Safety Equipment		On Duty Crash			
01 001	Row 01 - FRONT ROW		Seat Position 07 - LEFT		
	Safety Equipment SHOULDER & LAP BELT		Helmet Compliance		
	Helmet Use		Tint Compliance		
	Eye Protection		Airbag DEPLOYED-FRONT		
01 001	Injury		Injury Severity NO APPARENT INJURY		
	Ejected NOT EJECTED		Ejection Path NOT EJECTED/NOT APPLICABLE		
	Trapped/Extricated NOT TRAPPED		Medical Transport NOT TRANSPORTED		
	EMS Agency Identifier		EMS Run #		
Hospital		Date of Death			
Time of Death		Distracted By Source NOT APPLICABLE (NOT DISTRACTED)			
Distracted By		Distracted By Action NOT DISTRACTED			

WISCONSIN MOTOR VEHICLE
CRASH REPORT

UNIT	INDIVIDUAL	Non Motorist		Striking Unit #	Location		
		Prior Action					
		Action					
	01	001	Action Other				To/From School
			Drug & Alcohol		Suspected Alcohol Use NO	Suspected Drug Use NO	
			Alcohol Test Given TEST NOT GIVEN		Alcohol Test Type		Alcohol Test Results
			Drug Test Given TEST NOT GIVEN		Drug Test Type	Drug Test Results	
			Drug Type				
			Individual Condition APPEARED NORMAL				
			Property Owner				
PROP OWNER	01	Individual STEVEN BORNTRAGER (608) 464-3232			Address E781 CO RD EE WONEWOC, WI 53968 , US		
		Fixed Objects Struck					
01	Striking Unit 01		Struck Object FENCE		Structure Number	Damage Tag Number	