

6TL0D942BD
24-01486A

WISCONSIN MOTOR VEHICLE
CRASH REPORT

SAUK COUNTY SHERIFFS DEPARTMENT
1300 LANGE COURT
BARABOO, WI 53913
(608) 356-4895

6TL0D942BD

Document Number Override		Primary Crash Document #	Agency Crash Number 24-01486A	Investigating Officer/Deputy DEPUTY M. PETERSON	
Crash Date 02/11/2024		Crash Time 03:07 AM	Date Arrived 02/11/2024	Time Arrived 03:23 AM	
Date Notified 02/11/2024		Time Notified 03:10 AM	Total Units 01	Total Injured 01	Total Killed 00
<input type="checkbox"/> On Emergency	<input type="checkbox"/> Hit and Run	<input checked="" type="checkbox"/> Lane Closure	<input type="checkbox"/> Work Zone	<input type="checkbox"/> Trailer or Towed	<input type="checkbox"/> Reporting Threshold
<input type="checkbox"/> Government Property	<input type="checkbox"/> Active School Zone	School Bus Related NO		Tags	
<input checked="" type="checkbox"/> Reportable		Crash Type DT4000 (STANDARD CRASH)		<input type="checkbox"/> Amended	<input type="checkbox"/> Secondary Crash

Description

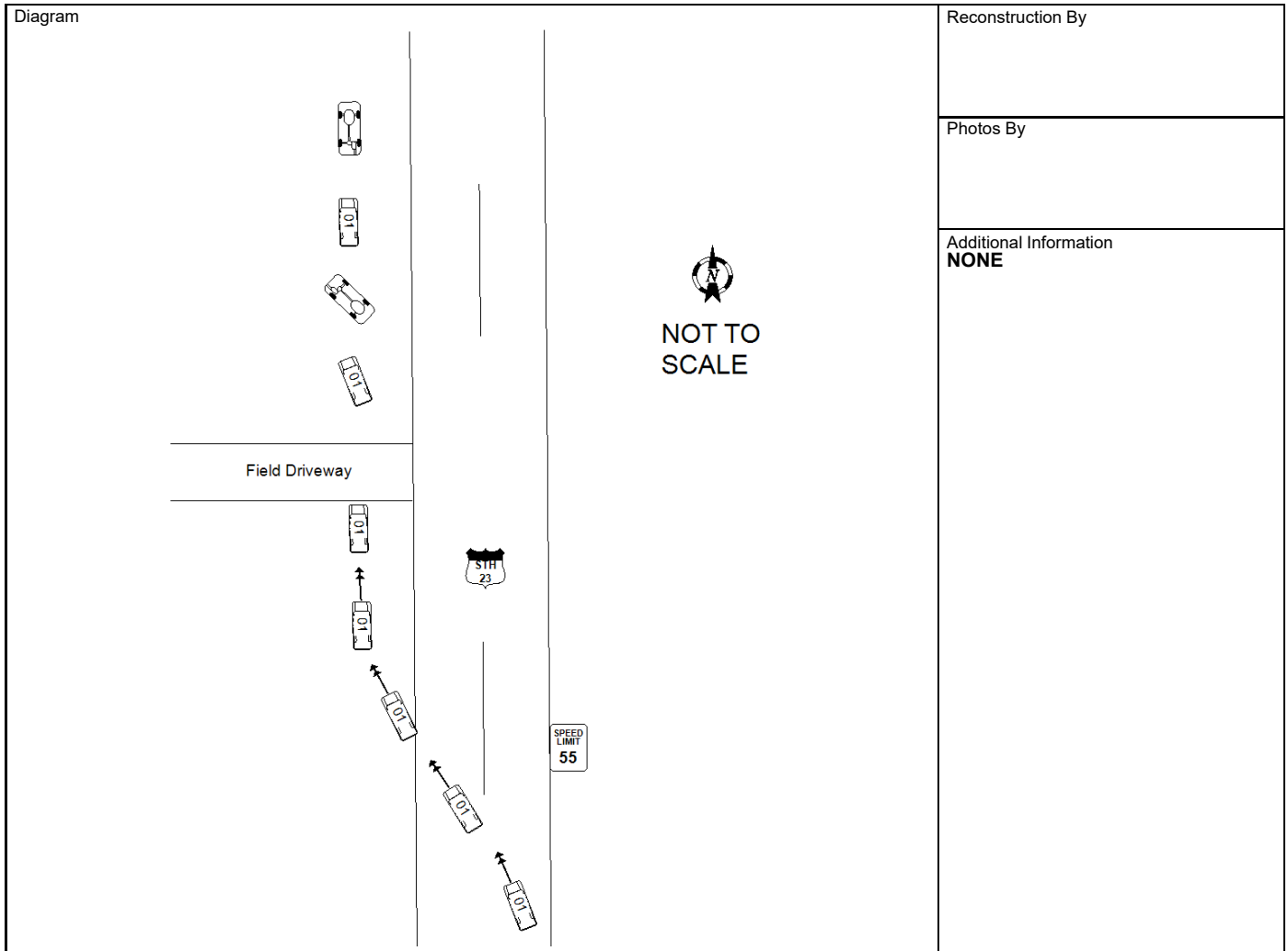

I, a sworn law enforcement officer, agree that I have not added any CJIS data in this report.

UNIT 1 WAS TRAVELING SOUTHBOUND ON STH 23 FROM ELI VALLEY RD. UNIT 1 CROSSED THE CENTER LINE, ENTERED THE EAST DITCH AND CONTINUED SOUTHBOUND. UNIT 1 THEN STRUCK A FIELD DRIVEWAY AND WENT AIRBORNE. UNIT 1 THEN ROLLED, REAR END OVER FRONT END, APPROXIMATELY ONE AND A HALF TIMES. UNIT 1 THEN CAME TO REST ON ITS ROOF FACING SOUTH. THE OPERATOR SUSTAINED SERIOUS, BUT NON LIFE THREATENING INJURIES. THE OPERATOR WAS TAKEN TO UW MADISON BY PLAIN EMS. THE OPERATOR WAS WEARING A SEAT BELT AT THE TIME OF THE CRASH AND ALL AIRBAGS WERE DEPLOYED. THE VEHICLE WAS RECOVERED AND TOWED BY NACHREINER TOWING. THE OPERATOR WAS CITED FOR DRIVING TOO FAST FOR CONDITIONS, POSSESSION OF OPEN INTOXICANTS INSIDE OF MV - OPERATOR, AND OPERATING WHILE UNDER THE INFLUENCE 2ND OFFENSE.

6TL0D942BD
24-01486A

WISCONSIN MOTOR VEHICLE
CRASH REPORT

SAUK COUNTY SHERIFFS DEPARTMENT
1300 LANGE COURT
BARABOO, WI 53913
(608) 356-4895

Location

ON STH23 EB 0.29 MI N OF OHIO RD IN THE TOWN OF FRANKLIN IN SAUK COUNTY	Latitude 43.369761942	Longitude -90.063084339
	X Coordinate 251828.484375	Y Coordinate 4806435
	Structure Type NO STRUCTURE	

Crash Scene

First Harmful Event EMBANKMENT	First Harmful Event Location ROADSIDE	
Manner of Collision 00 - NO COLLISION W/VEHICLE IN TRANSPORT	Light Condition DARK/UNLIT	
Road Surface Condition(s) DRY	Roadway Factor(s) NONE	
Environment Factor(s) NONE		
Weather Condition(s) CLOUDY		
Animal Type	Relation To Trafficway TRAFFICWAY - ON ROAD	
Crash Classification - Location PUBLIC PROPERTY	Crash Classification - Jurisdiction NO SPECIAL JURISDICTION	
Tribal Land	Access Control NO CONTROL	Special Study
Within Interchange Area NO	Junction Location NON-JUNCTION	Intersection Type NOT AN INTERSECTION
Closure Type FULL CLOSURE	Reasons for Closure MED FLIGHT	
Date Initial Lane/Rd Closed 02/11/2024	Time Initial Lane/Rd Closed 04:12 AM	
Date All Lanes Open 02/11/2024	Time All Lanes Open 05:14 AM	Date Scene Cleared 02/11/2024
		Time Scene Cleared 05:15 AM

Unit Summary

UNIT	Unit Status IN TRANSIT	Vehicle Operating As Classification D CLASS	Unit Type TRUCK		
	Vehicle Type UTILITY TRUCK/PICKUP TRUCK	Operating As Endorsements			
	Total Occs 1	Train/Bus # Recorded	Total # Citations Issued 3	Total Trailers 0	Total HazMat Types 0
	Insurance? YES	Direction Of Travel SOUTHBOUND	<input type="checkbox"/> Pre CrashTire Mark	Speed Limit 55	Total Lanes 2
	Most Harmful Event: Collision With EMBANKMENT	Special Function NO SPECIAL FUNCTION	Emergency Motor Vehicle Use NOT APPLICABLE		
	Traffic Way TWO-WAY, NOT DIVIDED	Traffic Control NO CONTROL	Traffic Control Inoperative/Missing NO		
	Surface Type BLACKTOP (BITUMINOUS)	Road Curvature STRAIGHT	Road Grade LEVEL		
	Truck Bus or HazMat NO				
	Vehicle				
		License Plate Number TG1317	Plate Type LTK - LIGHT TRUCK	St WI	Country of Issuance UNITED STATES
	Vehicle Identification Number 1C6SRFJT4MN606377	Make RAM	Year 2021	Model 1500	

6TL0D942BD

24-01486A

WISCONSIN MOTOR VEHICLE CRASH REPORT

SAUK COUNTY SHERIFFS DEPARTMENT
1300 LANGE COURT
BARABOO, WI 53913
(608) 356-4895

UNIT VEHICLE	Color GRY - GRAY		Body Style PK - PICKUP	Bus Use
	Initial Contact Point 12 - FRONT		Vehicle Damage	
	Extent Of Damage DISABLING DAMAGE		15 - ALL AREAS	
	Towed Due To Damage TOWED DUE TO DISABLING DAMAGE		Vehicle Removed By	
	What Driver Was Doing GOING STRAIGHT		Vehicle Factors	
UNIT VEHICLE	Driver Prior Action Other		NOT APPLICABLE	
	Driver Actions RAN OFF ROADWAY, OPERATED MOTOR VEHICLE IN INATTENTIVE, CARELESS OR ERRATIC MANNER			
	Owner Name ADAM BAUER		Owner Address E4844 ROLLING RIDGE RD SPRING GREEN, WI 53588 , US	
	Sequence Of Events			
	01	01	Event RUN OFF ROADWAY LEFT	
02	02	Event EMBANKMENT		
03	03	Event OVERTURN/ROLLOVER		
04	04	Event		
UNIT	Policy Holder			
	Insurance Company PROGRESSIVE-CLASSIC-INS-CO		Individual ADAM BAUER	
UNIT INDIVIDUAL	Individual			
	Driver ADAM BAUER		Citations Issued 3	Sex MALE
			Date of Birth 07/25/1993	Race WHITE
	Address E4844 ROLLING RIDGE RD SPRING GREEN, WI 53588 , US		Driver License Number B6000109326504 STATE: WISCONSIN COUNTRY: UNITED STATES	
UNIT INDIVIDUAL	Safety Equipment		On Duty Crash	
	Safety Equipment		SHOULDER & LAP BELT	
	Row 01 - FRONT ROW	Seat Position 07 - LEFT		
	Helmet Use		Helmet Compliance	
	Eye Protection		Tint Compliance	
UNIT INDIVIDUAL	Injury		Injury Severity SUSPECTED SERIOUS INJUR	
	Airbag DEPLOYED-COMBINATION			
	Ejected NOT EJECTED	Ejection Path NOT EJECTED/NOT APPLICABLE	Trapped/Extricated TRAPPED/EXTRICATED	
Medical Transport EMS GROUND		EMS Agency Identifier 6001155	EMS Run #	

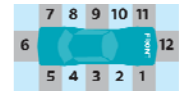

6TL0D942BD

24-01486A

WISCONSIN MOTOR VEHICLE CRASH REPORT

SAUK COUNTY SHERIFFS DEPARTMENT
1300 LANGE COURT
BARABOO, WI 53913
(608) 356-4895

UNIT	Hospital UW HEALTH-AMERICAN CENTER		Date of Death	Time of Death	
	Distracted By		Distracted By Source OTHER DISTRACTION (ANIMAL, FOOD, GROOMING)		
	Distracted By Action OTHER ACTION (LOOKING AWAY FROM TASK ETC)				
	Non Motorist		Striking Unit #	Location	
	Prior Action				
	Action				
	Action Other			To/From School	
	Drug & Alcohol		Suspected Alcohol Use YES	Suspected Drug Use NO	
	Alcohol Test Given TEST GIVEN		Alcohol Test Type BLOOD	Alcohol Test Results PENDING	
	Drug Test Given TEST NOT GIVEN		Drug Test Type	Drug Test Results	
01	Drug Type				
	Individual Condition ASLEEP OR FATIGUED, UNDER THE INFLUENCE OF MEDICATIONS/DRUGS/ ALCOHOL				
	Violations				
	01	UTC Number BG024694	Issue To? 001	Statute Number 346.57(3)	Description DRIVING TOO FAST FOR CONDITIONS
02		UTC Number BG024693	Issue To? 001	Statute Number 346.63(1)(a)	Description OPERATING WHILE UNDER THE INFLUENCE(2ND)
		03	UTC Number BG024695	Issue To? 001	Statute Number 346.935(2)