

6TL0FB000Z  
24-00968

WISCONSIN MOTOR VEHICLE  
CRASH REPORT

SAUK COUNTY SHERIFFS DEPARTMENT  
1300 LANGE COURT  
BARABOO, WI 53913  
(608) 356-4895

6TL0FB000Z

Document Number Override		Primary Crash Document #		Agency Crash Number <b>24-00968</b>		Investigating Officer/Deputy <b>DEPUTY W. NEUBAUER</b>	
Crash Date <b>01/27/2024</b>		Crash Time <b>07:30 AM</b>		Date Arrived <b>01/27/2024</b>		Time Arrived <b>09:11 AM</b>	
Date Notified <b>01/27/2024</b>		Time Notified <b>08:46 AM</b>		Total Units <b>01</b>		Total Injured <b>00</b>	Total Killed <b>00</b>
<input type="checkbox"/> On Emergency		<input checked="" type="checkbox"/> Hit and Run		<input type="checkbox"/> Lane Closure		<input type="checkbox"/> Work Zone	
<input type="checkbox"/> Trailer or Towed		<input type="checkbox"/> Reporting Threshold		<input type="checkbox"/> Government Property		<input type="checkbox"/> Active School Zone	
<input checked="" type="checkbox"/> Reportable		Crash Type <b>DT4000 (STANDARD CRASH)</b>		School Bus Related <b>NO</b>		Tags	
<input type="checkbox"/> Amended		<input type="checkbox"/> Secondary Crash					

Description

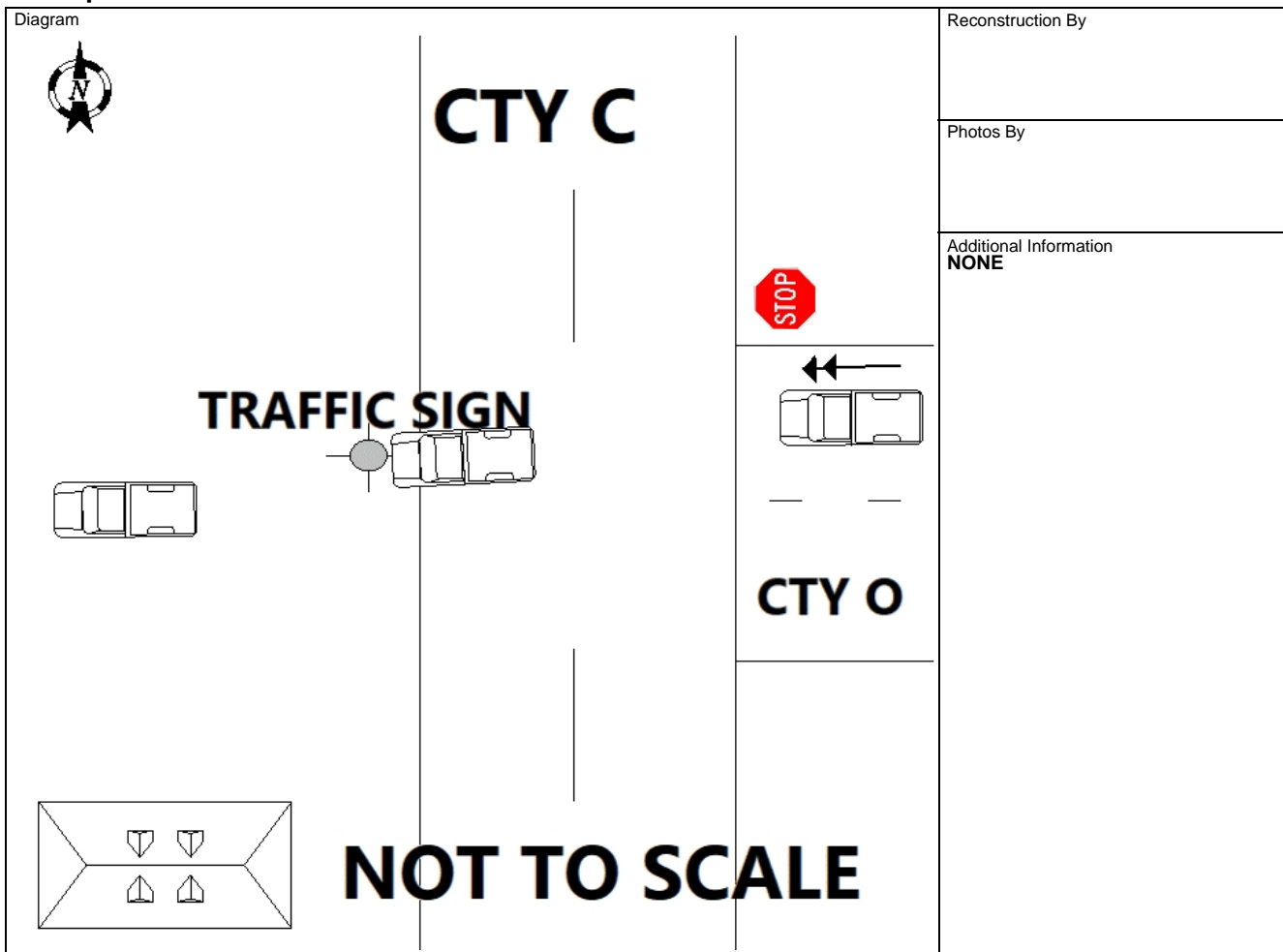

I, a sworn law enforcement officer, agree that I have not added any CJIS data in this report.

UNIT 1 WAS TRAVELING W/B ON CTY O, APPROACHING THE INTERSECTION WITH CTY C. UNIT 1 CONTINUED THROUGH THE INTERSECTION STRIKING A TRAFFIC SIGN. UNIT 1 CONTINUED INTO THE DITCH COMING TO REST IN THE YARD OF THE HOME FACING W/B.

6TL0FB000Z  
24-00968

WISCONSIN MOTOR VEHICLE  
CRASH REPORT

SAUK COUNTY SHERIFFS DEPARTMENT  
1300 LANGE COURT  
BARABOO, WI 53913  
(608) 356-4895

**Location**

ON CTHO WB 33 FT E OF CTHC SB (OTHER )  IN THE TOWN OF TROY IN SAUK COUNTY	Latitude <b>43.278023645</b>	Longitude <b>-89.927067678</b>
	X Coordinate <b>262491.6875</b>	Y Coordinate <b>4795850.5</b>
	Structure Type <b>OTHER</b>	

**Crash Scene**

First Harmful Event <b>TRAFFIC SIGN POST</b>		First Harmful Event Location <b>ROADSIDE</b>	
Manner of Collision <b>00 - NO COLLISION W/VEHICLE IN TRANSPORT</b>		Light Condition <b>UNKNOWN</b>	
Road Surface Condition(s) <b>UNKNOWN</b>		Roadway Factor(s)  <b>NONE</b>	
Environment Factor(s) <b>NONE</b>			
Weather Condition(s) <b>UNKNOWN</b>			
Animal Type		Relation To Trafficway <b>TRAFFICWAY - ON ROAD</b>	
Crash Classification - Location <b>PUBLIC PROPERTY</b>		Crash Classification - Jurisdiction <b>NO SPECIAL JURISDICTION</b>	
Tribal Land		Access Control <b>NO CONTROL</b>	Special Study
Within Interchange Area <b>YES</b>	Junction Location <b>INTERSECTION</b>	Intersection Type <b>T-INTERSECTION</b>	

**Unit Summary**

<b>UNIT</b>	Unit Status <b>HIT AND RUN</b>		Vehicle Operating As Classification <b>D CLASS</b>		Unit Type <b>TRUCK</b>	
	Vehicle Type <b>UTILITY TRUCK/PICKUP TRUCK</b>				Operating As Endorsements	
	Total Occs <b>1</b>	Train/Bus # Recorded	Total # Citations Issued <b>0</b>	Total Trailers <b>0</b>	Total HazMat Types <b>0</b>	
	Insurance? <b>UNKNOWN</b>	Direction Of Travel <b>WESTBOUND</b>	<input checked="" type="checkbox"/> <b>Pre Crash Tire Mark</b>	Speed Limit <b>55</b>	Total Lanes <b>2</b>	
	Most Harmful Event: Collision With <b>TRAFFIC SIGN POST</b>		Special Function <b>NO SPECIAL FUNCTION</b>		Emergency Motor Vehicle Use <b>NOT APPLICABLE</b>	
	Traffic Way <b>TWO-WAY, NOT DIVIDED</b>		Traffic Control <b>STOP SIGN</b>		Traffic Control Inoperative/Missing <b>NO</b>	
	Surface Type <b>BLACKTOP (BITUMINOUS)</b>		Road Curvature <b>STRAIGHT</b>		Road Grade <b>LEVEL</b>	
	Truck Bus or HazMat <b>NO</b>					

**Vehicle**

<b>UNIT</b>	<b>VEHICLE</b>	License Plate Number <b>UB5196</b>				Plate Type <b>LTK - LIGHT TRUCK</b>	St <b>WI</b>	Country of Issuance <b>UNITED STATES</b>
		Vehicle Identification Number <b>1FTFW1EF5EFA96384</b>				Make <b>FORD</b>	Year <b>2014</b>	Model <b>F150</b>
		Color <b>BLK - BLACK</b>				Body Style <b>PK - PICKUP</b>		Bus Use
		Initial Contact Point <b>00 - NON-COLLISION</b>				Vehicle Damage		
		Extent Of Damage <b>FUNCTIONAL DAMAGE</b>				<b>12 - FRONT, 14 - UNDERCARRIAGE</b>		

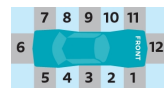

6TL0FB000Z  
24-00968

WISCONSIN MOTOR VEHICLE  
CRASH REPORT

SAUK COUNTY SHERIFFS DEPARTMENT  
1300 LANGE COURT  
BARABOO, WI 53913  
(608) 356-4895

UNIT	Towed Due To Damage <b>NOT TOWED</b>		Vehicle Removed By			
	What Driver Was Doing <b>UNKNOWN</b>		Vehicle Factors			
	Driver Prior Action Other		<b>UNKNOWN</b>			
	Driver Actions <b>UNKNOWN</b>					
01	01	Owner Name <b>KAY SCHELL</b> (608) 544-3316		Owner Address <b>S11661A FOX RD</b> SAUK CITY, WI 53583 , US		
		<b>Sequence Of Events</b>				
01	01	Event <b>TRAFFIC SIGN POST</b>				
		Event <b>DITCH</b>				
		Event				
		Event				
UNIT	INDIVIDUAL	<b>Individual</b>				
		Driver <b>UNKNOWN UNKNOWN UNKNOWN</b>		Citations Issued <b>0</b>	Sex	
				Date of Birth	Race	
		Address <b>UNKNOWN UNKNOWN, ,</b>		Driver License Number		
01	001	<b>Safety Equipment</b>		On Duty Crash	Safety Equipment	
		Row <b>01 - FRONT ROW</b>	Seat Position <b>07 - LEFT</b>	<b>RESTRAINT USE UNKNOWN</b>		
		Helmet Use		Helmet Compliance		
		Eye Protection		Tint Compliance		
		<b>Injury</b>		Injury Severity <b>NO APPARENT INJURY</b>	Airbag <b>NOT APPLICABLE</b>	
		Ejected <b>NOT APPLICABLE</b>	Ejection Path <b>NOT EJECTED/NOT APPLICABLE</b>		Trapped/Extricated <b>NOT APPLICABLE</b>	
		Medical Transport <b>NOT TRANSPORTED</b>		EMS Agency Identifier	EMS Run #	
Hospital		Date of Death	Time of Death			
<b>Distracted By</b>		Distracted By Source				
Distracted By Action						
<b>Non Motorist</b>		Striking Unit #	Location			

UNIT	INDIVIDUAL	Prior Action			
		Action			
		Action Other	To/From School		
	01	001	<b>Drug &amp; Alcohol</b>		
			Suspected Alcohol Use	Suspected Drug Use	
			Alcohol Test Given <b>TEST NOT GIVEN</b>	Alcohol Test Type	Alcohol Test Results
			Drug Test Given <b>TEST NOT GIVEN</b>	Drug Test Type	Drug Test Results
			Drug Type		
	Individual Condition <b>NOT OBSERVED</b>				

**Property Owner**

PROP OWNER	01	Government <b>SAUK COUNTY HWY DEPT</b> (608) 356-3855	Address <b>620 STH 136</b> <b>PO BOX 26</b> <b>BARABOO, WI 53913 , US</b>
---------------	----	---	--

**Fixed Objects Struck**

01	Striking Unit	Struck Object	Structure Number	Damage Tag Number
	01	<b>TRAFFIC SIGN POST</b>		<b>337929</b>