

6TL0C884KJ

23-13783

WISCONSIN MOTOR VEHICLE CRASH REPORT

SAUK COUNTY SHERIFFS DEPARTMENT
1300 LANGE COURT
BARABOO, WI 53913
(608) 356-4895

6TL0C884KJ

Document Number Override		Primary Crash Document #		Agency Crash Number 23-13783		Investigating Officer/Deputy DEPUTY D. HORN	
Crash Date 12/28/2023		Crash Time 01:51 PM		Date Arrived 12/28/2023		Time Arrived 02:03 PM	
Date Notified 12/28/2023		Time Notified 01:51 PM		Total Units 01		Total Injured 00	Total Killed 00
<input type="checkbox"/> On Emergency	<input type="checkbox"/> Hit and Run	<input checked="" type="checkbox"/> Lane Closure		<input type="checkbox"/> Work Zone		<input type="checkbox"/> Trailer or Towed	<input type="checkbox"/> Reporting Threshold
<input type="checkbox"/> Government Property		<input type="checkbox"/> Active School Zone		School Bus Related NO		Tags	
<input checked="" type="checkbox"/> Reportable		Crash Type DT4000 (STANDARD CRASH)				<input type="checkbox"/> Amended	<input type="checkbox"/> Secondary Crash

Description

Diagram

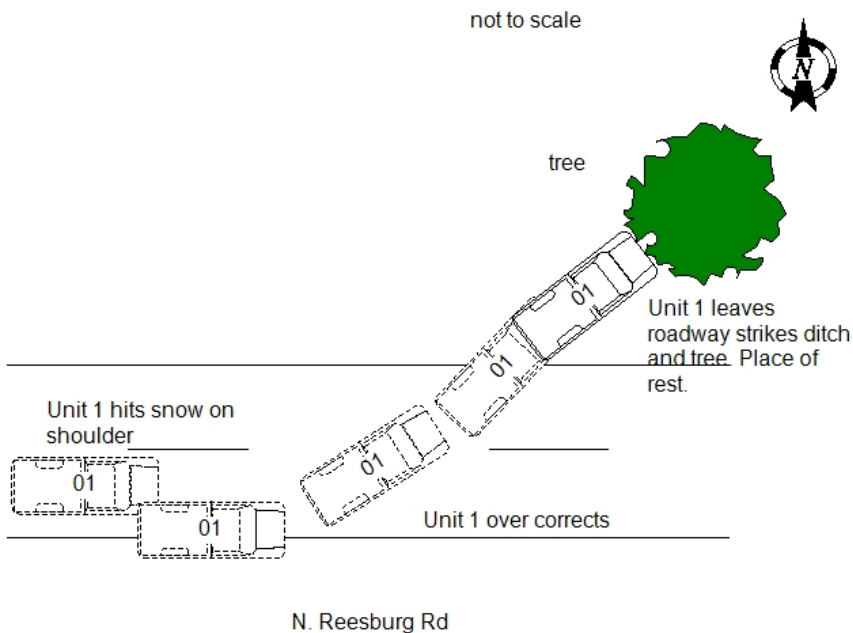

Reconstruction By

Photos By
DEPUTY HORN 9179

Additional Information
PHOTOS

☒ I, a sworn law enforcement officer, agree that I have not added any CJIS data in this report.

ON 12/28/23 AT APPROXIMATELY 1:51 PM, UNIT 1 WAS EASTBOUND ON NORTH REEDSBURG ROAD. ROADWAY HAD SNOW ON IT. NORTH REEDSBURG ROAD HAD A POSTED 45 MPH SPEED LIMIT. UNIT 1 HIT SNOW ON THE RIGHT HAND SHOULDER, OVERCORRECTED, TRAVELED LEFT OF THE CENTERLINE, LEFT THE ROADWAY, AND STUCK A TREE IN THE DITCH. UNIT 1 CAME TO REST. CRAIG'S TOWING WAS REQUESTED AND REMOVED VEHICLE WITH DRIVER.

6TL0C884KJ

23-13783

WISCONSIN MOTOR VEHICLE CRASH REPORT

SAUK COUNTY SHERIFFS DEPARTMENT

1300 LANGE COURT

BARABOO, WI 53913

(608) 356-4895

Location

ON N REEDSBURG RD 151 FT W OF HOPE RD IN THE TOWN OF DELTON IN SAUK COUNTY	Latitude 43.532552174	Longitude -89.793553023
	X Coordinate 274273.75	Y Coordinate 4823748.5
	Structure Type NO STRUCTURE	

Crash Scene

First Harmful Event DITCH		First Harmful Event Location SHOULDER LEFT	
Manner of Collision 00 - NO COLLISION W/VEHICLE IN TRANSPORT		Light Condition DAYLIGHT	
Road Surface Condition(s) WET, SNOW		Roadway Factor(s) NONE	
Environment Factor(s) NONE			
Weather Condition(s) SNOW			
Animal Type		Relation To Trafficway TRAFFICWAY - ON ROAD	
Crash Classification - Location PUBLIC PROPERTY		Crash Classification - Jurisdiction NO SPECIAL JURISDICTION	
Tribal Land		Access Control NO CONTROL	Special Study
Within Interchange Area NO	Junction Location NON-JUNCTION	Intersection Type NOT AN INTERSECTION	
Closure Type LANE CLOSURE		Reasons for Closure	
Date Initial Lane/Rd Closed 12/28/2023	Time Initial Lane/Rd Closed 02:00 PM	LAW ENFORCEMENT, TOW TRUCK, FIRE/EMS	
Date All Lanes Open 12/28/2023	Time All Lanes Open 02:13 PM	Date Scene Cleared 12/28/2023	Time Scene Cleared 02:13 PM

Unit Summary

UNIT	01	Unit Status IN TRANSIT		Vehicle Operating As Classification D CLASS		Unit Type TRUCK		
		Vehicle Type UTILITY TRUCK/PICKUP TRUCK					Operating As Endorsements	
		Total Occs 1	Train/Bus # Recorded	Total # Citations Issued 0		Total Trailers 0	Total HazMat Types 0	
		Insurance? YES	Direction Of Travel EASTBOUND	<input type="checkbox"/> Pre CrashTire Mark		Speed Limit 45	Total Lanes 2	
		Most Harmful Event: Collision With TREE		Special Function NO SPECIAL FUNCTION			Emergency Motor Vehicle Use NOT APPLICABLE	
		Traffic Way TWO-WAY, NOT DIVIDED		Traffic Control NO CONTROL			Traffic Control Inoperative/Missing NO	
		Surface Type BLACKTOP (BITUMINOUS)		Road Curvature STRAIGHT			Road Grade UPHILL	
		Truck Bus or HazMat NO						
		01	01	Vehicle				
License Plate Number PG8440				Plate Type LTK - LIGHT TRUCK		St WI	Country of Issuance UNITED STATES	
Vehicle Identification Number 1D7HU18NX5S275020				Make DODGE		Year 2005	Model RAM 1500	

Wisconsin Motor Vehicle Crash
Form DT4000

This report does not include any CJS data.

2 of 4

Crash Date **12/28/2023**Crash Time **01:51 PM**

6TL0C884KJ

23-13783

WISCONSIN MOTOR VEHICLE CRASH REPORT

SAUK COUNTY SHERIFFS DEPARTMENT

1300 LANGE COURT

BARABOO, WI 53913

(608) 356-4895

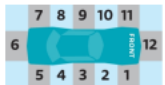
UNIT VEHICLE	Color	BLK - BLACK		Body Style	PK - PICKUP		Bus Use	
	Initial Contact Point	12 - FRONT		Vehicle Damage				
	Extent Of Damage	DISABLING DAMAGE						
	Towed Due To Damage	TOWED DUE TO DISABLING DAMAGE		Vehicle Removed By		CRAIGS TOWING		
	What Driver Was Doing	GOING STRAIGHT		Vehicle Factors				
	Driver Prior Action Other			NOT APPLICABLE				
UNIT VEHICLE	Driver Actions SPEED TOO FAST/COND							
	Owner Name FARON HECKLINGER				Owner Address E10201A N REEDSBURG RD BARABOO, WI 53913 , US			
UNIT 01	Sequence Of Events							
	Event	CROSS CENTERLINE						
	Event	RUN OFF ROADWAY LEFT						
	Event	DITCH						
	Event	TREE						
UNIT 01	Policy Holder							
	Insurance Company ALLSTATE-INS-CO				Individual FARON HECKLINGER			
UNIT INDIVIDUAL	Individual							
	Driver DAVID HUDNELL		Citations Issued 0		Sex MALE			
			Date of Birth		Race WHITE			
	Address E10201A N REEDSBURG RD BARABOO, WI 53913 , US		Driver License Number					
UNIT 01	Safety Equipment		On Duty Crash		Safety Equipment			
	Row 01 - FRONT ROW	Seat Position 07 - LEFT	SHOULDER & LAP BELT					
	Helmet Use		Helmet Compliance					
	Eye Protection		Tint Compliance					
	Injury		Injury Severity NO APPARENT INJURY		Airbag NON DEPLOYED			
	Ejected NOT EJECTED		Ejection Path NOT EJECTED/NOT APPLICABLE		Trapped/Extricated NOT TRAPPED			
Medical Transport NOT TRANSPORTED		EMS Agency Identifier		EMS Run #				

6TL0C884KJ

23-13783

WISCONSIN MOTOR VEHICLE CRASH REPORT

SAUK COUNTY SHERIFFS DEPARTMENT
1300 LANGE COURT
BARABOO, WI 53913
(608) 356-4895

UNIT INDIVIDUAL 01 001	Hospital		Date of Death		Time of Death	
	Distracted By		Distracted By Source UNKNOWN			
	Distracted By Action UNKNOWN					
	Non Motorist		Striking Unit #		Location	
	Prior Action					
	Action					
	Action Other					To/From School
	Drug & Alcohol		Suspected Alcohol Use NO		Suspected Drug Use NO	
	Alcohol Test Given TEST NOT GIVEN		Alcohol Test Type		Alcohol Test Results	
	Drug Test Given TEST NOT GIVEN		Drug Test Type		Drug Test Results	
Drug Type						
Individual Condition APPEARED NORMAL						