

6TL0CX0QCH
23-12530

WISCONSIN MOTOR VEHICLE
CRASH REPORT

SAUK COUNTY SHERIFFS DEPARTMENT
1300 LANGE COURT
BARABOO, WI 53913
(608) 356-4895

6TL0CX0QCH

Document Number Override		Primary Crash Document #	Agency Crash Number 23-12530	Investigating Officer/Deputy DEPUTY K. MCCARTY	
Crash Date 11/20/2023		Crash Time 09:12 PM	Date Arrived 11/20/2023	Time Arrived 09:29 PM	
Date Notified 11/20/2023		Time Notified 09:14 PM	Total Units 01	Total Injured 00	Total Killed 00
<input type="checkbox"/> On Emergency	<input type="checkbox"/> Hit and Run	<input type="checkbox"/> Lane Closure	<input type="checkbox"/> Work Zone	<input type="checkbox"/> Trailer or Towed	<input type="checkbox"/> Reporting Threshold
<input type="checkbox"/> Government Property	<input type="checkbox"/> Active School Zone	School Bus Related NO		Tags	
<input checked="" type="checkbox"/> Reportable		Crash Type DT4000 (STANDARD CRASH)		<input type="checkbox"/> Amended	<input type="checkbox"/> Secondary Crash

Description

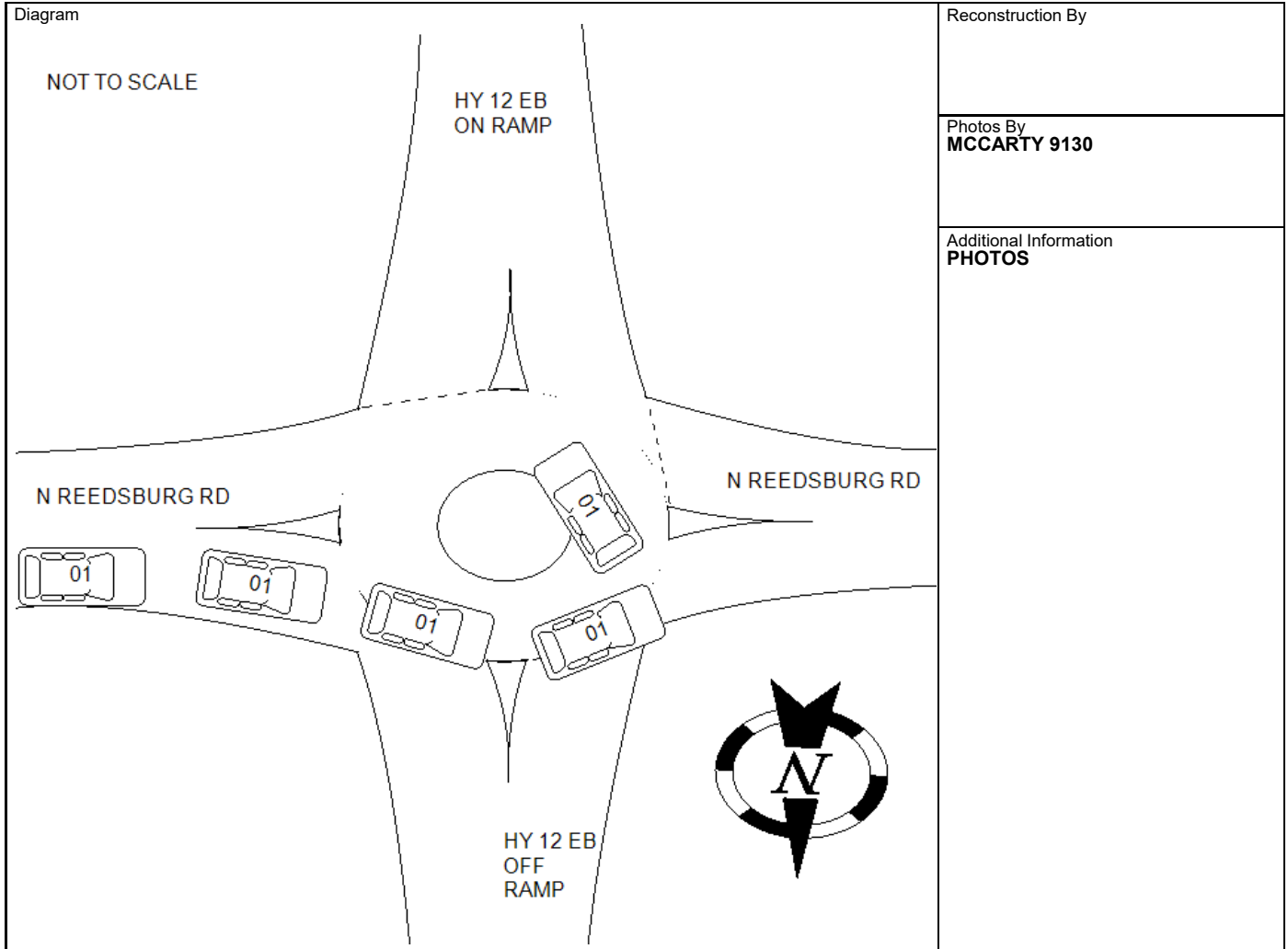

I, a sworn law enforcement officer, agree that I have not added any CJIS data in this report.

UNIT 1 WAS WB ON N REEDSBURG RD ATTEMPTING TO NEGOTIATE THE ROUNDABOUT WEST OF HY 12. OPERATOR OF UNIT 1 STATED HE HAD A STEERING MALFUNCTION IN HIS VEHICLE THAT CAUSED HIS TO STRIKE A CURB . AFTER STRIKING CURB ON THE RIGHT HAND SIDE OF THE ROUNDABOUT, THE VEHICLE CAME TO A REST IN THE MIDDLE OF THE ROUNDABOUT AS THE OPERATOR WAS UNABLE TO STEER VEHICLE. VEHICLE REMOVED BY CRAIGS TOWING.

6TL0CX0QCH

23-12530

WISCONSIN MOTOR VEHICLE CRASH REPORT

SAUK COUNTY SHERIFFS DEPARTMENT
1300 LANGE COURT
BARABOO, WI 53913
(608) 356-4895

Location

INTERSECTION ON N REEDSBURG RD AT RAMP USH12 EB IN THE TOWN OF DELTON IN SAUK COUNTY	Latitude 43.53259915	Longitude -89.788390279
	X Coordinate 274691.09375	Y Coordinate 4823739.5
	Structure Type NO STRUCTURE	

Crash Scene

First Harmful Event CURB	First Harmful Event Location ON ROADWAY	
Manner of Collision 00 - NO COLLISION W/VEHICLE IN TRANSPORT	Light Condition DARK/LIGHTED	
Road Surface Condition(s) DRY	Roadway Factor(s) NONE	
Environment Factor(s) NONE		
Weather Condition(s) CLOUDY, RAIN		
Animal Type	Relation To Trafficway TRAFFICWAY - ON ROAD	
Crash Classification - Location PUBLIC PROPERTY	Crash Classification - Jurisdiction NO SPECIAL JURISDICTION	
Tribal Land	Access Control NO CONTROL	Special Study
Within Interchange Area UNKNOWN	Junction Location ENTRANCE RAMP	Intersection Type NOT AN INTERSECTION

Unit Summary

UNIT 01	Unit Status IN TRANSIT		Vehicle Operating As Classification D CLASS		Unit Type AUTOMOBILE	
	Vehicle Type PASSENGER CAR				Operating As Endorsements	
	Total Occs 1	Train/Bus # Recorded	Total # Citations Issued 0	Total Trailers 0	Total HazMat Types 0	
	Insurance? YES	Direction Of Travel EASTBOUND	<input type="checkbox"/> Pre CrashTire Mark	Speed Limit 35	Total Lanes 2	
	Most Harmful Event: Collision With CURB		Special Function NO SPECIAL FUNCTION		Emergency Motor Vehicle Use NOT APPLICABLE	
	Traffic Way TWO-WAY, NOT DIVIDED		Traffic Control NO CONTROL		Traffic Control Inoperative/Missing NO	
	Surface Type BLACKTOP (BITUMINOUS)		Road Curvature CURVE LEFT		Road Grade LEVEL	
	Truck Bus or HazMat NO					

UNIT 01 VEHICLE	Vehicle					
	License Plate Number ATL4288		Plate Type AUT - AUTOMOBILE	St WI	Country of Issuance UNITED STATES	
	Vehicle Identification Number 1HGCT2B86GA002263		Make HONDA	Year 2016	Model ACCORD	
	Color WHI - WHITE		Body Style CP - COUPE		Bus Use	
	Initial Contact Point 00 - NON-COLLISION		Vehicle Damage			
Extent Of Damage DISABLING DAMAGE		14 - UNDERCARRIAGE				



6TL0CX0QCH

23-12530

WISCONSIN MOTOR VEHICLE CRASH REPORT

SAUK COUNTY SHERIFFS DEPARTMENT
1300 LANGE COURT
BARABOO, WI 53913
(608) 356-4895

UNIT VEHICLE	Towed Due To Damage TOWED DUE TO DISABLING DAMAGE		Vehicle Removed By CRAIGS TOWING	
	What Driver Was Doing NEGOTIATING CURVE		Vehicle Factors	
	Driver Prior Action Other		STEERING	
	Driver Actions NO CONTRIBUTING ACTION			
01 01	Owner Name CRISTIAN ALEXANDER BUTTERFIELD (608) 432-2760		Owner Address E9334 EAST BAY LN WISCONSIN DELLS, WI 53965 , US	
	Sequence Of Events			
01 01	01	Event CURB		
	02	Event RUN OFF ROADWAY LEFT		
	03	Event CROSS MEDIAN		
	04	Event		
UNIT	Policy Holder			
	Insurance Company PROGRESSIVE-ADVANCED-INSURANCE-CO		Individual CRISTIAN BUTTERFIELD	
UNIT INDIVIDUAL	Individual			
	Driver CRISTIAN BUTTERFIELD (608) 432-2760		Citations Issued 0	Sex MALE
	Address E9334 EAST BAY LN WISCONSIN DELLS, WI 53965 , US		Date of Birth	Race WHITE
	Driver License Number STATE: WISCONSIN COUNTRY: UNITED STATES			
01 001	Safety Equipment		On Duty Crash	
	Row 01 - FRONT ROW		Seat Position 07 - LEFT	
	Safety Equipment SHOULDER & LAP BELT		Helmet Compliance	
	Helmet Use		Tint Compliance	
	Eye Protection		Airbag NON DEPLOYED	
	Injury		Injury Severity NO APPARENT INJURY	
Ejected NOT EJECTED		Ejection Path NOT EJECTED/NOT APPLICABLE		
Trapped/Extricated NOT TRAPPED		Medical Transport NOT TRANSPORTED		
EMS Agency Identifier		EMS Run #		
Hospital		Date of Death		
Time of Death		Distracted By		
Distracted By Source NOT APPLICABLE (NOT DISTRACTED)		Distracted By Action NOT DISTRACTED		

6TL0CX0QCH

23-12530

WISCONSIN MOTOR VEHICLE CRASH REPORT

SAUK COUNTY SHERIFFS DEPARTMENT
1300 LANGE COURT
BARABOO, WI 53913
(608) 356-4895

UNIT	Non Motorist	Striking Unit #		Location		
		Prior Action				
	INDIVIDUAL	Action				
		Action Other				To/From School
		Drug & Alcohol	Suspected Alcohol Use NO		Suspected Drug Use NO	
	Alcohol Test Given TEST NOT GIVEN		Alcohol Test Type		Alcohol Test Results	
	01	001	Drug Test Given TEST NOT GIVEN	Drug Test Type		Drug Test Results
			Drug Type			
			Individual Condition APPEARED NORMAL			