

6TL0CX0QCD  
23-11719

WISCONSIN MOTOR VEHICLE  
CRASH REPORT

SAUK COUNTY SHERIFFS DEPARTMENT  
1300 LANGE COURT  
BARABOO, WI 53913  
(608) 356-4895

6TL0CX0QCD

Document Number Override		Primary Crash Document #	Agency Crash Number <b>23-11719</b>	Investigating Officer/Deputy <b>DEPUTY K. MCCARTY</b>	
Crash Date <b>10/28/2023</b>		Crash Time <b>11:15 PM</b>	Date Arrived <b>10/28/2023</b>	Time Arrived <b>11:55 PM</b>	
Date Notified <b>10/28/2023</b>		Time Notified <b>11:33 PM</b>	Total Units <b>01</b>	Total Injured <b>00</b>	Total Killed <b>00</b>
<input type="checkbox"/> On Emergency	<input type="checkbox"/> Hit and Run	<input type="checkbox"/> Lane Closure	<input type="checkbox"/> Work Zone	<input type="checkbox"/> Trailer or Towed	<input type="checkbox"/> Reporting Threshold
<input type="checkbox"/> Government Property	<input type="checkbox"/> Active School Zone	School Bus Related <b>NO</b>		Tags	
<input checked="" type="checkbox"/> Reportable		Crash Type <b>DT4000 (STANDARD CRASH)</b>		<input type="checkbox"/> Amended	<input type="checkbox"/> Secondary Crash

Description

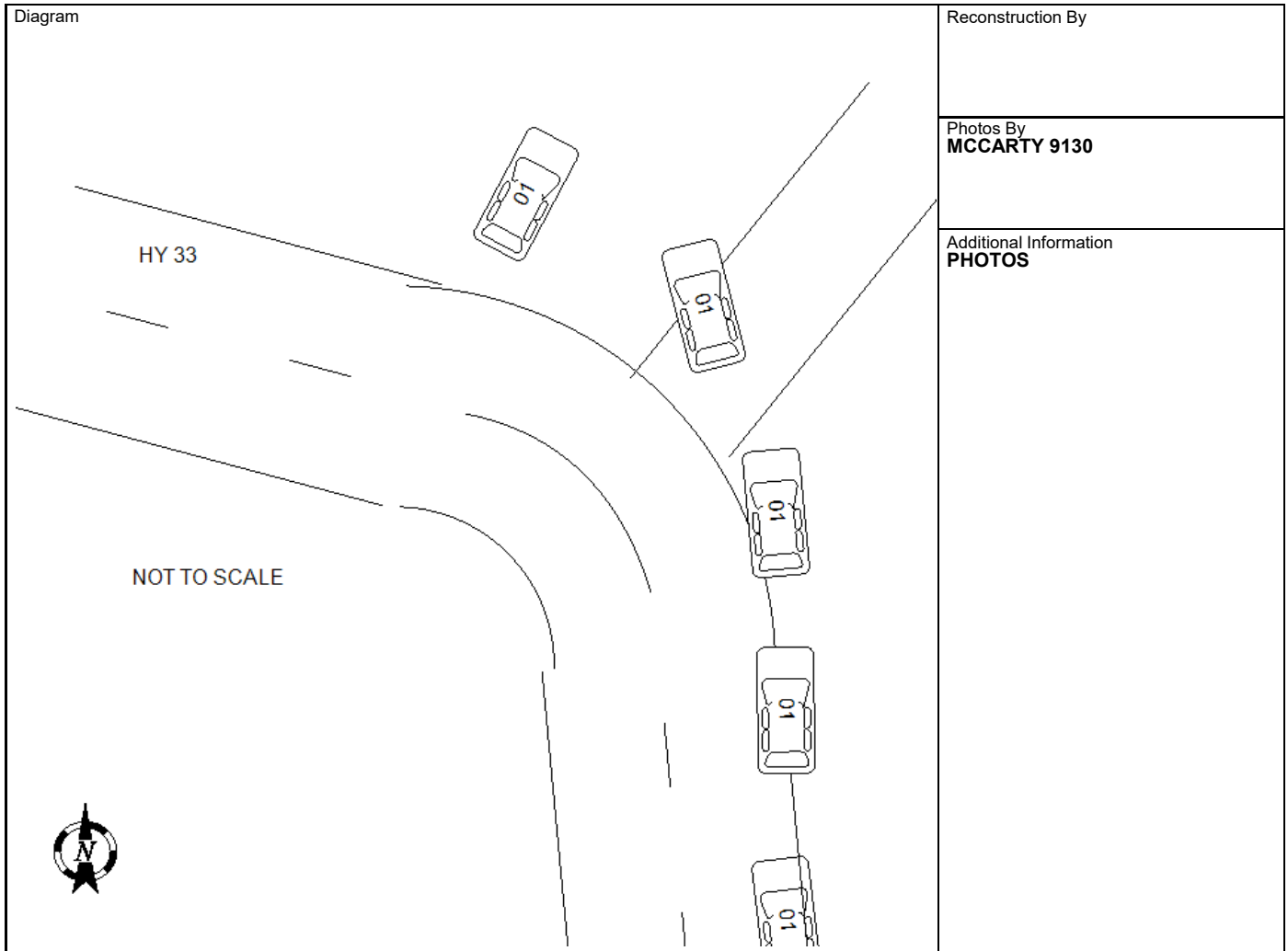

I, a sworn law enforcement officer, agree that I have not added any CJIS data in this report.

VEHICLE WAS TRAVELING WB ON HY 33 NEAR BYINGTON RD. OPERATOR FAILED TO FOLLOW CURVE IN ROADWAY AND ENTERED DITCH. AFTER VEHICLE ENTERED DITCH, IT STRUCK A CULVERT, ROLLED AND CAME TO A REST RIGHT SIDE UP. OPERATOR IDENTIFIED BY WI DL WHO STATED HE SWERVED TO MISS A DEER. INDICATORS OF IMPAIRMENT WHILE SPEAKING TO OPERATOR AND HE LATER ADMITTED TO CONSUMING FOUR 12 OZ BEERS. SFST/ PBT WERE DENIED. SUBJECT ARRESTED FOR OWI 3RD AND LATER WAS CITED FOR FAILURE TO MAINTAIN CONTROL OF VEHICLE. SUBJECT RELEASED TO SOBER/RESPONSIBLE PARTY AFTER COMPLETION OF LEGAL BLOOD DRAW.

6TL0CX0QCD

23-11719

# WISCONSIN MOTOR VEHICLE CRASH REPORT

SAUK COUNTY SHERIFFS DEPARTMENT  
1300 LANGE COURT  
BARABOO, WI 53913  
(608) 356-4895

## Location

ON STH33 WB 401 FT E OF DUMP RD IN THE TOWN OF LA VALLE IN SAUK COUNTY	Latitude <b>43.641439194</b>	Longitude <b>-90.185772694</b>
	X Coordinate <b>243043.890625</b>	Y Coordinate <b>4836982.5</b>
	Structure Type	

## Crash Scene

First Harmful Event <b>CULVERT</b>	First Harmful Event Location <b>ROADSIDE</b>	
Manner of Collision <b>00 - NO COLLISION W/VEHICLE IN TRANSPORT</b>	Light Condition <b>DARK/UNLIT</b>	
Road Surface Condition(s) <b>DRY</b>	Roadway Factor(s)  <b>NONE</b>	
Environment Factor(s) <b>NONE</b>		
Weather Condition(s) <b>CLEAR</b>		
Animal Type	Relation To Trafficway <b>TRAFFICWAY - ON ROAD</b>	
Crash Classification - Location <b>PUBLIC PROPERTY</b>	Crash Classification - Jurisdiction <b>NO SPECIAL JURISDICTION</b>	
Tribal Land	Access Control <b>NO CONTROL</b>	Special Study
Within Interchange Area <b>NO</b>	Junction Location <b>NON-JUNCTION</b>	Intersection Type <b>NOT AN INTERSECTION</b>

## Unit Summary

UNIT 01	Unit Status <b>IN TRANSIT</b>	Vehicle Operating As Classification <b>D CLASS</b>	Unit Type <b>AUTOMOBILE</b>		
	Vehicle Type <b>PASSENGER CAR</b>	Operating As Endorsements			
	Total Occs <b>1</b>	Train/Bus # Recorded	Total # Citations Issued <b>2</b>	Total Trailers <b>0</b>	Total HazMat Types <b>0</b>
	Insurance? <b>UNKNOWN</b>	Direction Of Travel <b>WESTBOUND</b>	<input type="checkbox"/> <b>Pre CrashTire Mark</b>	Speed Limit <b>55</b>	Total Lanes <b>2</b>
	Most Harmful Event: Collision With <b>CULVERT</b>	Special Function <b>NO SPECIAL FUNCTION</b>		Emergency Motor Vehicle Use <b>NOT APPLICABLE</b>	
	Traffic Way <b>TWO-WAY, NOT DIVIDED</b>	Traffic Control <b>NO CONTROL</b>		Traffic Control Inoperative/Missing <b>NO</b>	
	Surface Type <b>BLACKTOP (BITUMINOUS)</b>	Road Curvature <b>CURVE LEFT</b>		Road Grade <b>LEVEL</b>	
	Truck Bus or HazMat <b>NO</b>				

UNIT 01 VEHICLE	<b>Vehicle</b>			
	License Plate Number <b>ASG3876</b>	Plate Type <b>AUT - AUTOMOBILE</b>	St <b>WI</b>	Country of Issuance <b>UNITED STATES</b>
	Vehicle Identification Number <b>2C3CCAGG8GH182781</b>	Make <b>CHRYSLER</b>	Year <b>2016</b>	Model <b>300</b>
	Color <b>GRY - GRAY</b>	Body Style <b>SD - SEDAN</b>		Bus Use
	Initial Contact Point <b>12 - FRONT</b>	Vehicle Damage		
Extent Of Damage <b>DISABLING DAMAGE</b>	<b>15 - ALL AREAS</b>			



6TL0CX0QCD

23-11719

# WISCONSIN MOTOR VEHICLE CRASH REPORT

SAUK COUNTY SHERIFFS DEPARTMENT  
1300 LANGE COURT  
BARABOO, WI 53913  
(608) 356-4895

UNIT VEHICLE	Towed Due To Damage <b>TOWED DUE TO DISABLING DAMAGE</b>		Vehicle Removed By <b>SHIELDS TOWING</b>	
	What Driver Was Doing <b>NEGOTIATING CURVE</b>		Vehicle Factors	
	Driver Prior Action Other		<b>NOT APPLICABLE</b>	
	Driver Actions <b>FAILURE TO CONTROL, FAILED TO KEEP IN DESIGNATED LANE</b>			
01 01	Owner Name <b>JOSHUA STOLTE (608) 415-0268</b>		Owner Address <b>505 MELBY ST WESTBY, WI 54667 , US</b>	
	<b>Sequence Of Events</b>			
01 01	01	Event <b>DITCH</b>		
	02	Event <b>CULVERT</b>		
	03	Event		
	04	Event		
UNIT INDIVIDUAL	<b>Individual</b>			
	Driver <b>JOSHUA STOLTE (608) 415-0268</b>		Citations Issued <b>2</b>	Sex <b>MALE</b>
	Address <b>505 MELBY ST WESTBY, WI 54667 , US</b>		Date of Birth	Race <b>WHITE</b>
	Driver License Number		<b>STATE: WISCONSIN COUNTRY: UNITED STATES</b>	
01 001	<b>Safety Equipment</b>		On Duty Crash	
	Safety Equipment		<b>SHOULDER &amp; LAP BELT</b>	
	Row <b>01 - FRONT ROW</b>	Seat Position <b>07 - LEFT</b>	Helmet Compliance	
	Helmet Use		Tint Compliance	
Eye Protection		Airbag <b>DEPLOYED-COMBINATION</b>		
<b>Injury</b>		Injury Severity <b>NO APPARENT INJURY</b>	Airbag	
Ejected <b>NOT EJECTED</b>		Ejection Path <b>NOT EJECTED/NOT APPLICABLE</b>	Trapped/Extricated <b>NOT TRAPPED</b>	
Medical Transport <b>NOT TRANSPORTED</b>		EMS Agency Identifier	EMS Run #	
Hospital		Date of Death	Time of Death	
<b>Distracted By</b>		Distracted By Source <b>UNKNOWN</b>		
Distracted By Action <b>UNKNOWN</b>				
<b>Non Motorist</b>		Striking Unit #	Location	

WISCONSIN MOTOR VEHICLE  
CRASH REPORT

UNIT	INDIVIDUAL			
	Prior Action			
	Action			
	Action Other			To/From School
	<b>Drug &amp; Alcohol</b>		Suspected Alcohol Use <b>YES</b>	Suspected Drug Use <b>NO</b>
	Alcohol Test Given <b>TEST REFUSED</b>		Alcohol Test Type	Alcohol Test Results
	Drug Test Given <b>TEST NOT GIVEN</b>		Drug Test Type	Drug Test Results
	Drug Type			
	Individual Condition  <b>UNDER THE INFLUENCE OF MEDICATIONS/DRUGS/ ALCOHOL</b>			
	<b>Violations</b>			
01	UTC Number <b>BG022984</b>	Issue To? <b>001</b>	Statute Number <b>346.63(1)(a)</b>	Description <b>OPERATING WHILE UNDER THE INFLUENCE(3RD)</b>
	UTC Number <b>BG022985</b>	Issue To? <b>001</b>	Statute Number <b>346.57(2)</b>	Description <b>FAILURE TO KEEP VEHICLE UNDER CONTROL</b>
02				