

6TL0CBQ6RN

Document Number Override		Primary Crash Document #		Agency Crash Number <b>23-04621</b>		Investigating Officer/Deputy <b>DEPUTY A. JAHNKE</b>	
Crash Date <b>05/10/2023</b>		Crash Time <b>05:25 PM</b>		Date Arrived <b>05/10/2023</b>		Time Arrived <b>05:36 PM</b>	
Date Notified <b>05/10/2023</b>		Time Notified <b>05:28 PM</b>		Total Units <b>01</b>		Total Injured <b>00</b>	Total Killed <b>00</b>
<input type="checkbox"/> On Emergency	<input type="checkbox"/> Hit and Run	<input type="checkbox"/> Lane Closure		<input type="checkbox"/> Work Zone		<input type="checkbox"/> Trailer or Towed	<input type="checkbox"/> Reporting Threshold
<input type="checkbox"/> Government Property		<input type="checkbox"/> Active School Zone		School Bus Related <b>NO</b>		Tags	
<input checked="" type="checkbox"/> Reportable		Crash Type <b>DT4000 (STANDARD CRASH)</b>				<input type="checkbox"/> Amended	<input type="checkbox"/> Secondary Crash

**Description**

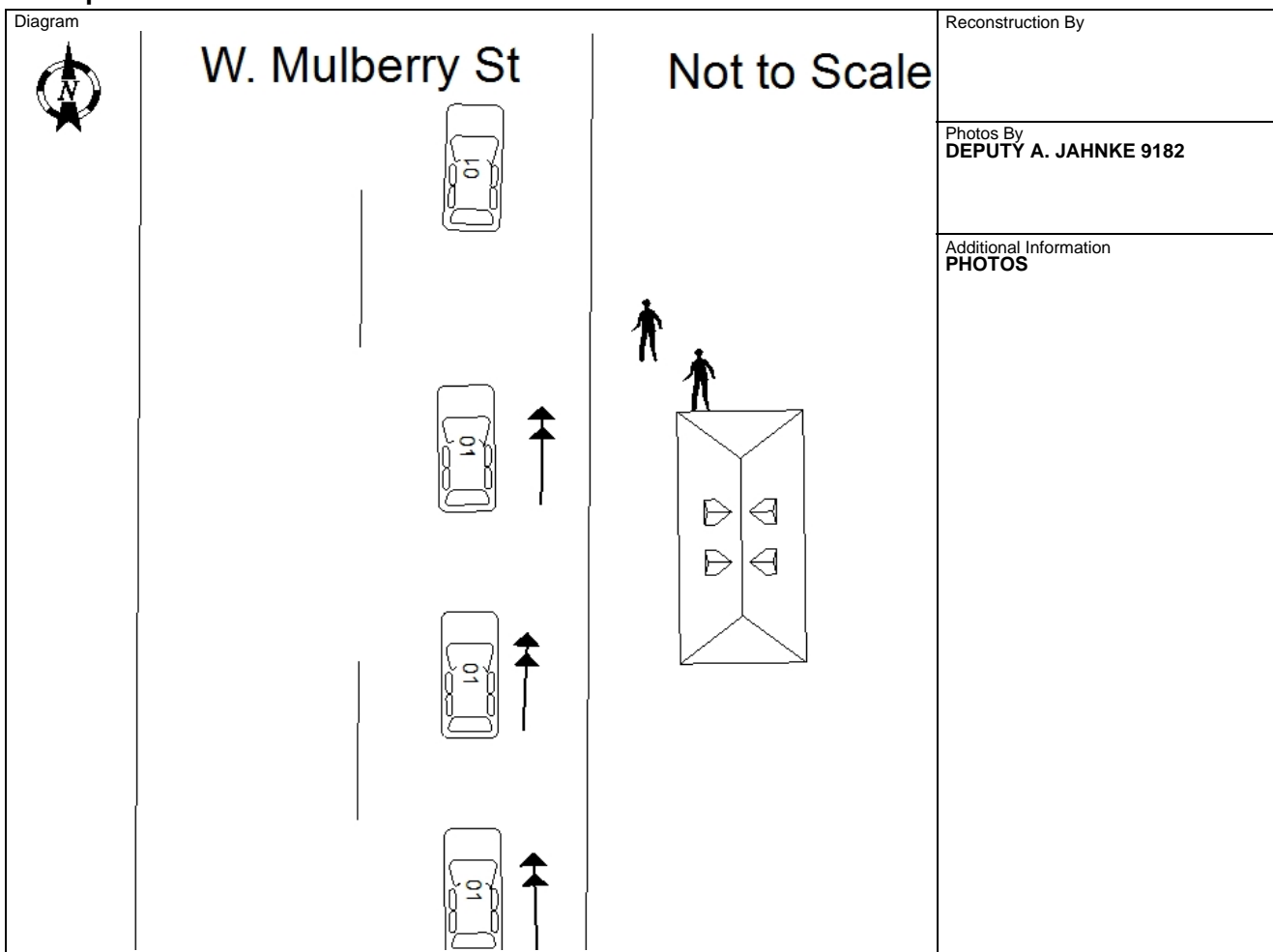

I, a sworn law enforcement officer, agree that I have not added any CJIS data in this report.

UNIT 1 TRAVELING NORTHBOUND ON W. MULBERRY ST WHEN A ROCK HIT HIS PASSENGER FRONT WINDOW. UNIT 1 STOPPED AND SPOKE WITH MALE MOWING AT THE RESIDENCE NEAR WHERE THE WINDOW SHATTERED. IT IS BELIEVED A ROCK WAS KICKED OUT BY THE MOWER HITTING UNIT 1'S WINDOW AS IT PASSED BY. NO INJURIES REPORTED. ACCIDENTAL INCIDENT.

**Location**

<b>ON MULBERRY ST 365 FT N OF LINN ST/ STH33 WB IN THE VILLAGE OF WEST BARABOO IN SAUK COUNTY</b>	Latitude <b>43.475800413</b>	Longitude <b>-89.76703315</b>
	X Coordinate <b>276206.96875</b>	Y Coordinate <b>4817373.5</b>
	Structure Type <b>NO STRUCTURE</b>	

**Crash Scene**

First Harmful Event <b>OTHER NON-COLLISION</b>		First Harmful Event Location <b>ON ROADWAY</b>	
Manner of Collision <b>00 - NO COLLISION W/VEHICLE IN TRANSPORT</b>		Light Condition <b>DAYLIGHT</b>	
Road Surface Condition(s) <b>DRY</b>		Roadway Factor(s)  <b>NONE</b>	
Environment Factor(s) <b>NONE</b>			
Weather Condition(s) <b>CLEAR</b>			
Animal Type		Relation To Trafficway <b>TRAFFICWAY - ON ROAD</b>	
Crash Classification - Location <b>PUBLIC PROPERTY</b>		Crash Classification - Jurisdiction <b>NO SPECIAL JURISDICTION</b>	
Tribal Land		Access Control <b>NO CONTROL</b>	Special Study
Within Interchange Area <b>NO</b>	Junction Location <b>NON-JUNCTION</b>	Intersection Type <b>NOT AN INTERSECTION</b>	

**Unit Summary**

<b>UNIT</b>	Unit Status <b>IN TRANSIT</b>		Vehicle Operating As Classification <b>D CLASS</b>		Unit Type <b>AUTOMOBILE</b>	
	Vehicle Type <b>PASSENGER CAR</b>				Operating As Endorsements	
	Total Occs <b>1</b>	Train/Bus # Recorded	Total # Citations Issued <b>0</b>	Total Trailers <b>0</b>	Total HazMat Types <b>0</b>	
	Insurance? <b>YES</b>	Direction Of Travel <b>NORTHBOUND</b>	<input type="checkbox"/> <b>Pre Crash Tire Mark</b>	Speed Limit <b>25</b>	Total Lanes <b>2</b>	
	Most Harmful Event: Collision With <b>OTHER NON-COLLISION</b>		Special Function <b>NO SPECIAL FUNCTION</b>		Emergency Motor Vehicle Use <b>NOT APPLICABLE</b>	
	Traffic Way <b>TWO-WAY, NOT DIVIDED</b>		Traffic Control <b>NO CONTROL</b>		Traffic Control Inoperative/Missing <b>NO</b>	
	Surface Type <b>BLACKTOP (BITUMINOUS)</b>		Road Curvature <b>STRAIGHT</b>		Road Grade <b>LEVEL</b>	
	Truck Bus or HazMat <b>NO</b>					

**Vehicle**

<b>UNIT</b>	<b>VEHICLE</b>	License Plate Number <b>AFU6715</b>				Plate Type <b>AUT - AUTOMOBILE</b>	St <b>WI</b>	Country of Issuance <b>UNITED STATES</b>
		Vehicle Identification Number <b>KL1TD66686B661893</b>				Make <b>CHEVROLET</b>	Year <b>2006</b>	Model <b>AVEO</b>
		Color <b>RED - RED</b>				Body Style <b>4D - 4DR</b>		Bus Use
		Initial Contact Point <b>00 - NON-COLLISION</b>				Vehicle Damage		
		Extent Of Damage <b>FUNCTIONAL DAMAGE</b>				<b>03 - RIGHT SIDE MIDDLE</b>		



UNIT	Towed Due To Damage <b>NOT TOWED</b>		Vehicle Removed By <b>OWNER</b>		
	What Driver Was Doing <b>GOING STRAIGHT</b>		Vehicle Factors		
	Driver Prior Action Other		<b>NOT APPLICABLE</b>		
	Driver Actions <b>NO CONTRIBUTING ACTION</b>				
01	01	Owner Name <b>MATTHEW SORG (608) 434-3375</b>		Owner Address <b>408 S WORCESTER ST SPRING GREEN, WI 53588 , US</b>	
		<b>Sequence Of Events</b>			
UNIT	01	Event <b>OTHER NON-COLLISION</b>			
		Event			
		Event			
		Event			
UNIT	01	<b>Policy Holder</b>			
		Insurance Company <b>AMERICAN-FAMILY-INS-CO</b>	Individual <b>MATTHEW SORG</b>		
UNIT	01	<b>Individual</b>			
		Driver <b>MATTHEW SORG (608) 434-3375</b>	Citations Issued <b>0</b>	Sex <b>MALE</b>	
		Address <b>408 S WORCESTER ST SPRING GREEN, WI 53588 , US</b>		Date of Birth	Race <b>WHITE</b>
		Driver License Number			
UNIT	01	<b>Safety Equipment</b>			
		On Duty Crash		Safety Equipment	
		Row <b>01 - FRONT ROW</b>	Seat Position <b>07 - LEFT</b>	<b>SHOULDER &amp; LAP BELT</b>	
		Helmet Use		Helmet Compliance	
		Eye Protection		Tint Compliance	
		<b>Injury</b>		Injury Severity <b>NO APPARENT INJURY</b>	Airbag <b>NON DEPLOYED</b>
UNIT	001	Ejected <b>NOT EJECTED</b>	Ejection Path <b>NOT EJECTED/NOT APPLICABLE</b>	Trapped/Extricated <b>NOT TRAPPED</b>	
		Medical Transport <b>NOT TRANSPORTED</b>		EMS Agency Identifier	EMS Run #
		Hospital		Date of Death	Time of Death
		<b>Distracted By</b>			
		Distracted By Source <b>NOT APPLICABLE (NOT DISTRACTED)</b>			
		Distracted By Action <b>NOT DISTRACTED</b>			

WISCONSIN MOTOR VEHICLE  
CRASH REPORT

UNIT	INDIVIDUAL	<b>Non Motorist</b>		Striking Unit #	Location	
		Prior Action				
		Action				
	Action Other					To/From School
	<b>Drug &amp; Alcohol</b>		Suspected Alcohol Use <b>NO</b>		Suspected Drug Use <b>NO</b>	
	Alcohol Test Given <b>TEST NOT GIVEN</b>		Alcohol Test Type		Alcohol Test Results	
	Drug Test Given <b>TEST NOT GIVEN</b>		Drug Test Type		Drug Test Results	
	Drug Type					
	Individual Condition <b>APPEARED NORMAL</b>					
	01	001				