

6TL0D7W164  
23-03314

WISCONSIN MOTOR VEHICLE  
CRASH REPORT

SAUK COUNTY SHERIFFS DEPARTMENT  
1300 LANGE COURT  
BARABOO, WI 53913  
(608) 356-4895

6TL0D7W164

Document Number Override		Primary Crash Document #		Agency Crash Number <b>23-03314</b>		Investigating Officer/Deputy <b>DEPUTY K. MUELLER</b>	
Crash Date <b>04/06/2023</b>		Crash Time <b>04:00 PM</b>		Date Arrived <b>04/06/2023</b>		Time Arrived <b>04:39 PM</b>	
Date Notified <b>04/06/2023</b>		Time Notified <b>04:04 PM</b>		Total Units <b>01</b>		Total Injured <b>01</b>	Total Killed <b>00</b>
<input type="checkbox"/> On Emergency	<input type="checkbox"/> Hit and Run	<input type="checkbox"/> Lane Closure		<input type="checkbox"/> Work Zone		<input type="checkbox"/> Trailer or Towed	<input type="checkbox"/> Reporting Threshold
<input type="checkbox"/> Government Property		<input type="checkbox"/> Active School Zone		School Bus Related <b>NO</b>		Tags	
<input checked="" type="checkbox"/> Reportable		Crash Type <b>DT4000 (STANDARD CRASH)</b>				<input type="checkbox"/> Amended	<input type="checkbox"/> Secondary Crash

Description

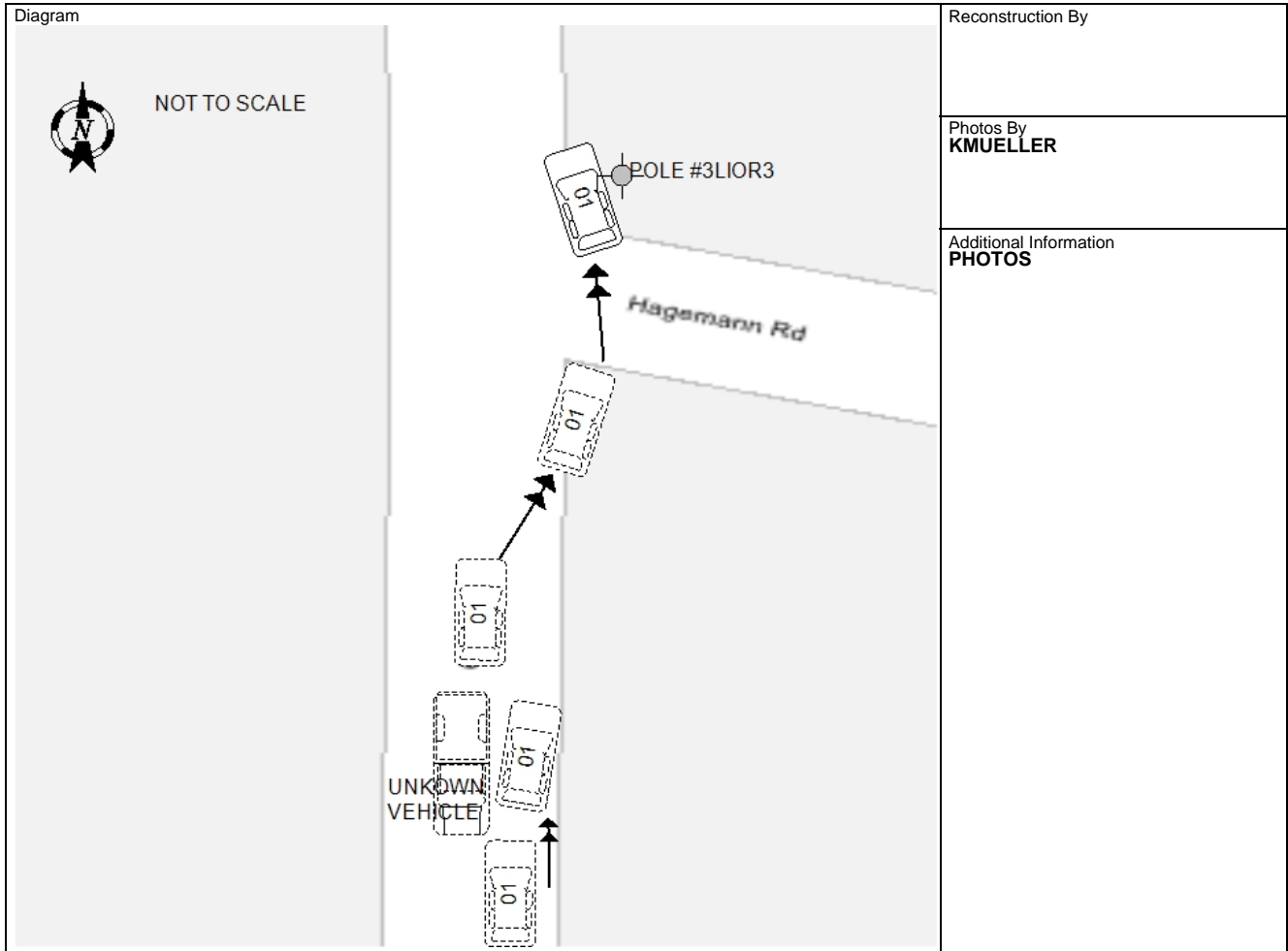

I, a sworn law enforcement officer, agree that I have not added any CJIS data in this report.

UNIT 1 WAS DRIVING NORTH ON COUNTY RD G JUST SOUTH OF HAGEMANN RD. AFTER COMPLETING THE CURVE, UNIT 1 DRIVER SAID AN ONCOMING VEHICLE WAS DRIVING TOWARD IT IN ITS LANE. UNIT 1 DROVE TO THE RIGHT TO AVOID COLLISION THEN OVER CORRECTED TWICE, GOING IN TO THE DITCH. UNIT 1 STRUCK A PEDESTAL AND A POWER POLE. THE VEHICLE DRIVING SOUTH IS UNKNOWN.

6TL0D7W164  
23-03314

WISCONSIN MOTOR VEHICLE  
CRASH REPORT

SAUK COUNTY SHERIFFS DEPARTMENT  
1300 LANGE COURT  
BARABOO, WI 53913  
(608) 356-4895

Location

ON CTHG NB 113 FT S OF HAGEMANN RD IN THE TOWN OF WOODLAND IN SAUK COUNTY	Latitude <b>43.615182427</b>	Longitude <b>-90.241277418</b>
	X Coordinate <b>238452.828125</b>	Y Coordinate <b>4834239.5</b>
	Structure Type <b>NO STRUCTURE</b>	

Crash Scene

First Harmful Event <b>DITCH</b>	First Harmful Event Location <b>ROADSIDE</b>	
Manner of Collision <b>00 - NO COLLISION W/VEHICLE IN TRANSPORT</b>	Light Condition <b>DAYLIGHT</b>	
Road Surface Condition(s) <b>DRY</b>	Roadway Factor(s)  <b>NONE</b>	
Environment Factor(s) <b>NONE</b>		
Weather Condition(s) <b>CLEAR</b>		
Animal Type	Relation To Trafficway <b>TRAFFICWAY - ON ROAD</b>	
Crash Classification - Location <b>PUBLIC PROPERTY</b>	Crash Classification - Jurisdiction <b>NO SPECIAL JURISDICTION</b>	
Tribal Land	Access Control <b>NO CONTROL</b>	Special Study
Within Interchange Area <b>NO</b>	Junction Location <b>NON-JUNCTION</b>	Intersection Type <b>NOT AN INTERSECTION</b>

Unit Summary

<b>UNIT</b>	Unit Status <b>IN TRANSIT</b>	Vehicle Operating As Classification <b>D CLASS</b>		Unit Type <b>AUTOMOBILE</b>	
	Vehicle Type <b>PASSENGER CAR</b>	Operating As Endorsements			
	Total Occs <b>1</b>	Train/Bus # Recorded	Total # Citations Issued <b>0</b>	Total Trailers <b>0</b>	Total HazMat Types <b>0</b>
	Insurance? <b>YES</b>	Direction Of Travel <b>NORTHBOUND</b>	<input checked="" type="checkbox"/> Pre Crash Tire Mark	Speed Limit <b>55</b>	Total Lanes <b>2</b>
	Most Harmful Event: Collision With <b>UTILITY POLE</b>	Special Function <b>NO SPECIAL FUNCTION</b>		Emergency Motor Vehicle Use <b>NOT APPLICABLE</b>	
	Traffic Way <b>TWO-WAY, NOT DIVIDED</b>	Traffic Control <b>NO CONTROL</b>		Traffic Control Inoperative/Missing <b>NO</b>	
	Surface Type <b>BLACKTOP (BITUMINOUS)</b>	Road Curvature <b>CURVE LEFT</b>		Road Grade <b>UPHILL</b>	
	Truck Bus or HazMat <b>NO</b>				

Vehicle

<b>UNIT</b>	<b>01</b>	<b>01</b>	License Plate Number <b>ACE2432</b>	Plate Type <b>AUT - AUTOMOBILE</b>	St <b>WI</b>	Country of Issuance <b>UNITED STATES</b>
			Vehicle Identification Number <b>1C3CC4FB4AN112474</b>	Make <b>CHRYSLER</b>	Year <b>2010</b>	Model <b>SEBRING TO</b>
			Color <b>BLK - BLACK</b>	Body Style <b>4D - 4DR</b>		Bus Use
			Initial Contact Point <b>03 - RIGHT SIDE MIDDLE</b>	Vehicle Damage <b>01 - RIGHT FRONT CORNER, 02 - RIGHT SIDE FRONT, 03 - RIGHT SIDE MIDDLE, 04 - RIGHT SIDE REAR, 05 - RIGHT REAR CORNER, 06 - REAR, 12 - FRONT</b>		
			Extent Of Damage <b>DISABLING DAMAGE</b>			

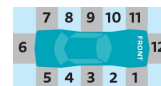

WISCONSIN MOTOR VEHICLE  
CRASH REPORT

UNIT VEHICLE	Towed Due To Damage <b>TOWED DUE TO DISABLING DAMAGE</b>		Vehicle Removed By <b>SHIELDS TOWING</b>		
	What Driver Was Doing <b>NEGOTIATING CURVE</b>		Vehicle Factors		
	Driver Prior Action Other		<b>NOT APPLICABLE</b>		
	Driver Actions <b>RAN OFF ROADWAY</b>				
01 01	Owner Name <b>JOHN WELDY (608) 495-0690</b>		Owner Address <b>S2087 BEIER RD WONEWOC, WI 53968 , US</b>		
	<b>Sequence Of Events</b>				
01 01	01	Event <b>RUN OFF ROADWAY RIGHT</b>			
	02	Event <b>CROSS CENTERLINE</b>			
	03	Event <b>DITCH</b>			
	04	Event <b>UTILITY POLE</b>			
UNIT	<b>Policy Holder</b>				
	Insurance Company <b>ALLSTATE-INS-CO</b>		Individual <b>JOHN WELDY</b>		
UNIT INDIVIDUAL	<b>Individual</b>				
	01 01	Driver <b>JOHN WELDY (608) 495-0690</b>		Citations Issued <b>0</b>	Sex <b>MALE</b>
		Address <b>S2087 BEIER RD WONEWOC, WI 53968 , US</b>		Driver License Number	
	Date of Birth		Race		
Safety Equipment					
01 001	On Duty Crash		Safety Equipment		
	Row <b>01 - FRONT ROW</b>	Seat Position <b>07 - LEFT</b>	<b>SHOULDER &amp; LAP BELT</b>		
	Helmet Use		Helmet Compliance		
	Eye Protection		Tint Compliance		
	<b>Injury</b>		Injury Severity <b>POSSIBLE INJURY</b>	Airbag <b>DEPLOYED-SIDE</b>	
	Ejected <b>NOT EJECTED</b>		Ejection Path <b>NOT EJECTED/NOT APPLICABLE</b>	Trapped/Extricated <b>NOT TRAPPED</b>	
Medical Transport <b>NOT TRANSPORTED</b>		EMS Agency Identifier	EMS Run #		
Hospital		Date of Death	Time of Death		
<b>Distracted By</b>		Distracted By Source <b>UNKNOWN</b>			
Distracted By Action <b>UNKNOWN</b>					

<b>UNIT</b>	<b>INDIVIDUAL</b>	<b>Non Motorist</b>		Striking Unit #	Location		
		Prior Action					
		Action					
	<b>01</b>	<b>001</b>	Action Other				To/From School
			<b>Drug &amp; Alcohol</b>		Suspected Alcohol Use <b>NO</b>	Suspected Drug Use <b>NO</b>	
			Alcohol Test Given <b>TEST NOT GIVEN</b>		Alcohol Test Type		Alcohol Test Results
			Drug Test Given <b>TEST NOT GIVEN</b>		Drug Test Type		Drug Test Results
			Drug Type				
			Individual Condition <b>APPEARED NORMAL</b>				
			<b>Property Owner</b>				
<b>PROP OWNER</b>	<b>01</b>	Organization/Company <b>VERNON ELECTRIC COOPERATIVE</b> (608) 634-3121			Address <b>110 SAUGSTAD RD</b> <b>WESTBY, WI 54667 , US</b>		
		<b>Fixed Objects Struck</b>					
<b>01</b>	<b>01</b>	Striking Unit	Struck Object		Structure Number	Damage Tag Number	
		<b>01</b>	<b>UTILITY POLE</b>				