

6TL0BNZM52
23-00890

WISCONSIN MOTOR VEHICLE
CRASH REPORT

SAUK COUNTY SHERIFFS DEPARTMENT
1300 LANGE COURT
BARABOO, WI 53913
(608) 356-4895

6TL0BNZM52

Document Number Override		Primary Crash Document#		Agency Crash Number 23-00890		Investigating Officer/Deputy DEPUTY K. RENZ	
Crash Date 01/27/2023		Crash Time 01:15 AM		Date Arrived 01/27/2023		Time Arrived 01:51 AM	
Date Notified 01/27/2023		Time Notified 01:41 AM		Total Units 01		Total Injured 00	Total Killed 00
<input type="checkbox"/> On Emergency	<input type="checkbox"/> Hit and Run	<input type="checkbox"/> Lane Closure	<input type="checkbox"/> Work Zone	<input type="checkbox"/> Trailer or Towed		<input type="checkbox"/> Reporting Threshold	
<input type="checkbox"/> Government Property		<input type="checkbox"/> Active School Zone		School Bus Related NO		Tags	
<input checked="" type="checkbox"/> Reportable		Crash Type DT4000 (STANDARD CRASH)		<input type="checkbox"/> Amended		<input type="checkbox"/> Secondary Crash	

Description

Diagram

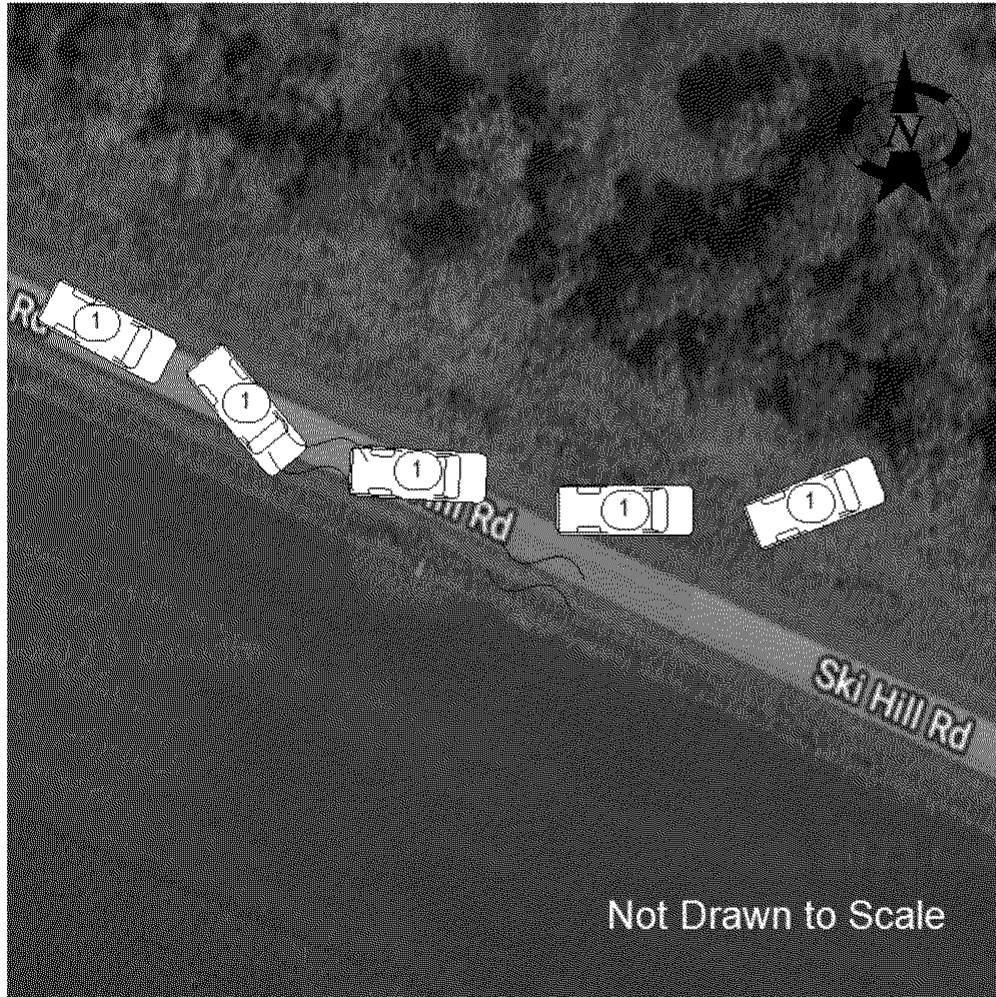

Not Drawn to Scale

Reconstruction By

Photos By
RENZ 9148

Additional Information
PHOTOS

I, a sworn law enforcement officer, agree that I have not added any CJIS data in this report.

ON 1/27/2023 AT APPROXIMATELY 1:15 A.M, UNIT 1 WAS TRAVELING EASTBOUND ON SKI HILL ROAD. UNIT 1 LOST CONTROL DUE TO THE ICE AND SNOW ON THE ROADWAY. UNIT 1 LOST CONTROL AND SLID INTO THE DITCH ON THE NORTH SIDE OF THE ROAD. UNIT 1 SLID INTO THE DITCH AND DOWN AN EMBANKMENT APPROXIMATELY 20 FEET OFF THE ROADWAY. UNIT 1 DRIVER WAS PICKED UP BY A FRIEND FROM THE SCENE PRIOR TO LAW ENFORCEMENT ARRIVAL. THERE WERE NO REPORTED INJURIES AND NO DAMAGE TO THE VEHICLE. STEVES AUTO SERVICE ARRIVED ON SCENE AND TOWED THE VEHICLE FROM THE SCENE.

6TL0BNZM52
23-00890

WISCONSIN MOTOR VEHICLE
CRASH REPORT

SAUK COUNTY SHERIFFS DEPARTMENT
1300 LANGE COURT
BARABOO, WI 53913
(608) 356-4895

Location

ON SKI HILL RD 1269 FT E OF S DEWEY AVE IN THE TOWN OF REEDSBURG IN SAUK COUNTY	Latitude 43.509726959	Longitude -89.990378422
	X Coordinate 258277.8125	Y Coordinate 4821766.5
	Structure Type NO STRUCTURE	

Crash Scene

First Harmful Event DITCH	First Harmful Event Location ROADSIDE	
Manner of Collision 00 - NO COLLISION W/VEHICLE IN TRANSPORT	Light Condition DARK/UNLIT	
Road Surface Condition(s) SNOW, ICE	Roadway Factor(s) NONE	
Environment Factor(s) WEATHER CONDITIONS		
Weather Condition(s) CLOUDY		
Animal Type	Relation To Trafficway TRAFFICWAY - ON ROAD	
Crash Classification - Location PUBLIC PROPERTY	Crash Classification - Jurisdiction NO SPECIAL JURISDICTION	
Tribal Land	Access Control NO CONTROL	Special Study
Within Interchange Area NO	Junction Location NON-JUNCTION	Intersection Type NOT AN INTERSECTION

Unit Summary

01 UNIT	Unit Status IN TRANSIT	Vehicle Operating As Classification D CLASS	Unit Type TRUCK		
	Vehicle Type UTILITY TRUCK/PICKUP TRUCK	Operating As Endorsements			
	Total Occs 1	Train/Bus # Recorded	Total # Citations Issued 0	Total Trailers 0	Total HazMat Types 0
	Insurance? YES	Direction Of Travel EASTBOUND	<input checked="" type="checkbox"/> Pre Crash Tire Mark	Speed Limit 45	Total Lanes 2
	Most Harmful Event: Collision With DITCH	Special Function NO SPECIAL FUNCTION	Emergency Motor Vehicle Use NOT APPLICABLE		
	Traffic Way TWO-WAY, NOT DIVIDED	Traffic Control NO CONTROL	Traffic Control Inoperative/Missing NO		
	Surface Type BLACKTOP (BITUMINOUS)	Road Curvature STRAIGHT	Road Grade LEVEL		
	Truck Bus or HazMat NO				

Vehicle

01 UNIT VEHICLE	License Plate Number HP9926	Plate Type LTK - LIGHT TRUCK	St WI	Country of Issuance UNITED STATES
	Vehicle Identification Number 1GTV2MECXGZ102261	Make GENERAL MOTORS COR	Year 2016	Model SIERRA
	Color BLU - BLUE	Body Style PK - PICKUP	Bus Use	
	Initial Contact Point 00 - NON-COLLISION	Vehicle Damage 00 - NO DAMAGE		
Extent Of Damage NO DAMAGE				

6TL0BNZM52

23-00890

WISCONSIN MOTOR VEHICLE CRASH REPORT

SAUK COUNTY SHERIFFS DEPARTMENT
1300 LANGE COURT
BARABOO, WI 53913
(608) 356-4895

UNIT VEHICLE	Towed Due To Damage TOWED BUT NOT DUE TO DISABLING DAMAG		Vehicle Removed By STEVES AUTO SERVICE	
	What Driver Was Doing GOING STRAIGHT		Vehicle Factors	
	Driver Prior Action Other		NOT APPLICABLE	
	Driver Actions SPEED TOO FAST/COND			
01 01	Owner Name TYLER JEFFREY VERTEIN (608) 370-1919		Owner Address S5343 CAMP RD ROCK SPRINGS, WI 53961 , US	
	Sequence Of Events			
01 02 03 04	Event DITCH			
	Event			
	Event			
	Event			
UNIT	Policy Holder			
	Insurance Company LICHTE INSURANCE		Individual TYLER VERTEIN	
UNIT INDIVIDUAL	Individual			
	Driver TYLER JEFFREY VERTEIN (608) 370-1919		Citations Issued 0	Sex MALE
	Address S5343 CAMP RD ROCK SPRINGS, WI 53961 , US		Date of Birth [REDACTED]	Race WHITE
	Driver License Number [REDACTED]		STATE: WISCONSIN COUNTRY: UNITED STATES	
01 001	Safety Equipment		On Duty Crash	
	Safety Equipment SHOULDER & LAP BELT		Row 01 - FRONT ROW	
	Seat Position 07 - LEFT		Helmet Use	
	Helmet Compliance		Eye Protection	
	Tint Compliance		Injury NO APPARENT INJURY	
Airbag NON DEPLOYED		Ejected NOT EJECTED		
Ejection Path NOT EJECTED/NOT APPLICABLE		Trapped/Extricated NOT TRAPPED		
Medical Transport NOT TRANSPORTED		EMS Agency Identifier		
EMS Run #		Hospital		
Date of Death		Time of Death		
Distracted By		Distracted By Source UNKNOWN		
Distracted By Action UNKNOWN				

6TL0BNZM52

23-00890

WISCONSIN MOTOR VEHICLE CRASH REPORT

SAUK COUNTY SHERIFFS DEPARTMENT
1300 LANGE COURT
BARABOO, WI 53913
(608) 356-4895

UNIT	Non Motorist		Striking Unit #	Location	
	Prior Action				
	Action				
	Action Other				To/From School
INDIVIDUAL	Drug & Alcohol		Suspected Alcohol Use NO	Suspected Drug Use NO	
	Alcohol Test Given TEST NOT GIVEN		Alcohol Test Type		Alcohol Test Results
	Drug Test Given TEST NOT GIVEN		Drug Test Type		Drug Test Results
	Drug Type				
	Individual Condition NOT OBSERVED				

01
001