

6TLOBNZM50  
23-00844

WISCONSIN MOTOR VEHICLE  
CRASH REPORT

SAUK COUNTY SHERIFFS DEPARTMENT  
1300 LANGE COURT  
BARABOO, WI 53913  
(608) 356-4895

6TLOBNZM50

Document Number Override		Primary Crash Document#		Agency Crash Number 23-00844		Investigating Officer/Deputy DEPUTY K. RENZ	
Crash Date 01/26/2023		Crash Time 02:45 AM		Date Arrived 01/26/2023		Time Arrived 03:13 AM	
Date Notified 01/26/2023		Time Notified 02:47 AM		Total Units 01		Total Injured 00	Total Killed 00
<input type="checkbox"/> On Emergency	<input type="checkbox"/> Hit and Run	<input type="checkbox"/> Lane Closure	<input type="checkbox"/> Work Zone	<input type="checkbox"/> Trailer or Towed		<input type="checkbox"/> Reporting Threshold	
<input type="checkbox"/> Government Property		<input type="checkbox"/> Active School Zone		School Bus Related NO		Tags	
<input checked="" type="checkbox"/> Reportable		Crash Type DT4000 (STANDARD CRASH)		<input type="checkbox"/> Amended		<input type="checkbox"/> Secondary Crash	

Description

Diagram

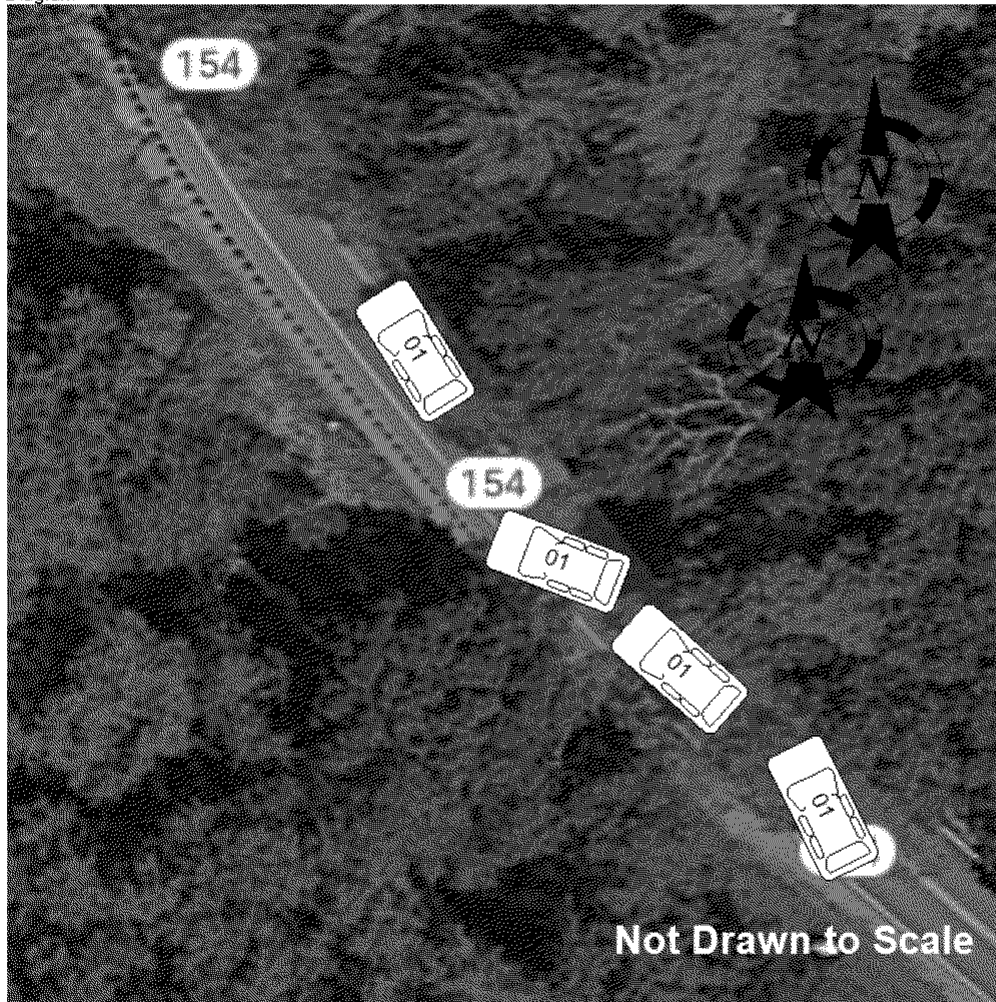

Reconstruction By

Photos By  
RENZ 9148

Additional Information  
PHOTOS

I, a sworn law enforcement officer, agree that I have not added any CJIS data in this report.

ON 1/26/2023 AT APPROXIMATELY 2:45 A.M, UNIT 1 WAS TRAVELING WESTBOUND ON HWY 154. UNIT 1 OPERATOR LOST CONTROL OF THE VEHICLE DUE TO SNOW AND ICE ON THE ROADWAY. UNIT 1 BEGAN TO SLIDE AND STRUCK A GUARDRAIL ON THE SOUTH SIDE OF THE ROAD. AFTER STRIKING THE GUARDRAIL, UNIT 1 REMAINED IN THE ROADWAY AND CAME TO REST ON THE NORTH SIDE OF THE ROAD. UNIT 1 SUSTAINED MINOR DAMAGE FROM THE GUARDRAIL. THERE WERE NO INJURIES. UNIT 1 WAS REMOVED FROM THE SCENE BY THE OPERATOR.

6TL0BNZM50

23-00844

WISCONSIN MOTOR VEHICLE CRASH REPORT

SAUK COUNTY SHERIFFS DEPARTMENT
1300 LANGE COURT
BARABOO, WI 53913
(608) 356-4895

Location

Table with location details: ON E7338 STH154 WB, 0.32 MI S OF BUCKEYE RD, (HOUSE/BUILDING E7338), IN THE TOWN OF EXCELSIOR IN SAUK COUNTY. Includes Latitude, Longitude, X Coordinate, Y Coordinate, and Structure Type (HOUSE/BUILDING).

Crash Scene

Table with crash scene details: First Harmful Event (GUARDRAIL FACE), Manner of Collision (00 - NO COLLISION W/VEHICLE IN TRANSPORT), Road Surface Condition(s) (WET, SNOW, SLUSH, ICE), Environment Factor(s) (WEATHER CONDITIONS), Weather Condition(s) (SNOW), Animal Type, Relation To Trafficway (TRAFFICWAY - ON ROAD), Crash Classification - Location (PUBLIC PROPERTY), Crash Classification - Jurisdiction (NO SPECIAL JURISDICTION), Access Control (NO CONTROL), Special Study, Within Interchange Area (NO), Junction Location (NON-JUNCTION), Intersection Type (NOT AN INTERSECTION).

Unit Summary

Table with unit summary details: Unit Status (IN TRANSIT), Vehicle Operating As Classification (D CLASS), Unit Type (AUTOMOBILE), Vehicle Type (PASSENGER CAR), Operating As Endorsements, Total Occs (1), Train/Bus # Recorded, Total # Citations Issued (0), Total Trailers (0), Total HazMat Types (0), Insurance? (YES), Direction Of Travel (WESTBOUND), Pre Crash Tire Mark (checked), Speed Limit (45), Total Lanes (2), Most Harmful Event: Collision With (GUARDRAIL FACE), Special Function (NO SPECIAL FUNCTION), Emergency Motor Vehicle Use (NOT APPLICABLE), Traffic Way (TWO-WAY, NOT DIVIDED), Traffic Control (NO CONTROL), Traffic Control Inoperative/Missing (NO), Surface Type (BLACKTOP (BITUMINOUS)), Road Curvature (CURVE RIGHT), Road Grade (DOWNHILL), Truck Bus or HazMat (NO).

Vehicle

Table with vehicle details: License Plate Number (AKH5950), Plate Type (AUT - AUTOMOBILE), St (WI), Country of Issuance (UNITED STATES), Vehicle Identification Number (1G4PP5SK0F4106967), Make (BUICK), Year (2015), Model (VERANO), Color (BLK - BLACK), Body Style (SD - SEDAN), Bus Use, Initial Contact Point (10 - LEFT SIDE FRONT), Vehicle Damage (08 - LEFT SIDE REAR, 09 - LEFT SIDE MIDDLE, 10 - LEFT SIDE FRONT), Extent Of Damage (MINOR DAMAGE). Includes a small grid graphic.

6TL0BNZM50

23-00844

# WISCONSIN MOTOR VEHICLE CRASH REPORT

SAUK COUNTY SHERIFFS DEPARTMENT  
1300 LANGE COURT  
BARABOO, WI 53913  
(608) 356-4895

UNIT VEHICLE	Towed Due To Damage <b>NOT TOWED</b>	Vehicle Removed By <b>OPERATOR</b>	
	What Driver Was Doing <b>NEGOTIATING CURVE</b>	Vehicle Factors <b>NOT APPLICABLE</b>	
	Driver Prior Action Other		
	Driver Actions <b>SPEED TOO FAST/COND</b>		
01	01	Owner Name <b>COLIN DAVID FRANK (608) 495-9571</b>	Owner Address <b>111 BENDER ST ROCK SPRINGS, WI 53961 , US</b>
<b>Sequence Of Events</b>			
01	01	Event <b>GUARDRAIL FACE</b>	
02	02	Event	
03	03	Event	
04	04	Event	
<b>Policy Holder</b>			
UNIT		Insurance Company <b>STATE-FARM-GENERAL-INS-CO</b>	Individual <b>COLIN FRANK</b>
<b>Individual</b>			
UNIT INDIVIDUAL	01	Driver <b>COLIN DAVID FRANK (608) 495-9571</b>	Citations Issued <b>0</b>
			Sex <b>MALE</b>
		Date of Birth [REDACTED]	Race <b>WHITE</b>
		Address <b>111 BENDER ST ROCK SPRINGS, WI 53961 , US</b>	Driver License Number [REDACTED] <b>STATE: WISCONSIN COUNTRY: UNITED STATES</b>
<b>Safety Equipment</b>		On Duty Crash	Safety Equipment
		Row <b>01 - FRONT ROW</b>	Seat Position <b>07 - LEFT</b>
		Helmet Use	<b>SHOULDER &amp; LAP BELT</b>
		Eye Protection	Helmet Compliance
			Tint Compliance
01	001	<b>Injury</b>	Injury Severity <b>NO APPARENT INJURY</b>
			Airbag <b>NON DEPLOYED</b>
		Ejected <b>NOT EJECTED</b>	Ejection Path <b>NOT EJECTED/NOT APPLICABLE</b>
		Medical Transport <b>NOT TRANSPORTED</b>	Trapped/Extricated <b>NOT TRAPPED</b>
		Hospital	EMS Agency Identifier
			EMS Run #
			Date of Death
			Time of Death
<b>Distracted By</b>		Distracted By Source <b>NOT APPLICABLE (NOT DISTRACTED)</b>	
		Distracted By Action <b>NOT DISTRACTED</b>	

WISCONSIN MOTOR VEHICLE  
CRASH REPORT

UNIT INDIVIDUAL          01 001	<b>Non Motorist</b>		Striking Unit #	Location		
	Prior Action					
	Action					
	Action Other				To/From School	
	<b>Drug &amp; Alcohol</b>		Suspected Alcohol Use NO	Suspected Drug Use NO		
	Alcohol Test Given <b>TEST NOT GIVEN</b>		Alcohol Test Type		Alcohol Test Results	
	Drug Test Given <b>TEST NOT GIVEN</b>		Drug Test Type		Drug Test Results	
	Drug Type					
	Individual Condition <b>APPEARED NORMAL</b>					