

6TL09XQZ4Z
23-00009

WISCONSIN MOTOR VEHICLE
CRASH REPORT

SAUK COUNTY SHERIFFS DEPARTMENT
1300 LANGE COURT
BARABOO, WI 53913
(608) 356-4895

6TL09XQZ4Z

Document Number Override		Primary Crash Document#		Agency Crash Number 23-00009		Investigating Officer/Deputy DEPUTY I. GALVAN	
Crash Date 01/01/2023		Crash Time 05:15 AM		Date Arrived 01/01/2023		Time Arrived 05:38 AM	
Date Notified 01/01/2023		Time Notified 05:16 AM		Total Units 01		Total Injured 00	Total Killed 00
<input type="checkbox"/> On Emergency	<input type="checkbox"/> Hit and Run	<input type="checkbox"/> Lane Closure	<input type="checkbox"/> Work Zone		<input type="checkbox"/> Trailer or Towed	<input type="checkbox"/> Reporting Threshold	
<input type="checkbox"/> Government Property		<input type="checkbox"/> Active School Zone		School Bus Related NO		Tags	
<input checked="" type="checkbox"/> Reportable		Crash Type DT4000 (STANDARD CRASH)		<input type="checkbox"/> Amended		<input type="checkbox"/> Secondary Crash	

Description

Diagram

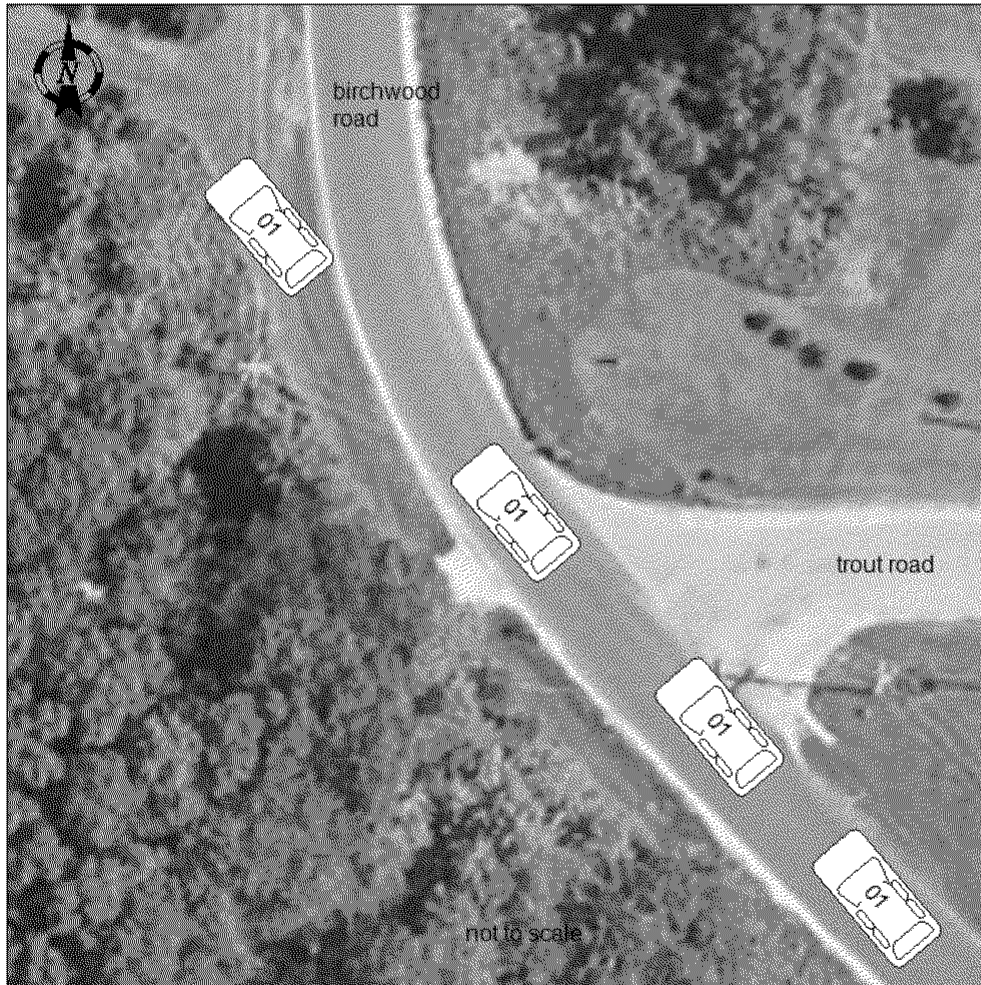

Reconstruction By

Photos By

Additional Information
NONE

I, a sworn law enforcement officer, agree that I have not added any CJIS data in this report.

UNIT 1 TRAVELING NORTHBOUND ON BIRCHWOOD ROAD NEAR TROUT ROAD. UNIT 1 TRAVELING TOO FAST FOR CONDITIONS ON SNOW/ICE COVERED ROADS. UNIT 1 SLID OFF ROADWAY WHILE ATTEMPTING TO NAVIGATE CURVE TO THE RIGHT. UNIT 1 WAS STUCK ON A SNOW BANK CAUSING MINOR DAMAGE TO FRONT. BOTH OPERATOR AND PASSENGER OF UNIT 1 WERE INTOXICATED. UNIT 1 ARRESTED FOR OPERATING WHILE INTOXICATED 2ND OFFENSE, OPERATING WHILE REVOKED (ALCOHOL RELATED AND TOO FAST FOR CONDITIONS. NO INJURIES REPORTED. UNIT 1 REMOVED BY PLATT'S WRECKER.

6TL09XQZ4Z

23-00009

WISCONSIN MOTOR VEHICLE CRASH REPORT

SAUK COUNTY SHERIFFS DEPARTMENT
1300 LANGE COURT
BARABOO, WI 53913
(608) 356-4895

Location

ON BIRCHWOOD RD 97 FT W OF TROUT RD IN THE TOWN OF DELTON IN SAUK COUNTY	Latitude	Longitude
	43.612487675	-89.82822316
	X Coordinate	Y Coordinate
	271774.5	4832721
Structure Type		NO STRUCTURE

Crash Scene

First Harmful Event OTHER OBJECT - NOT FIXED	First Harmful Event Location SHOULDER LEFT	
Manner of Collision 00 - NO COLLISION W/VEHICLE IN TRANSPORT	Light Condition DARK/UNLIT	
Road Surface Condition(s) SNOW, ICE	Roadway Factor(s) ROAD SURFACE CONDITION (WET, ICY, SNOW, SLUSH, ETC)	
Environment Factor(s) WEATHER CONDITIONS		
Weather Condition(s) CLEAR		
Animal Type	Relation To Trafficway TRAFFICWAY - ON ROAD	
Crash Classification - Location PUBLIC PROPERTY	Crash Classification - Jurisdiction NO SPECIAL JURISDICTION	
Tribal Land	Access Control NO CONTROL	Special Study
Within Interchange Area NO	Junction Location INTERSECTION-RELATED	Intersection Type T-INTERSECTION

Unit Summary

UNIT 01	Unit Status IN TRANSIT	Vehicle Operating As Classification D CLASS	Unit Type AUTOMOBILE		
	Vehicle Type PASSENGER CAR	Operating As Endorsements			
	Total Occs 2	Train/Bus # Recorded	Total # Citations Issued 3	Total Trailers 0	Total HazMat Types 0
	Insurance? UNKNOWN	Direction Of Travel NORTHBOUND	<input type="checkbox"/> Pre Crash Tire Mark	Speed Limit 45	Total Lanes 2
	Most Harmful Event: Collision With OTHER OBJECT - NOT FIXED	Special Function NO SPECIAL FUNCTION	Emergency Motor Vehicle Use NOT APPLICABLE		
	Traffic Way TWO-WAY, NOT DIVIDED	Traffic Control NO CONTROL	Traffic Control Inoperative/Missing NO		
	Surface Type BLACKTOP (BITUMINOUS)	Road Curvature CURVE RIGHT	Road Grade LEVEL		
	Truck Bus or HazMat NO				

Vehicle

UNIT VEHICLE 01 01	License Plate Number AJB6081	Plate Type AUT - AUTOMOBILE	St WI	Country of Issuance UNITED STATES
	Vehicle Identification Number 1G1165S32FU138642	Make CHEVROLET	Year 2015	Model IMPALA
	Color BLK - BLACK	Body Style 4D - 4DR	Bus Use	
	Initial Contact Point 12 - FRONT	Vehicle Damage 01 - RIGHT FRONT CORNER, 11 - LEFT FRONT CORNER, 12 - FRONT		
	Extent Of Damage MINOR DAMAGE			

6TL09XQZ4Z

23-00009

WISCONSIN MOTOR VEHICLE CRASH REPORT

SAUK COUNTY SHERIFFS DEPARTMENT
1300 LANGE COURT
BARABOO, WI 53913
(608) 356-4895

UNIT VEHICLE	Towed Due To Damage TOWED BUT NOT DUE TO DISABLING DAMAG		Vehicle Removed By PLATTS WRECKER	
	What Driver Was Doing NEGOTIATING CURVE		Vehicle Factors	
	Driver Prior Action Other		NOT APPLICABLE	
	Driver Actions SPEED TOO FAST/COND, OPERATED MOTOR VEHICLE IN AGGRESSIVE/RECKLESS MANNER, OPERATED MOTOR VEHICLE IN INATTENTIVE, CARELESS OR ERRATIC MANNER			
01	Owner Name MARION T WHITEEAGLE (608) 404-0229		Owner Address S1053 WINNESHEIK ST WISCONSIN DELLS, WI 53965 , US	
	Sequence Of Events			
01	01	Event OTHER OBJECT - NOT FIXED		
	02	Event		
	03	Event		
	04	Event		
UNIT INDIVIDUAL	Individual			
	Driver DANNIELLE C WHITETHUNDER (608) 404-0229		Citations Issued 3	Sex FEMALE
	Address S1053 WINNESHEIK ST WISCONSIN DELLS, WI 53965 , US		Date of Birth [REDACTED]	Race AMERICAN INDIAN OR ALASKAN NATIVE
	Driver License Number [REDACTED]		STATE: WISCONSIN COUNTRY: UNITED STATES	
01	Safety Equipment		On Duty Crash	
	Row 01 - FRONT ROW		Seat Position 07 - LEFT	Safety Equipment RESTRAINT USE UNKNOWN
	Helmet Use		Helmet Compliance	
	Eye Protection		Tint Compliance	
	Injury		Injury Severity NO APPARENT INJURY	Airbag NON DEPLOYED
	Ejected NOT EJECTED		Ejection Path NOT EJECTED/NOT APPLICABLE	Trapped/Extricated NOT TRAPPED
	Medical Transport NOT TRANSPORTED		EMS Agency Identifier	EMS Run #
Hospital		Date of Death	Time of Death	
Distracted By		Distracted By Source NOT APPLICABLE (NOT DISTRACTED)		
Distracted By Action NOT DISTRACTED				
Non Motorist		Striking Unit #	Location	

6TL09XQZ4Z

23-00009

WISCONSIN MOTOR VEHICLE CRASH REPORT

SAUK COUNTY SHERIFFS DEPARTMENT
1300 LANGE COURT
BARABOO, WI 53913
(608) 356-4895

UNIT	INDIVIDUAL	Prior Action		
		Action		
		Action Other	To/From School	
01	001	Drug & Alcohol		
		Suspected Alcohol Use YES	Suspected Drug Use NO	
		Alcohol Test Given TEST GIVEN	Alcohol Test Type BLOOD	
		Alcohol Test Results PENDING		
		Drug Test Given TEST NOT GIVEN	Drug Test Type	
		Drug Test Results		
		Drug Type		
		Individual Condition		
		UNDER THE INFLUENCE OF MEDICATIONS/DRUGS/ ALCOHOL		
		Individual		
UNIT	INDIVIDUAL	Passenger MARION THOMAS WHITEEAGLE (608) 404-0229	Citations Issued 0	Sex MALE
			Date of Birth [REDACTED]	Race AMERICAN INDIAN OR ALASKAN NATIVE
		Address S1053 WINNESHIEK ST WISCONSIN DELLS, WI 53965 , US	Driver License Number [REDACTED]	
			STATE: WISCONSIN COUNTRY: UNITED STATES	
01	002	Safety Equipment		
		On Duty Crash	Safety Equipment	
		Row 01 - FRONT ROW	Seat Position 09 - RIGHT	RESTRAINT USE UNKNOWN
		Helmet Use	Helmet Compliance	
		Eye Protection	Tint Compliance	
		Injury		
		Injury Severity NO APPARENT INJURY	Airbag NON DEPLOYED	
Ejected NOT EJECTED	Ejection Path NOT EJECTED/NOT APPLICABLE	Trapped/Extricated NOT TRAPPED		
Medical Transport NOT TRANSPORTED	EMS Agency Identifier	EMS Run #		
Hospital	Date of Death	Time of Death		
Distracted By				
Distracted By Source				
Distracted By Action				
Non Motorist				
Striking Unit #	Location			
Prior Action				

WISCONSIN MOTOR VEHICLE
CRASH REPORT

UNIT INDIVIDUAL	Action					
	Action Other			To/From School		
	Drug & Alcohol		Suspected Alcohol Use NO	Suspected Drug Use NO		
	Alcohol Test Given TEST NOT GIVEN		Alcohol Test Type	Alcohol Test Results		
	Drug Test Given TEST NOT GIVEN		Drug Test Type	Drug Test Results		
	Drug Type					
	Individual Condition UNDER THE INFLUENCE OF MEDICATIONS/DRUGS/ ALCOHOL					
	Violations					
	01	01	UTC Number AE757860	Issue To? 001	Statute Number 346.63(1)(a)	Description OPERATING WHILE UNDER THE INFLUENCE(2ND)
	02	01	UTC Number AE757861	Issue To? 001	Statute Number 346.57(3)	Description DRIVING TOO FAST FOR CONDITIONS
03	01	UTC Number AE757862	Issue To? 001	Statute Number 343.44(1)(b)	Description OPERATING WHILE REVOKED (REV DUE TO ALC/CONT SUBST/REFUSAL)	