

6TL0DCL4HS

22-12002

# WISCONSIN MOTOR VEHICLE CRASH REPORT

SAUK COUNTY SHERIFFS DEPARTMENT  
1300 LANGE COURT  
BARABOO, WI 53913  
(608) 356-4895

6TL0DCL4HS

Document Number Override		Primary Crash Document#		Agency Crash Number 22-12002		Investigating Officer/Deputy DEPUTY D. KROLIKOWSKI	
Crash Date 12/01/2022		Crash Time 99:99		Date Arrived 12/01/2022		Time Arrived 07:12 AM	
Date Notified 12/01/2022		Time Notified 07:11 AM		Total Units 01		Total Injured 00	Total Killed 01
<input type="checkbox"/> On Emergency	<input type="checkbox"/> Hit and Run	<input type="checkbox"/> Lane Closure	<input type="checkbox"/> Work Zone	<input type="checkbox"/> Trailer or Towed		<input type="checkbox"/> Reporting Threshold	
<input type="checkbox"/> Government Property		<input type="checkbox"/> Active School Zone		School Bus Related NO		Tags	
<input checked="" type="checkbox"/> Reportable		Crash Type DT4000 (STANDARD CRASH)		<input type="checkbox"/> Amended		<input type="checkbox"/> Secondary Crash	

## Description

Diagram

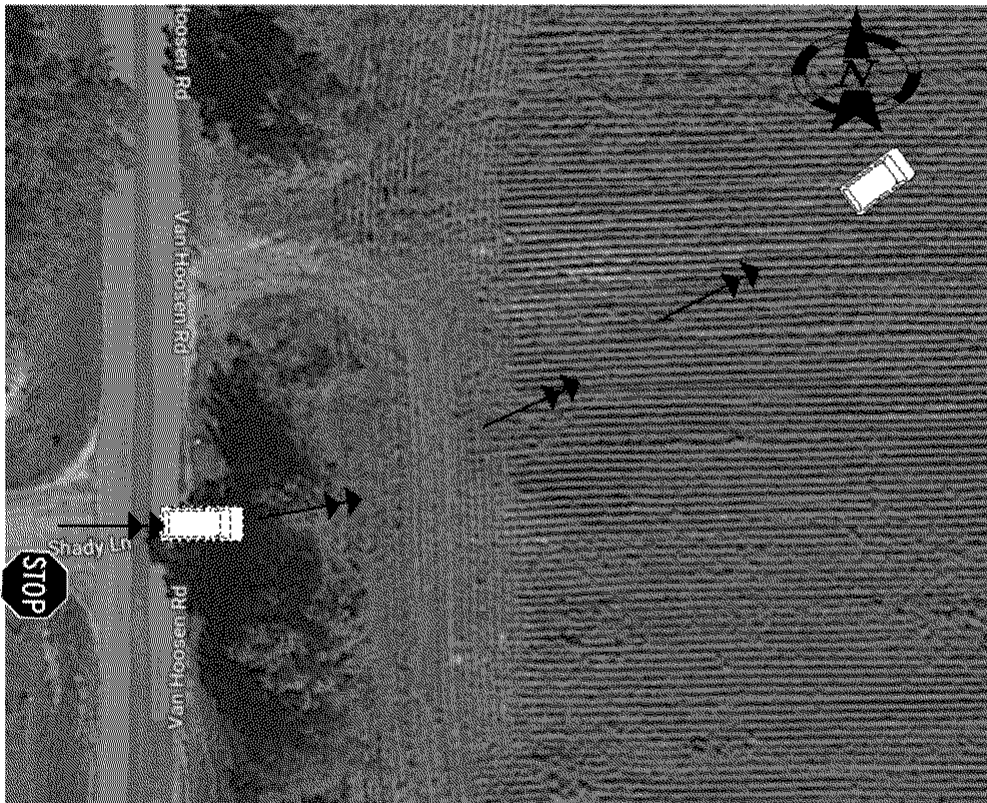

Reconstruction By

Photos By

Additional Information  
NONE, FATAL CRASH  
SUPPLEMENT

☒ I, a sworn law enforcement officer, agree that I have not added any CJIS data in this report.

VEHICLE HAD BEEN EAST BOUND ON SHADY LANE APPROACHING THE INTERSECTION OF SHADY LANE AND VANHOESEN RD. THE VEHICLE CONTINUED THROUGH THE INTERSECTION WITH ENOUGH SPEED TO IMPACT THE DITCH TO THE EAST OF THE INTERSECTION, SIGNIFICANTLY DAMAGING THE FRONT END, THE VEHICLE CONTINUED TO THE EAST IN A CUT CORN FIELD WHERE IT CAME TO REST.

6TL0DCL4HS

22-12002

# WISCONSIN MOTOR VEHICLE CRASH REPORT

SAUK COUNTY SHERIFFS DEPARTMENT  
1300 LANGE COURT  
BARABOO, WI 53913  
(608) 356-4895

## Location

ON VAN HOUSE RD 33 FT E OF SHADY LANE RD IN THE TOWN OF FAIRFIELD IN SAUK COUNTY	Latitude 43.546804306	Longitude -89.664345994
	X Coordinate 284765.15625	Y Coordinate 4824988.5
	Structure Type NO STRUCTURE	

## Crash Scene

First Harmful Event <b>DITCH</b>	First Harmful Event Location <b>ROADSIDE</b>	
Manner of Collision <b>00 - NO COLLISION W/VEHICLE IN TRANSPORT</b>	Light Condition <b>UNKNOWN</b>	
Road Surface Condition(s) <b>UNKNOWN</b>	Roadway Factor(s)  <b>NONE</b>	
Environment Factor(s) <b>NONE</b>		
Weather Condition(s) <b>UNKNOWN</b>		
Animal Type	Relation To Trafficway <b>TRAFFICWAY - NOT ON ROAD</b>	
Crash Classification - Location <b>PUBLIC PROPERTY</b>	Crash Classification - Jurisdiction <b>NO SPECIAL JURISDICTION</b>	
Tribal Land	Access Control <b>NO CONTROL</b>	Special Study
Within Interchange Area <b>NO</b>	Junction Location <b>INTERSECTION</b>	Intersection Type <b>T-INTERSECTION</b>

## Unit Summary

UNIT 01	Unit Status <b>IN TRANSIT</b>		Vehicle Operating As Classification <b>D CLASS</b>		Unit Type <b>AUTOMOBILE</b>	
	Vehicle Type <b>PASSENGER VAN</b>				Operating As Endorsements	
	Total Occs <b>1</b>	Train/Bus # Recorded	Total # Citations Issued <b>0</b>	Total Trailers <b>0</b>	Total HazMat Types <b>0</b>	
	Insurance? <b>UNKNOWN</b>	Direction Of Travel <b>EASTBOUND</b>	<input type="checkbox"/> Pre Crash Tire Mark	Speed Limit <b>45</b>	Total Lanes <b>2</b>	
	Most Harmful Event: Collision With <b>DITCH</b>		Special Function <b>NO SPECIAL FUNCTION</b>		Emergency Motor Vehicle Use <b>NOT APPLICABLE</b>	
	Traffic Way <b>TWO-WAY, NOT DIVIDED</b>		Traffic Control <b>STOP SIGN</b>		Traffic Control Inoperative/Missing <b>NO</b>	
	Surface Type <b>BLACKTOP (BITUMINOUS)</b>		Road Curvature <b>STRAIGHT</b>		Road Grade <b>DOWNHILL</b>	
	Truck Bus or HazMat <b>NO</b>					

UNIT 01 VEHICLE 01	<b>Vehicle</b>				
	License Plate Number <b>536ZRH</b>		Plate Type <b>AUT - AUTOMOBILE</b>	St <b>WI</b>	Country of Issuance <b>UNITED STATES</b>
	Vehicle Identification Number <b>1D4GP24R46B616685</b>		Make <b>DODGE</b>	Year <b>2006</b>	Model <b>GRAND CARA</b>
	Color <b>AME - AMETHYST</b>		Body Style <b>MV - MINI VAN</b>		Bus Use
	Initial Contact Point <b>12 - FRONT</b>		Vehicle Damage		
	Extent Of Damage <b>DISABLING DAMAGE</b>		<b>12 - FRONT</b>		

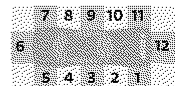

6TL0DCL4HS

22-12002

# WISCONSIN MOTOR VEHICLE CRASH REPORT

SAUK COUNTY SHERIFFS DEPARTMENT  
1300 LANGE COURT  
BARABOO, WI 53913  
(608) 356-4895

UNIT VEHICLE	Towed Due To Damage <b>TOWED DUE TO DISABLING DAMAGE</b>		Vehicle Removed By <b>CRAIGS TOWING</b>	
	What Driver Was Doing <b>GOING STRAIGHT</b>		Vehicle Factors	
	Driver Prior Action Other		<b>NOT APPLICABLE</b>	
	Driver Actions <b>UNKNOWN</b>			
01	Owner Name <b>JAMES W WALKER (608) 444-2620</b>		Owner Address <b>S2260 1ST ST REEDSBURG, WI 53959 , US</b>	
	<b>Sequence Of Events</b>			
01	01	Event <b>DITCH</b>		
	02	Event		
	03	Event		
	04	Event		
UNIT INDIVIDUAL	<b>Individual</b>			
	Driver <b>JAMES W WALKER (608) 444-2620</b>		Citations Issued <b>0</b>	Sex <b>MALE</b>
	Address <b>S2260 1ST ST REEDSBURG, WI 53959 , US</b>		Date of Birth <b>[REDACTED]</b>	Race <b>WHITE</b>
	Driver License Number <b>[REDACTED]</b>		STATE: WISCONSIN COUNTRY: UNITED STATES	
01	<b>Safety Equipment</b>		On Duty Crash	
	Row <b>01 - FRONT ROW</b>		Seat Position <b>07 - LEFT</b>	
	Helmet Use		Safety Equipment <b>NONE USED - VEHICLE OCCUPANT</b>	
	Eye Protection		Helmet Compliance	
01	Injury <b>FATAL INJURY</b>		Airbag <b>DEPLOYED-FRONT</b>	
	Ejected <b>NOT EJECTED</b>		Ejection Path <b>NOT EJECTED/NOT APPLICABLE</b>	
	Medical Transport <b>NOT TRANSPORTED</b>		Trapped/Extricated <b>NOT TRAPPED</b>	
	Hospital		EMS Agency Identifier	EMS Run #
01	Date of Death <b>12/01/2022</b>		Time of Death <b>08:48</b>	
	<b>Distracted By</b>			
	Distracted By Source <b>UNKNOWN</b>			
	Distracted By Action <b>UNKNOWN</b>			
01	<b>Non Motorist</b>		Striking Unit #	
	Location			

6TL0DCL4HS

22-12002

WISCONSIN MOTOR VEHICLE  
CRASH REPORTSAUK COUNTY SHERIFFS DEPARTMENT  
1300 LANGE COURT  
BARABOO, WI 53913  
(608) 356-4895

UNIT INDIVIDUAL 01 001	Prior Action			
	Action			
	Action Other			To/From School
	<b>Drug &amp; Alcohol</b>		Suspected Alcohol Use NO	
			Suspected Drug Use NO	
	Alcohol Test Given TEST NOT GIVEN		Alcohol Test Type	
			Alcohol Test Results	
	Drug Test Given TEST NOT GIVEN		Drug Test Type	
			Drug Test Results	
	Drug Type			
Individual Condition				
NOT OBSERVED				