

6TL0BNZM4D
22-10837

WISCONSIN MOTOR VEHICLE
CRASH REPORT

SAUK COUNTY SHERIFFS DEPARTMENT
1300 LANGE COURT
BARABOO, WI 53913
(608) 356-4895

6TL0BNZM4D

Document Number Override		Primary Crash Document#		Agency Crash Number 22-10837		Investigating Officer/Deputy DEPUTY K. RENZ	
Crash Date 10/30/2022		Crash Time 06:35 PM		Date Arrived 10/30/2022		Time Arrived 06:54 PM	
Date Notified 10/30/2022		Time Notified 06:40 PM		Total Units 02		Total Injured 00	Total Killed 00
<input type="checkbox"/> On Emergency	<input type="checkbox"/> Hit and Run	<input type="checkbox"/> Lane Closure	<input type="checkbox"/> Work Zone		<input type="checkbox"/> Trailer or Towed	<input type="checkbox"/> Reporting Threshold	
<input type="checkbox"/> Government Property		<input type="checkbox"/> Active School Zone		School Bus Related NO		Tags	
<input checked="" type="checkbox"/> Reportable		Crash Type DT4000 (STANDARD CRASH)		<input type="checkbox"/> Amended		<input type="checkbox"/> Secondary Crash	

Description

Diagram

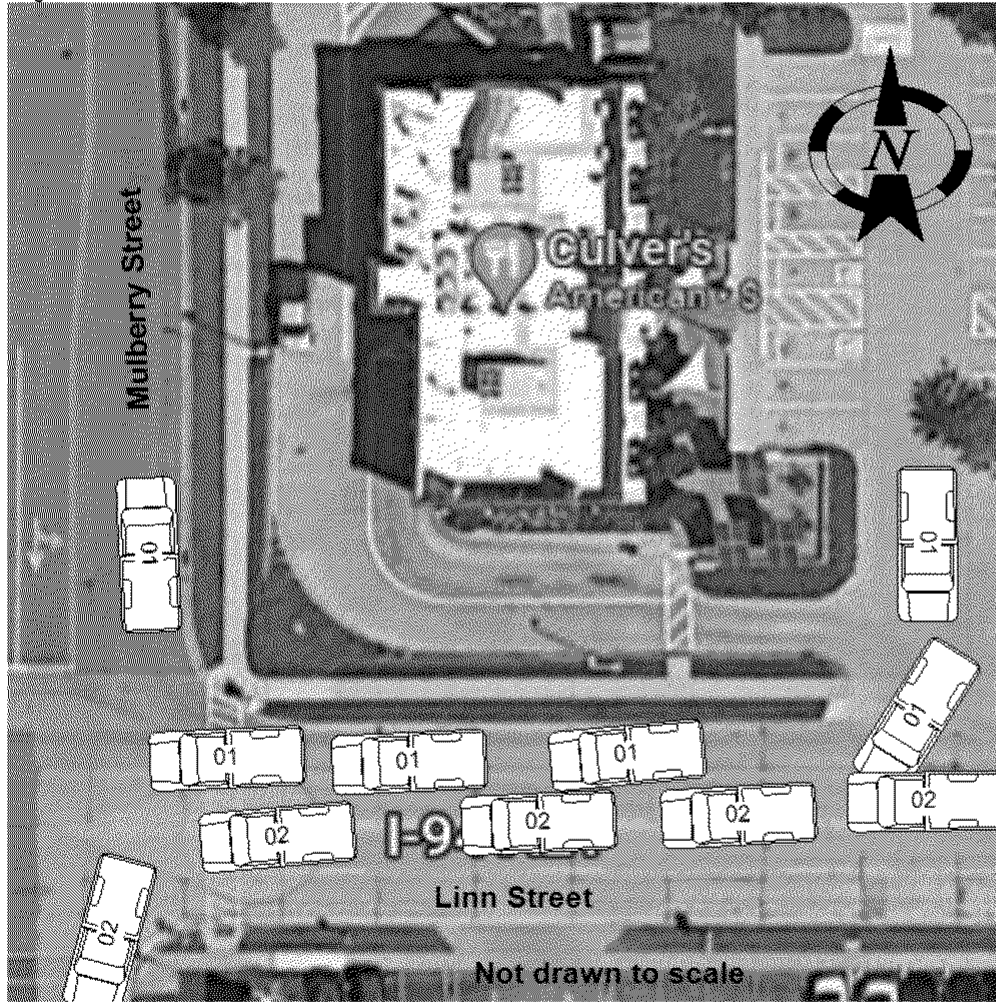

Reconstruction By

Photos By
RENZ 9148 AND LUBER 11

Additional Information
PHOTOS

I, a sworn law enforcement officer, agree that I have not added any CJIS data in this report.

ON 10/30/2022 AT APPROXIMATELY 6:40 P.M, UNIT 1 WAS EXITING THE PARKING LOT OF CULVERS ON LINN STREET. UNIT 1 DID NOT SEE UNIT 2 TRAVELING WESTBOUND ON LINN STREET. UNIT 1 EXITED THE PARKING LOT AND STRUCK UNIT 2 ON THE RIGHT SIDE OF ITS VEHICLE. UNIT 1 CONTINUED WESTBOUND AND CAME TO A REST ON MULBERRY STREET NORTH OF LINN STREET. UNIT 2 CONTINUED WESTBOUND AND CAME TO A REST IN THE PARKING LOT OF WELLS FARGO BANK ON LINN STREET AT MULBERRY STREET. BOTH VEHICLES SUSTAINED DISABLING DAMAGE AND BOTH VEHICLES WERE TOWED FROM THE SCENE BY CRAIGS TOWING. THERE WERE NO INJURIES.

6TL0BNZM4D
22-10837

WISCONSIN MOTOR VEHICLE
CRASH REPORT

SAUK COUNTY SHERIFFS DEPARTMENT
1300 LANGE COURT
BARABOO, WI 53913
(608) 356-4895

Location

ON LINN ST/ STH33 WB 37 FT E OF MULBERRY ST IN THE VILLAGE OF WEST BARABOO IN SAUK COUNTY	Latitude 43.474800481	Longitude -89.766906574
	X Coordinate 276213.53125	Y Coordinate 4817262
	Structure Type	

Crash Scene

First Harmful Event MOTOR VEH IN TRANSPORT	First Harmful Event Location ON ROADWAY	
Manner of Collision 01 - ANGLE	Light Condition DARK/LIGHTED	
Road Surface Condition(s) DRY	Roadway Factor(s) NONE	
Environment Factor(s) NONE		
Weather Condition(s) CLEAR		
Animal Type	Relation To Trafficway TRAFFICWAY - ON ROAD	
Crash Classification - Location PUBLIC PROPERTY	Crash Classification - Jurisdiction NO SPECIAL JURISDICTION	
Tribal Land	Access Control FULL CONTROL	Special Study
Within Interchange Area NO	Junction Location NON-JUNCTION	Intersection Type NOT AN INTERSECTION

Unit Summary

UNIT 01	Unit Status IN TRANSIT	Vehicle Operating As Classification D CLASS	Unit Type TRUCK		
	Vehicle Type UTILITY TRUCK/PICKUP TRUCK	Operating As Endorsements			
	Total Occs 1	Train/Bus # Recorded	Total # Citations Issued 2	Total Trailers 0	Total HazMat Types 0
	Insurance? UNKNOWN	Direction Of Travel WESTBOUND	<input type="checkbox"/> Pre Crash Tire Mark	Speed Limit 25	Total Lanes 4
	Most Harmful Event: Collision With MOTOR VEH IN TRANSPORT	Special Function NO SPECIAL FUNCTION		Emergency Motor Vehicle Use NOT APPLICABLE	
	Traffic Way TWO-WAY, NOT DIVIDED	Traffic Control NO CONTROL		Traffic Control Inoperative/Missing NO	
	Surface Type BLACKTOP (BITUMINOUS)	Road Curvature STRAIGHT		Road Grade LEVEL	
	Truck Bus or HazMat NO				

Vehicle

UNIT VEHICLE 01	License Plate Number 15380V	Plate Type LTK - LIGHT TRUCK	St WI	Country of Issuance UNITED STATES
	Vehicle Identification Number 5FPYK1F79DB002013	Make HONDA	Year 2013	Model RIDGELINE
	Color SIL - SILVER (ALUMINUM)	Body Style PK - PICKUP		Bus Use
	Initial Contact Point 11 - LEFT FRONT CORNER	Vehicle Damage 01 - RIGHT FRONT CORNER, 11 - LEFT FRONT CORNER, 12 - FRONT		
	Extent Of Damage FUNCTIONAL DAMAGE			

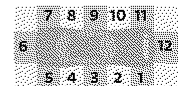

6TL0BNZM4D

22-10837

WISCONSIN MOTOR VEHICLE CRASH REPORT

SAUK COUNTY SHERIFFS DEPARTMENT
1300 LANGE COURT
BARABOO, WI 53913
(608) 356-4895

UNIT VEHICLE	Towed Due To Damage TOWED DUE TO DISABLING DAMAGE		Vehicle Removed By CRAIGS TOWING	
	What Driver Was Doing RIGHT TURN		Vehicle Factors	
	Driver Prior Action Other		NOT APPLICABLE	
	Driver Actions FAILED TO YIELD RIGHT-OF-WAY			
01 01	Owner Name MILTON B POWELL (608) 347-0460		Owner Address 353 LAKE ST BARABOO, WI 53913 , US	
	Sequence Of Events			
01 02 03 04	Event MOTOR VEH IN TRANSPORT			
	Event			
	Event			
	Event			
UNIT INDIVIDUAL	Individual			
	Driver MILTON B POWELL (608) 347-0460		Citations Issued 2	Sex MALE
	Address 353 LAKE ST BARABOO, WI 53913 , US		Date of Birth [REDACTED]	Race WHITE
	Driver License Number [REDACTED]		STATE: WISCONSIN COUNTRY: UNITED STATES	
01 001	On Duty Crash		Safety Equipment	
	Row 01 - FRONT ROW	Seat Position 07 - LEFT	SHOULDER & LAP BELT	
	Helmet Use		Helmet Compliance	
	Eye Protection		Tint Compliance	
Injury		Injury Severity NO APPARENT INJURY	Airbag NON DEPLOYED	
Ejected NOT EJECTED		Ejection Path NOT EJECTED/NOT APPLICABLE	Trapped/Extricated NOT TRAPPED	
Medical Transport NOT TRANSPORTED		EMS Agency Identifier	EMS Run #	
Hospital		Date of Death	Time of Death	
Distracted By		Distracted By Source NOT APPLICABLE (NOT DISTRACTED)		
Distracted By Action		NOT DISTRACTED		
Non Motorist		Striking Unit #	Location	

6TL0BNZM4D
22-10837

WISCONSIN MOTOR VEHICLE
CRASH REPORT

SAUK COUNTY SHERIFFS DEPARTMENT
1300 LANGE COURT
BARABOO, WI 53913
(608) 356-4895

UNIT INDIVIDUAL	Prior Action			
	Action			
	Action Other			To/From School
	Drug & Alcohol		Suspected Alcohol Use NO	Suspected Drug Use NO
	Alcohol Test Given TEST NOT GIVEN		Alcohol Test Type	Alcohol Test Results
	Drug Test Given TEST NOT GIVEN		Drug Test Type	Drug Test Results
	Drug Type			
	Individual Condition APPEARED NORMAL			
	Violations			
	01 001	UTC Number BD756505	Issue To? 001	Statute Number 346.06
02 01	UTC Number BD756504	Issue To? 001	Statute Number 344.62(2)	Description OPERATE MOTOR VEHICLE W/O PROOF OF INSURANCE

Unit Summary

UNIT 02	Unit Status IN TRANSIT		Vehicle Operating As Classification D CLASS		Unit Type TRUCK	
	Vehicle Type UTILITY TRUCK/PICKUP TRUCK				Operating As Endorsements	
	Total Occs 2		Train/Bus # Recorded		Total # Citations Issued 0	
	Total Trailers 0		Total HazMat Types 0			
	Insurance? YES		Direction Of Travel WESTBOUND		<input type="checkbox"/> Pre Crash Tire Mark Speed Limit 25 Total Lanes 4	
	Most Harmful Event: Collision With MOTOR VEH IN TRANSPORT			Special Function NO SPECIAL FUNCTION		Emergency Motor Vehicle Use NOT APPLICABLE
	Traffic Way TWO-WAY, NOT DIVIDED			Traffic Control NO CONTROL		Traffic Control Inoperative/Missing NO
	Surface Type BLACKTOP (BITUMINOUS)			Road Curvature STRAIGHT		Road Grade LEVEL
	Truck Bus or HazMat NO					

Vehicle

02 02	License Plate Number RA9196		Plate Type LTK - LIGHT TRUCK	St WI	Country of Issuance UNITED STATES
	Vehicle Identification Number 1FTFW1ET4EFA01738		Make FORD	Year 2014	Model F150
	Color BLK - BLACK		Body Style PK - PICKUP		Bus Use
	Initial Contact Point 02 - RIGHT SIDE FRONT				

6TL0BNZM4D

22-10837

WISCONSIN MOTOR VEHICLE CRASH REPORT

SAUK COUNTY SHERIFFS DEPARTMENT
1300 LANGE COURT
BARABOO, WI 53913
(608) 356-4895

UNIT VEHICLE	Vehicle Damage		7 8 9 10 11 5 4 3 2 1	
	Extent Of Damage FUNCTIONAL DAMAGE			02 - RIGHT SIDE FRONT, 03 - RIGHT SIDE MIDDLE, 04 - RIGHT SIDE REAR
	Towed Due To Damage TOWED DUE TO DISABLING DAMAGE			Vehicle Removed By CRAIGS TOWING
	What Driver Was Doing GOING STRAIGHT			Vehicle Factors
UNIT VEHICLE	Driver Prior Action Other		NOT APPLICABLE	
	Driver Actions NO CONTRIBUTING ACTION			
	Owner Name BRADLEY JOHN GARTH RICK (608) 402-3776		Owner Address 3862 STATE HIGHWAY 13 WISCONSIN DELLS, WI 53965 , US	
	Sequence Of Events			
UNIT VEHICLE	Event MOTOR VEH IN TRANSPORT			
	Event			
	Event			
	Event			
UNIT VEHICLE	Policy Holder			
	Insurance Company PROGRESSIVE-ADVANCED-INSURANCE-CO		Individual BRADLEY RICK	
UNIT INDIVIDUAL	Individual			
	Driver BRADLEY JOHN GARTH RICK (608) 402-3776		Citations Issued 0	Sex MALE
	Date of Birth [REDACTED]		Race WHITE	
	Address 3862 STATE HIGHWAY 13 WISCONSIN DELLS, WI 53965 , US		Driver License Number [REDACTED] STATE: WISCONSIN COUNTRY: UNITED STATES	
UNIT INDIVIDUAL	Safety Equipment		On Duty Crash	
	Safety Equipment		SHOULDER & LAP BELT	
	Row 01 - FRONT ROW	Seat Position 07 - LEFT	Helmet Compliance	
	Helmet Use		Tint Compliance	
UNIT INDIVIDUAL	Eye Protection		Airbag NON DEPLOYED	
	Injury		Injury Severity NO APPARENT INJURY	
	Ejected NOT EJECTED	Ejection Path NOT EJECTED/NOT APPLICABLE	Trapped/Extricated NOT TRAPPED	
	Medical Transport NOT TRANSPORTED		EMS Agency Identifier	EMS Run#
Hospital		Date of Death	Time of Death	

WISCONSIN MOTOR VEHICLE
CRASH REPORT

UNIT INDIVIDUAL	Distracted By Distracted By Source NOT APPLICABLE (NOT DISTRACTED)	
	Distracted By Action NOT DISTRACTED	
	Non Motorist	Striking Unit # Location
	Prior Action	
	Action	
	Action Other	
	To/From School	
	Drug & Alcohol Suspected Alcohol Use NO Suspected Drug Use NO	
	Alcohol Test Given TEST NOT GIVEN	Alcohol Test Type Alcohol Test Results
	Drug Test Given TEST NOT GIVEN	Drug Test Type Drug Test Results
Drug Type		
Individual Condition APPEARED NORMAL		
UNIT INDIVIDUAL	Individual	
	Passenger BRANDY L WOLFE (608) 402-3776	Citations Issued 0 Sex FEMALE
		Date of Birth [REDACTED] Race WHITE
	Address 3862 STATE HIGHWAY 13 WISCONSIN DELLS, WI 53965 , US	Driver License Number
	Safety Equipment On Duty Crash EMT/FIRST-RESPONDER	Safety Equipment SHOULDER & LAP BELT
	Row 01 - FRONT ROW Seat Position 09 - RIGHT	Helmet Compliance
	Helmet Use	Tint Compliance
	Eye Protection	
	Injury Injury Severity NO APPARENT INJURY	Airbag NON DEPLOYED
	Ejected NOT EJECTED Ejection Path NOT EJECTED/NOT APPLICABLE	Trapped/Extricated NOT TRAPPED
Medical Transport NOT TRANSPORTED	EMS Agency Identifier EMS Run #	
Hospital	Date of Death Time of Death	
Distracted By	Distracted By Source	

6TL0BNZM4D
22-10837

WISCONSIN MOTOR VEHICLE CRASH REPORT

SAUK COUNTY SHERIFFS DEPARTMENT
1300 LANGE COURT
BARABOO, WI 53913
(608) 356-4895

UNIT INDIVIDUAL 02 003	Distracted By Action		
	Non Motorist	Striking Unit #	Location
	Prior Action		
	Action		
	Action Other		To/From School
	Drug & Alcohol	Suspected Alcohol Use NO	Suspected Drug Use NO
	Alcohol Test Given TEST NOT GIVEN	Alcohol Test Type	Alcohol Test Results
	Drug Test Given TEST NOT GIVEN	Drug Test Type	Drug Test Results
	Drug Type		
	Individual Condition APPEARED NORMAL		