

6TL0BGSFHV
22-10253

WISCONSIN MOTOR VEHICLE CRASH REPORT

SAUK COUNTY SHERIFFS DEPARTMENT
1300 LANGE COURT
BARABOO, WI 53913
(608) 356-4895

6TL0BGSFHV

Document Number Override		Primary Crash Document#	Agency Crash Number 22-10253	Investigating Officer/Deputy DEPUTY D. KROLIKOWSKI	
Crash Date 10/15/2022		Crash Time 11:07 AM	Date Arrived 10/15/2022	Time Arrived 11:23 AM	
Date Notified 10/15/2022		Time Notified 11:07 AM	Total Units 02	Total Injured 00	Total Killed 00
<input type="checkbox"/> On Emergency	<input type="checkbox"/> Hit and Run	<input type="checkbox"/> Lane Closure	<input type="checkbox"/> Work Zone	<input checked="" type="checkbox"/> Trailer or Towed	<input type="checkbox"/> Reporting Threshold
<input type="checkbox"/> Government Property	<input type="checkbox"/> Active School Zone	School Bus Related NO		Tags	
<input checked="" type="checkbox"/> Reportable		Crash Type DT4000 (STANDARD CRASH)		<input type="checkbox"/> Amended	<input type="checkbox"/> Secondary Crash

Description

Diagram

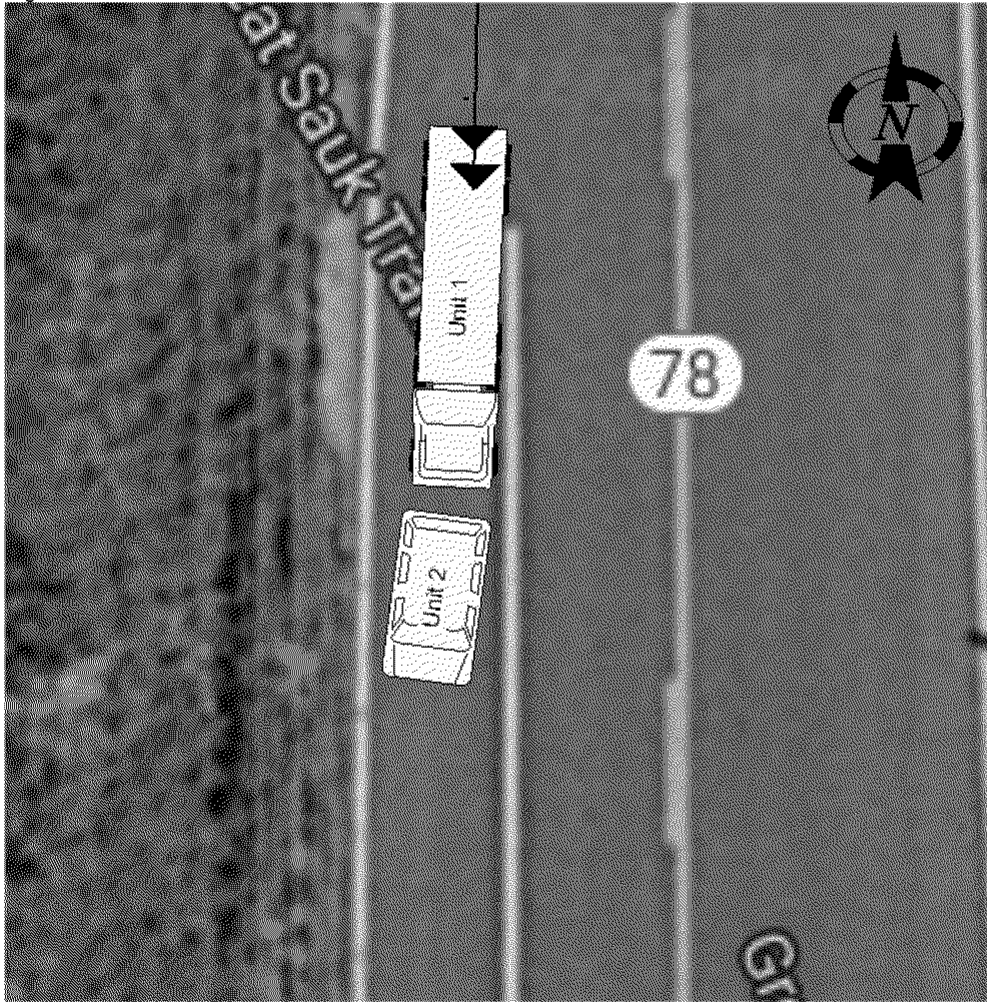

Reconstruction By

Photos By

Additional Information
NONE

I, a sworn law enforcement officer, agree that I have not added any CJIS data in this report.

UNIT 2 HAD TO SLOW QUICKLY FOR TRAFFIC SLOWING IN FRONT OF IT. UNIT 1 WAS FOLLOWING UNIT 2, & COULD NOT STOP IN TIME DUE TO UNIT 1'S SIZE, DOWNHILL SLOPE, & DISTANCE FROM UNIT 2. THE FRONT OF UNIT 1 CONTACTED THE REAR OF UNIT 2.

6TL0BGSFHV
22-10253

WISCONSIN MOTOR VEHICLE
CRASH REPORT

SAUK COUNTY SHERIFFS DEPARTMENT
1300 LANGE COURT
BARABOO, WI 53913
(608) 356-4895

Location

ON STH78 SB 248 FT N OF CTHZ SB IN THE TOWN OF PRAIRIE DU SAC IN SAUK COUNTY	Latitude 43.314117436	Longitude -89.735039226
	X Coordinate 278205.34375	Y Coordinate 4799331
	Structure Type NO STRUCTURE	

Crash Scene

First Harmful Event MOTOR VEH IN TRANSPORT	First Harmful Event Location ON ROADWAY	
Manner of Collision 03 - FRONT TO REAR	Light Condition DAYLIGHT	
Road Surface Condition(s) DRY	Roadway Factor(s) NONE	
Environment Factor(s) NONE		
Weather Condition(s) CLEAR		
Animal Type	Relation To Trafficway TRAFFICWAY - ON ROAD	
Crash Classification - Location PUBLIC PROPERTY	Crash Classification - Jurisdiction NO SPECIAL JURISDICTION	
Tribal Land	Access Control NO CONTROL	Special Study
Within Interchange Area NO	Junction Location NON-JUNCTION	Intersection Type NOT AN INTERSECTION

Unit Summary

UNIT 01	Unit Status IN TRANSIT	Vehicle Operating As Classification C CLASS	Unit Type TRUCK		
	Vehicle Type UTILITY TRUCK/PICKUP TRUCK	Operating As Endorsements			
	Total Occs 1	Train/Bus # Recorded	Total # Citations Issued 0	Total Trailers 1	Total HazMat Types 0
	Insurance? YES	Direction Of Travel SOUTHBOUND	<input checked="" type="checkbox"/> Pre Crash Tire Mark	Speed Limit 55	Total Lanes 3
	Most Harmful Event: Collision With MOTOR VEH IN TRANSPORT	Special Function NO SPECIAL FUNCTION	Emergency Motor Vehicle Use NOT APPLICABLE		
	Traffic Way TWO-WAY, NOT DIVIDED	Traffic Control NO CONTROL	Traffic Control Inoperative/Missing NO		
	Surface Type BLACKTOP (BITUMINOUS)	Road Curvature STRAIGHT	Road Grade DOWNHILL		
	Truck Bus or HazMat TRUCK OR TRUCK COMBINATION > 10,000LBS GVWR/GCWR				

Vehicle

UNIT VEHICLE 01	License Plate Number 91696X	Plate Type LTK - LIGHT TRUCK	St WI	Country of Issuance UNITED STATES
	Vehicle Identification Number 1XKYD49X0PJ249521	Make KENWORTH MOTOR TRU	Year 2023	Model T680
	Color BLU - BLUE	Body Style SE - SEMI-TRAILER	Bus Use	
	Initial Contact Point 12 - FRONT	Vehicle Damage		
	Extent Of Damage MINOR DAMAGE	12 - FRONT		



6TL0BGSFHV

22-10253

WISCONSIN MOTOR VEHICLE CRASH REPORT

SAUK COUNTY SHERIFFS DEPARTMENT
1300 LANGE COURT
BARABOO, WI 53913
(608) 356-4895

UNIT VEHICLE	Towed Due To Damage NOT TOWED		Vehicle Removed By	
	What Driver Was Doing GOING STRAIGHT		Vehicle Factors	
	Driver Prior Action Other		NOT APPLICABLE	
	Driver Actions FOLLOWING TOO CLOSE			
01 01	Owner Name LAWRENCE ALLEN ALSUM (920) 382-3121		Owner Address N9011 HWY EF FRIESLAND, WI 53935 , US	
	Sequence Of Events			
01 02 03 04	Event MOTOR VEH IN TRANSPORT			
	Event			
	Event			
	Event			
UNIT 01	Policy Holder			
	Insurance Company BERKLEY-CASUALTY-CO		Individual LAWRENCE ALSUM	
UNIT TRAILER 01	Trailer/Towed			
	Trailer Plate # 686325	Plate Type LTK - LIGH	Make GDAN	State WI
	Country of Issuance UNITED STATES	Individual LAWRENCE ALLEN ALSUM (920) 382-3121		Address N9011 HWY EF FRIESLAND, WI 53935 , US
UNIT INDIVIDUAL 01	Individual			
	Driver LAWRENCE ALLEN ALSUM (920) 382-3121		Citations Issued 0	Sex MALE
	Address N9011 HWY EF FRIESLAND, WI 53935 , US		Date of Birth [REDACTED]	Race WHITE
	Driver License Number STATE: WISCONSIN COUNTRY: UNITED STATES		Vehicle Identification Number 1GRAA0624FW703896	
01 001	Safety Equipment		On Duty Crash	
	Safety Equipment SHOULDER & LAP BELT		Injury Severity NO APPARENT INJURY	
	Row 01 - FRONT ROW	Seat Position 07 - LEFT	Airbag NON DEPLOYED	
	Helmet Use		Ejection Path NOT EJECTED/NOT APPLICABLE	
	Eye Protection		Trapped/Extricated NOT TRAPPED	
Ejected NOT EJECTED		Ejection Path NOT EJECTED/NOT APPLICABLE		Trapped/Extricated NOT TRAPPED

WISCONSIN MOTOR VEHICLE
CRASH REPORT

UNIT INDIVIDUAL	Medical Transport NOT TRANSPORTED		EMS Agency Identifier	EMS Run #	
	Hospital		Date of Death	Time of Death	
	Distracted By Distracted By Source NOT APPLICABLE (NOT DISTRACTED)				
	Distracted By Action NOT DISTRACTED				
	Non Motorist		Striking Unit #	Location	
	Prior Action				
	Action				
	Action Other			To/From School	
	Drug & Alcohol		Suspected Alcohol Use NO	Suspected Drug Use NO	
	Alcohol Test Given TEST NOT GIVEN		Alcohol Test Type	Alcohol Test Results	
Drug Test Given TEST NOT GIVEN		Drug Test Type	Drug Test Results		
Drug Type					
Individual Condition APPEARED NORMAL					
UNIT TRUCK BUS	Carrier				
	<input checked="" type="checkbox"/> Use Vehicle Owner Same as Carrier		Source VEHICLE-SIDE		
	Name LAWRENCE ALLEN ALSUM USDOT# 250998		Address N9011 HWY EF FRIESLAND, WI 53935 , US		
	GVWR MORE THAN 26,000 LB	Vehicle Configuration TRUCK TRACTOR/SEMI-TRAILER	Cargo Body Type UNKNOWN		
	US DOT # 250998	Carrier Type INTERSTATE CARRIER	Permitted Load		
	<input type="checkbox"/> OS/OW Load	WI Permit Number	<input type="checkbox"/> Permitted Vehicle On Permitted Route	<input type="checkbox"/> Escort Vehicle Required By Permit	<input type="checkbox"/> Escort Vehicle Present
	Measured Height	Measured Length	Measured Width	Measured Weight	

Unit Summary

UNIT 02	Unit Status IN TRANSIT		Vehicle Operating As Classification D CLASS		Unit Type AUTOMOBILE	
	Vehicle Type (SPORT) UTILITY VEHICLE				Operating As Endorsements	
	Total Occs 2	Train/Bus # Recorded	Total # Citations Issued 0	Total Trailers 0	Total HazMat Types 0	

6TL0BGSFHV

22-10253

WISCONSIN MOTOR VEHICLE CRASH REPORT

SAUK COUNTY SHERIFFS DEPARTMENT
1300 LANGE COURT
BARABOO, WI 53913
(608) 356-4895

UNIT Insurance? YES Direction Of Travel SOUTHBOUND Pre Crash Tire Mark Speed Limit 55 Total Lanes 2
Most Harmful Event Collision With MOTOR VEH IN TRANSPORT Special Function NO SPECIAL FUNCTION Emergency Motor Vehicle Use NOT APPLICABLE
Traffic Way TWO-WAY, NOT DIVIDED Traffic Control NO CONTROL Traffic Control Inoperative/Missing NO
Surface Type BLACKTOP (BITUMINOUS) Road Curvature STRAIGHT Road Grade DOWNHILL
Truck Bus or HazMat NO

02 02 Vehicle License Plate Number AP88764 Plate Type AUT - AUTOMOBILE St IL Country of Issuance UNITED STATES
Vehicle Identification Number 1C4RJFCT6KC610340 Make JEEP Year 2019 Model GRAND CHER
Color BLK - BLACK Body Style UT - SPORT UTILITY VEHICLE Bus Use
Initial Contact Point 06 - REAR Vehicle Damage 06 - REAR
Extent Of Damage MINOR DAMAGE Towed Due To Damage NOT TOWED Vehicle Removed By
What Driver Was Doing SLOW/STOPPING Vehicle Factors NOT APPLICABLE
Driver Prior Action Other
Driver Actions NO CONTRIBUTING ACTION
Owner Name COLIN R RICHMOND (443) 538-5454 Owner Address 7210 SCOTS LN VILLAGE OF LAKEW, IL 60014 , US

02 02 Sequence Of Events Event 01 MOTOR VEH IN TRANSPORT
Event 02
Event 03
Event 04

UNIT Policy Holder Insurance Company USAA-CASUALTY-INS-CO Individual COLIN RICHMOND

IT IDUAL Individual Driver COLIN R RICHMOND (443) 538-5454 Citations Issued 0 Sex MALE
Date of Birth Race

6TL0BGSFHV

22-10253

WISCONSIN MOTOR VEHICLE CRASH REPORT

SAUK COUNTY SHERIFFS DEPARTMENT
1300 LANGE COURT
BARABOO, WI 53913
(608) 356-4895

UN INDIV
Address: 7210 SCOTS LN, VILLAGE OF LAKEW, IL 60014, US
Driver License Number: [REDACTED]
STATE: ILLINOIS COUNTRY: UNITED STATES
Safety Equipment: On Duty Crash, Safety Equipment, SHOULDER & LAP BELT
Injury: Injury Severity: NO APPARENT INJURY, Airbag: NON DEPLOYED
Distracted By: Distracted By Source: NOT APPLICABLE (NOT DISTRACTED)
Drug & Alcohol: Suspected Alcohol Use: NO, Suspected Drug Use: NO
Individual Condition: APPEARED NORMAL
Individual: Passenger KATHERINE W RICHMOND (410) 857-6376, Citations Issued: 0, Sex: FEMALE

6TL0BGSFHV

22-10253

WISCONSIN MOTOR VEHICLE CRASH REPORT

SAUK COUNTY SHERIFFS DEPARTMENT
1300 LANGE COURT
BARABOO, WI 53913
(608) 356-4895

UN INDIV	Address 7210 SCOTS LN VILLAGE OF LAKEW, IL 60014 , US		Driver License Number STATE: ILLINOIS COUNTRY: UNITED STATES		
	Safety Equipment		On Duty Crash		
	Row 01 - FRONT ROW		Seat Position 09 - RIGHT		
	Safety Equipment		SHOULDER & LAP BELT		
	Helmet Use		Helmet Compliance		
	Eye Protection		Tint Compliance		
	02 003	Injury		Injury Severity NO APPARENT INJURY	
		Airbag		NON DEPLOYED	
		Ejected NOT EJECTED		Ejection Path NOT EJECTED/NOT APPLICABLE	
		Trapped/Extricated NOT TRAPPED			
Medical Transport NOT TRANSPORTED		EMS Agency Identifier			
EMS Run#					
Hospital		Date of Death			
Time of Death					
Distracted By		Distracted By Source			
Distracted By Action					
UNIT INDIVIDUAL	Non Motorist		Striking Unit#		
	Location				
	Prior Action				
	Action				
	Action Other				
	To/From School				
	Drug & Alcohol		Suspected Alcohol Use NO		
	Suspected Drug Use NO				
	Alcohol Test Given TEST NOT GIVEN		Alcohol Test Type		
	Alcohol Test Results				
Drug Test Given TEST NOT GIVEN		Drug Test Type			
Drug Test Results					
02 003	Drug Type				
	Individual Condition APPEARED NORMAL				