

6TL0D1PTML
22-10122

WISCONSIN MOTOR VEHICLE
CRASH REPORT

SAUK COUNTY SHERIFFS DEPARTMENT
1300 LANGE COURT
BARABOO, WI 53913
(608) 356-4895

6TL0D1PTML

Document Number Override		Primary Crash Document#		Agency Crash Number 22-10122		Investigating Officer/Deputy DEPUTY S. MESSNER	
Crash Date 10/11/2022		Crash Time 11:17 AM		Date Arrived 10/11/2022		Time Arrived 11:23 AM	
Date Notified 10/11/2022		Time Notified 11:17 AM		Total Units 02		Total Injured 02	Total Killed 00
<input type="checkbox"/> On Emergency	<input type="checkbox"/> Hit and Run	<input checked="" type="checkbox"/> Lane Closure		<input type="checkbox"/> Work Zone		<input type="checkbox"/> Trailer or Towed	<input type="checkbox"/> Reporting Threshold
<input type="checkbox"/> Government Property		<input type="checkbox"/> Active School Zone		School Bus Related NO		Tags	
<input checked="" type="checkbox"/> Reportable		Crash Type DT4000 (STANDARD CRASH)		<input type="checkbox"/> Amended		<input type="checkbox"/> Secondary Crash	

Description

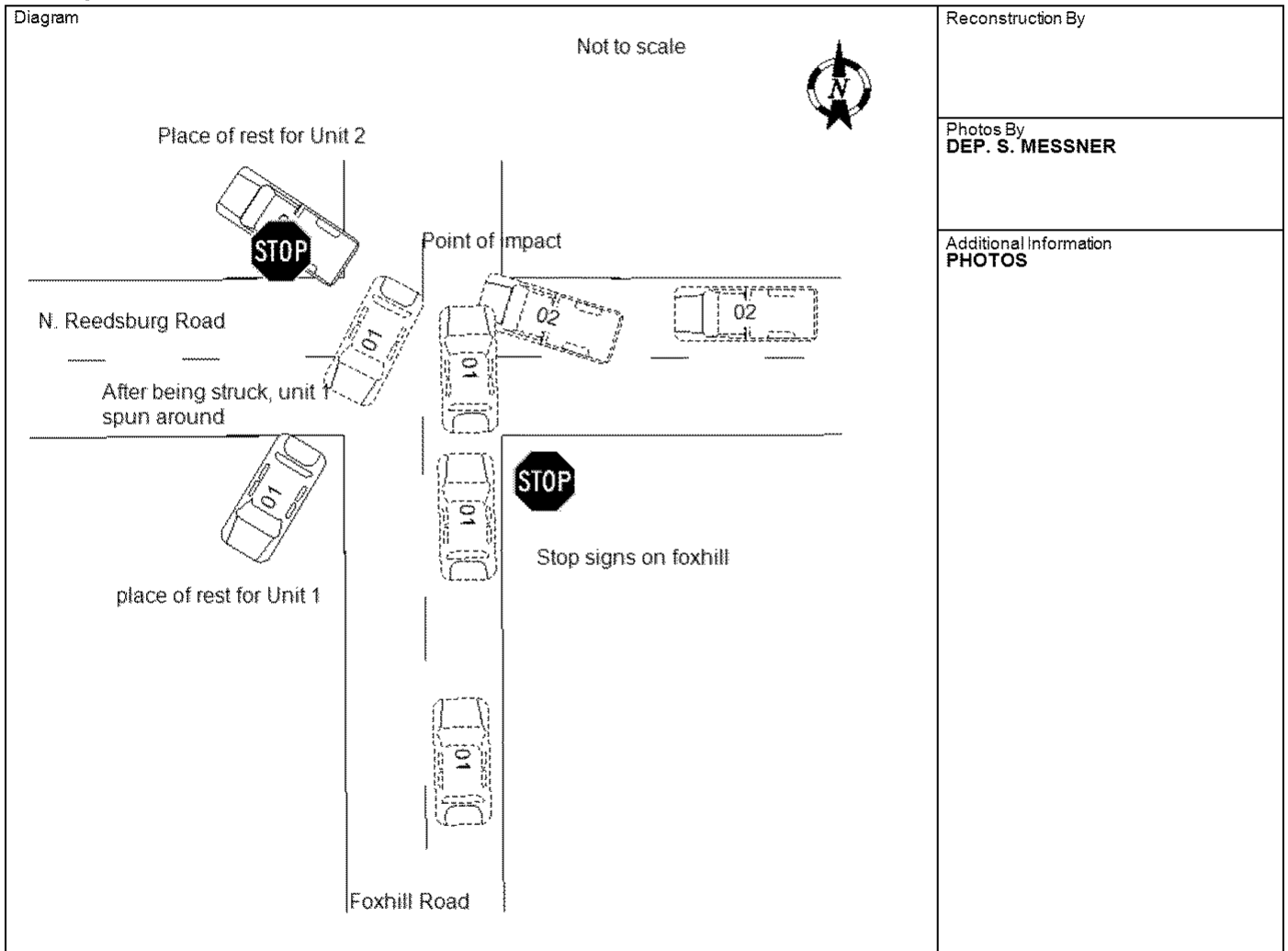

I, a sworn law enforcement officer, agree that I have not added any CJIS data in this report.

ON 10/11/2022 AT APPROXIMATELY 11:17 AM, UNIT 1, A GRAY JEEP CHEROKEE BEARING WI REGISTRATION PLATE #882JXY, WAS DRIVEN BY CORRINE M. GOECKS, AND PASSENGER BRANDIE J. BEICH. UNIT 1 WAS NORTHBOUND ON FOXHILL ROAD. FOXHILL ROAD HAD A POSTED 45 MPH ZONE AND HAD A CONTROLLED INTERSECTION WITH N. REEDSBURG ROAD WITH A STOP SIGN. UNIT 2, A RED F150 FORD BEARING WI REGISTRATION PLATE #RY5573, WAS BEING DRIVEN BY TYLER HINZ. UNIT 2 WAS WESTBOUND OF NORTH REEDSBURG ROAD WITH NO CONTROL. UNIT 1 FAILED TO YIELD TO ONCOMING TRAFFIC, PROCEEDED OUT INTO N. REEDSBURG ROAD. UNIT 2'S FRONT DRIVER'S SIDE CORNER PANEL STRUCK UNIT 1'S PASSENGER SIDE CORNER PANEL. UNIT 1 SPUN AROUND AND WENT INTO THE DITCH OF THE SOUTHWEST CORNER OF THE INTERSECTION. UNIT 1 HAD A COMBINATION OF AIRBAG DEPLOYMENTS. ALL OCCUPANTS REMOVED THEMSELVES FROM THE UNIT 1 AND WERE, LATER, TRANSPORTED BY DELLS-DELTON EMS TO ST. CLARE HOSPITAL. UNIT 1 WAS REMOVED BY CRAIG'S TOWING. UNIT 2 VEERED OFF AND WENT INTO THE DITCH OF THE NORTHWEST CORNER OF THE INTERSECTION. UNIT 2'S FRONT AIRBAG WAS DEPLOYED. THE DRIVER WAS ABLE TO REMOVE HIMSELF AND HAD NO SUSPECTED INJURIES. UNIT 2 WAS REMOVED BY MIKE'S TOWING. DRIVER OF UNIT 1 WAS CITED FOR FAILURE TO YIELD RIGHTWAY.

WISCONSIN MOTOR VEHICLE
CRASH REPORT

Location

ON FOX HILL RD 53 FT S OF N REEDSBURG RD IN THE TOWN OF DELTON IN SAUK COUNTY	Latitude 43.532273204	Longitude -89.763083369
	X Coordinate 276734.84375	Y Coordinate 4823635
	Structure Type NO STRUCTURE	

Crash Scene

First Harmful Event MOTOR VEH IN TRANSPORT		First Harmful Event Location ON ROADWAY	
Manner of Collision 01 - ANGLE		Light Condition DAYLIGHT	
Road Surface Condition(s) DRY		Roadway Factor(s) NONE	
Environment Factor(s) NONE			
Weather Condition(s) CLEAR			
Animal Type		Relation To Trafficway TRAFFICWAY - ON ROAD	
Crash Classification - Location PUBLIC PROPERTY		Crash Classification - Jurisdiction NO SPECIAL JURISDICTION	
Tribal Land		Access Control PARTIAL CONTROL	Special Study
Within Interchange Area YES	Junction Location INTERSECTION	Intersection Type FOUR-WAY INTERSECTION	
Closure Type LANE CLOSURE		Reasons for Closure TOW TRUCK, FIRE/EMS	
Date Initial Lane/Rd Closed 10/11/2022	Time Initial Lane/Rd Closed 11:23 AM		
Date All Lanes Open 10/11/2022	Time All Lanes Open 11:52 AM	Date Scene Cleared 10/11/2022	Time Scene Cleared 11:52 AM

Unit Summary

01 UNIT	Unit Status IN TRANSIT		Vehicle Operating As Classification D CLASS		Unit Type AUTOMOBILE	
	Vehicle Type (SPORT) UTILITY VEHICLE				Operating As Endorsements	
	Total Occs 2	Train/Bus # Recorded	Total # Citations Issued 1	Total Trailers 0	Total HazMat Types 0	
	Insurance? YES	Direction Of Travel NORTHBOUND	<input type="checkbox"/> Pre Crash Tire Mark	Speed Limit 45	Total Lanes 2	
	Most Harmful Event: Collision With MOTOR VEH IN TRANSPORT		Special Function NO SPECIAL FUNCTION		Emergency Motor Vehicle Use NOT APPLICABLE	
	Traffic Way TWO-WAY, NOT DIVIDED		Traffic Control STOP SIGN		Traffic Control Inoperative/Missing NO	
	Surface Type BLACKTOP (BITUMINOUS)		Road Curvature STRAIGHT		Road Grade DOWNHILL	
	Truck Bus or HazMat NO					

Vehicle

01 01	License Plate Number 892JXY		Plate Type AUT - AUTOMOBILE	St WI	Country of Issuance UNITED STATES
	Vehicle Identification Number 1C4PJMDS8GW340664		Make JEEP	Year 2016	Model CHEROKEE

6TL0D1PTML

22-10122

WISCONSIN MOTOR VEHICLE CRASH REPORT

SAUK COUNTY SHERIFFS DEPARTMENT
1300 LANGE COURT
BARABOO, WI 53913
(608) 356-4895

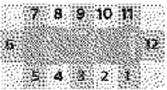
UNIT VEHICLE	Color	BLK - BLACK	Body Style	UT - SPORT UTILITY VEHICLE	Bus Use	
	Initial Contact Point	01 - RIGHT FRONT CORNER	Vehicle Damage	01 - RIGHT FRONT CORNER, 02 - RIGHT SIDE FRONT, 03 - RIGHT SIDE MIDDLE, 09 - LEFT SIDE MIDDLE, 10 - LEFT SIDE FRONT, 11 - LEFT FRONT C		
	Extent Of Damage	DISABLING DAMAGE				
	Towed Due To Damage	TOWED DUE TO DISABLING DAMAGE	Vehicle Removed By	CRAIGS TOWING		
	What Driver Was Doing	GOING STRAIGHT	Vehicle Factors	NOT APPLICABLE		
Driver Prior Action Other						
UNIT VEHICLE	Driver Actions	FAILED TO YIELD RIGHT-OF-WAY				
	Owner Name	01 CORRINE MARIE GOECKS (608) 843-8084	Owner Address	325 LYNN ST APT 201 BARABOO, WI 53913 , US		
Sequence Of Events						
UNIT VEHICLE	Event	01 MOTOR VEH IN TRANSPORT				
	Event	02 DITCH				
	Event	03				
	Event	04				
UNIT	Policy Holder					
	Insurance Company	ALLSTATE-INS-CO		Individual	CORRINE GOECKS	
UNIT INDIVIDUAL	Individual					
	Driver	CORRINE MARIE GOECKS (608) 843-8084		Citations Issued	1	
				Sex	FEMALE	
			Date of Birth	[REDACTED]		
			Race	WHITE		
	Address		Driver License Number			
	325 LYNN ST APT 201 BARABOO, WI 53913 , US		STATE: WISCONSIN COUNTRY: UNITED STATES			
UNIT INDIVIDUAL	Safety Equipment		On Duty Crash	Safety Equipment		
	Row	01 - FRONT ROW	Seat Position	07 - LEFT		
			SHOULDER & LAP BELT			
	Helmet Use		Helmet Compliance			
	Eye Protection		Tint Compliance			
UNIT INDIVIDUAL	Injury		Injury Severity	SUSPECTED MINOR INJURY		Airbag
					DEPLOYED-COMBINATION	
	Ejected	NOT EJECTED	Ejection Path	NOT EJECTED/NOT APPLICABLE		Trapped/Extricated
				NOT TRAPPED		
Medical Transport		EMS Agency Identifier		EMS Run#		
EMS GROUND		6000123		2239		

WISCONSIN MOTOR VEHICLE CRASH REPORT

UNIT INDIVIDUAL	Hospital ST CLARE HOSP		Date of Death	Time of Death	
	Distracted By Distracted By Source UNKNOWN				
	Distracted By Action UNKNOWN				
	Non Motorist		Striking Unit #	Location	
	Prior Action				
	Action				
	Action Other			To/From School	
	Drug & Alcohol		Suspected Alcohol Use NO	Suspected Drug Use NO	
	Alcohol Test Given TEST NOT GIVEN		Alcohol Test Type	Alcohol Test Results	
	Drug Test Given TEST NOT GIVEN		Drug Test Type	Drug Test Results	
	Drug Type				
	Individual Condition APPEARED NORMAL				
	UNIT INDIVIDUAL	Individual			
		Passenger BRANDIE J BEICH (608) 843-8084		Citations Issued 0	Sex FEMALE
		Address 325 LYNN ST APT 201 BARABOO, WI 53913 , US		Date of Birth [REDACTED]	Race WHITE
		Driver License Number			
Safety Equipment		On Duty Crash	Safety Equipment		
Row 01 - FRONT ROW		Seat Position 09 - RIGHT	SHOULDER & LAP BELT		
Helmet Use		Helmet Compliance			
Eye Protection		Tint Compliance			
UNIT INDIVIDUAL		Injury		Injury Severity SUSPECTED MINOR INJURY	Airbag DEPLOYED-COMBINATION
		Ejected NOT EJECTED	Ejection Path NOT EJECTED/NOT APPLICABLE		Trapped/Extricated NOT TRAPPED
	Medical Transport EMS GROUND		EMS Agency Identifier 6000123	EMS Run # 2239	
	Hospital ST CLARE HOSP		Date of Death	Time of Death	

6TL0D1PTML
22-10122

WISCONSIN MOTOR VEHICLE
CRASH REPORT

SAUK COUNTY SHERIFFS DEPARTMENT
1300 LANGE COURT
BARABOO, WI 53913
(608) 356-4895

UNIT	Distracted By	Distracted By Source			
		Distracted By Action			
	Non Motorist	Striking Unit #	Location		
		Prior Action			
	Action				
	Action Other			To/From School	
	Drug & Alcohol	Suspected Alcohol Use NO		Suspected Drug Use NO	
		Alcohol Test Given TEST NOT GIVEN		Alcohol Test Type	
		Alcohol Test Results		Alcohol Test Results	
		Drug Test Given TEST NOT GIVEN		Drug Test Results	
01	Drug Test Type		Drug Test Results		
	Drug Type				
002	Individual Condition				
	APPEARED NORMAL				
Violations					
01	UTC Number BG024434	Issue To? 001	Statute Number 346.18(3)	Description FAIL/YIELD RIGHT/WAY FROM STOP SIGN	

Unit Summary

UNIT	02	Unit Status IN TRANSIT		Vehicle Operating As Classification D CLASS		Unit Type TRUCK			
		Vehicle Type UTILITY TRUCK/PICKUP TRUCK				Operating As Endorsements			
	01	Total Occs 1	Train/Bus # Recorded		Total # Citations Issued 0	Total Trailers 0	Total HazMat Types 0		
		Insurance? YES	Direction Of Travel WESTBOUND		<input type="checkbox"/> Pre Crash Tire Mark	Speed Limit 45	Total Lanes 2		
		Most Harmful Event: Collision With MOTOR VEH IN TRANSPORT			Special Function NO SPECIAL FUNCTION		Emergency Motor Vehicle Use NOT APPLICABLE		
		Traffic Way TWO-WAY, NOT DIVIDED			Traffic Control NO CONTROL		Traffic Control Inoperative/Missing NO		
		Surface Type BLACKTOP (BITUMINOUS)			Road Curvature STRAIGHT		Road Grade DOWNHILL		
		Truck Bus or HazMat NO							
		Vehicle							
		02	License Plate Number RY5573			Plate Type LTK - LIGHT TRUCK		St WI	Country of Issuance UNITED STATES
Vehicle Identification Number 1FTFW1ET8EFB34826			Make FORD		Year 2014	Model F150			

6TL0D1PTML

22-10122

WISCONSIN MOTOR VEHICLE CRASH REPORT

SAUK COUNTY SHERIFFS DEPARTMENT
1300 LANGE COURT
BARABOO, WI 53913
(608) 356-4895

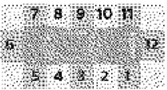
UNIT VEHICLE	Color	RED - RED	Body Style	PK - PICKUP	Bus Use	
	Initial Contact Point	11 - LEFT FRONT CORNER	Vehicle Damage	01 - RIGHT FRONT CORNER, 02 - RIGHT SIDE FRONT, 09 - LEFT SIDE MIDDLE, 10 - LEFT SIDE FRONT, 11 - LEFT FRONT CORNER, 12 - FRONT, 14 -		
	Extent Of Damage	DISABLING DAMAGE				
	Towed Due To Damage	TOWED DUE TO DISABLING DAMAGE	Vehicle Removed By	MIKES TOWING		
	What Driver Was Doing	GOING STRAIGHT	Vehicle Factors	NOT APPLICABLE		
Driver Prior Action Other						
UNIT VEHICLE	Driver Actions	NO CONTRIBUTING ACTION				
	Owner Name	TYLER L HINZ (608) 604-9908	Owner Address	135 E PLEASANT ST PORTAGE, WI 53901 , US		
UNIT VEHICLE	Sequence Of Events					
	Event	MOTOR VEH IN TRANSPORT				
	Event					
	Event					
UNIT VEHICLE	Event					
	Event					
	Event					
	Event					
UNIT VEHICLE	Policy Holder					
	Insurance Company	PROGRESSIVE-CLASSIC-INS-CO	Individual	TYLER HINZ		
UNIT INDIVIDUAL	Individual					
	Driver	TYLER L HINZ (608) 566-0788	Citations Issued	0	Sex	MALE
			Date of Birth		Race	WHITE
UNIT INDIVIDUAL	Address	135 E PLEASANT ST PORTAGE, WI 53901 , US	Driver License Number	STATE: WISCONSIN COUNTRY: UNITED STATES		
UNIT INDIVIDUAL	Safety Equipment					
	On Duty Crash	Safety Equipment				
	Row	01 - FRONT ROW	Seat Position	07 - LEFT	SHOULDER & LAP BELT	
	Helmet Use	Helmet Compliance				
	Eye Protection	Tint Compliance				
UNIT INDIVIDUAL	Injury	Injury Severity		Airbag		
		NO APPARENT INJURY		DEPLOYED-FRONT		
	Ejected	NOT EJECTED	Ejection Path	NOT EJECTED/NOT APPLICABLE		Trapped/Extricated
UNIT INDIVIDUAL	Medical Transport	NOT TRANSPORTED		EMS Agency Identifier	EMS Run#	

WISCONSIN MOTOR VEHICLE
CRASH REPORT

UNIT INDIVIDUAL 02 003	Hospital		Date of Death		Time of Death	
	Distracted By		Distracted By Source NOT APPLICABLE (NOT DISTRACTED)			
	Distracted By Action NOT DISTRACTED					
	Non Motorist		Striking Unit#		Location	
	Prior Action					
	Action					
	Action Other					To/From School
	Drug & Alcohol		Suspected Alcohol Use NO		Suspected Drug Use NO	
	Alcohol Test Given TEST NOT GIVEN		Alcohol Test Type		Alcohol Test Results	
	Drug Test Given TEST NOT GIVEN		Drug Test Type		Drug Test Results	
Drug Type						
Individual Condition APPEARED NORMAL						

Witness

WITN ESS	01	Individual NEAL M ZOELICK (608) 604-9908	Address 300 UNION STREET LAVALLE, WI 53941 , US	Date of Birth [REDACTED]

Witness

WITN ESS	02	Individual KIMBERLY V ANDERSON (608) 477-8710	Address E11568 N REEDSBURG ROAD BARABOO, WI 53913 , US	Date of Birth [REDACTED]

Witness

WITN ESS	03	Individual ELLA R FARLEY	Address E11568 N REEDSBURG RD BARABOO, WI 53913 , US	Date of Birth [REDACTED]