

6TL0C22XXB
22-09502

WISCONSIN MOTOR VEHICLE
CRASH REPORT

SAUK COUNTY SHERIFFS DEPARTMENT
1300 LANGE COURT
BARABOO, WI 53913
(608) 356-4895

6TL0C22XXB

Document Number Override		Primary Crash Document#		Agency Crash Number 22-09502		Investigating Officer/Deputy DEPUTY A. WILCOX	
Crash Date 09/22/2022		Crash Time 07:00 PM		Date Arrived 09/22/2022		Time Arrived 07:38 PM	
Date Notified 09/22/2022		Time Notified 07:16 PM		Total Units 02		Total Injured 00	Total Killed 00
<input type="checkbox"/> On Emergency	<input type="checkbox"/> Hit and Run	<input type="checkbox"/> Lane Closure		<input type="checkbox"/> Work Zone		<input type="checkbox"/> Trailer or Towed	<input type="checkbox"/> Reporting Threshold
<input type="checkbox"/> Government Property		<input type="checkbox"/> Active School Zone		School Bus Related NO		Tags	
<input type="checkbox"/> Reportable		Crash Type DT4000 (STANDARD CRASH)		<input type="checkbox"/> Amended		<input type="checkbox"/> Secondary Crash	

Description

Diagram

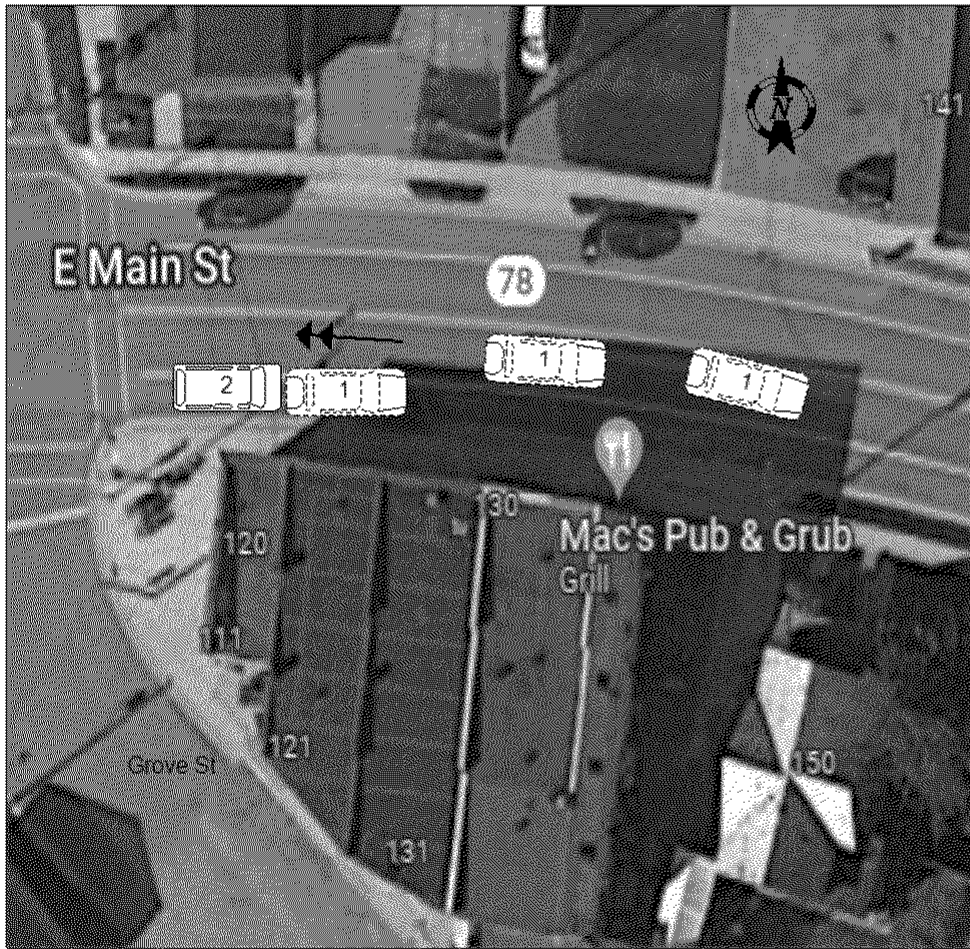

Not to Scale

Reconstruction By

Photos By
A. WILCOX

Additional Information
PHOTOS

I, a sworn law enforcement officer, agree that I have not added any CJIS data in this report.

UNIT 1 WAS PARKED IN FRONT OF UNIT 2. UNIT 1 OPERATOR GOT INTO UNIT 1 AND BACKED INTO UNIT 2 WHICH WAS UNOCCUPIED. UNIT 1 OPERATOR DID NOT SEE UNIT 2 WHEN BACKIN UP. UNIT 1 OPERATOR STATED THERE WAS NO DAMAGE TO UNIT 1. UNIT 2 HAD EXISTING DAMAGES AND UNIT 2 OWNER AND WITNESSES STATED COULD NOT VERIFY IF THERE WAS NEW DAMAGE DONE TO UNIT 2. UNIT 1 OPERATOR TIRED TO NOTIFY UNIT 2 OWNER. UNIT 1 AND OPERATOR LEFT THE SCENE DUE TO NO DAMAGES BEING REPORTED. ABOUT THE DAMAGES. SEE SUPPLEMENTAL REPORT.

6TL0C22XXB

22-09502

WISCONSIN MOTOR VEHICLE CRASH REPORT

SAUK COUNTY SHERIFFS DEPARTMENT
1300 LANGE COURT
BARABOO, WI 53913
(608) 356-4895

Location

ON 140 E MAIN ST/ STH78 NB 57 FT E OF SCHOOL ST (HOUSE/BUILDING 140) IN THE VILLAGE OF MERRIMAC IN SAUK COUNTY	Latitude 43.373108275	Longitude -89.623192648
	X Coordinate 287481.8125	Y Coordinate 4805591.5
	Structure Type HOUSE/BUILDING	

Crash Scene

First Harmful Event MAILBOX	First Harmful Event Location IN PARKING LANE OR ZONE	
Manner of Collision OTHER	Light Condition DARK/LIGHTED	
Road Surface Condition(s) DRY	Roadway Factor(s) NONE	
Environment Factor(s) NONE		
Weather Condition(s) CLEAR		
Animal Type	Relation To Trafficway TRAFFICWAY - ON ROAD	
Crash Classification - Location PUBLIC PROPERTY	Crash Classification - Jurisdiction NO SPECIAL JURISDICTION	
Tribal Land	Access Control NO CONTROL	Special Study
Within Interchange Area NO	Junction Location NON-JUNCTION	Intersection Type NOT AN INTERSECTION

Unit Summary

UNIT	Unit Status IN TRANSIT	Vehicle Operating As Classification D CLASS		Unit Type AUTOMOBILE	
	Vehicle Type PASSENGER CAR	Operating As Endorsements			
	Total Occs 1	Train/Bus # Recorded	Total # Citations Issued 0	Total Trailers 0	Total HazMat Types 0
	Insurance? UNKNOWN	Direction Of Travel SOUTHBOUND	<input type="checkbox"/> Pre Crash Tire Mark	Speed Limit N/A	Total Lanes 2
	Most Harmful Event: Collision With MOTOR VEH IN TRANSPORT		Special Function NO SPECIAL FUNCTION		Emergency Motor Vehicle Use NOT APPLICABLE
	Traffic Way TWO-WAY, NOT DIVIDED		Traffic Control NO CONTROL		Traffic Control Inoperative/Missing NO
	Surface Type BLACKTOP (BITUMINOUS)		Road Curvature STRAIGHT		Road Grade LEVEL
	Truck Bus or HazMat NO				

Vehicle

UNIT	VEHICLE	License Plate Number APB9699	Plate Type AUT - AUTOMOBILE	St WI	Country of Issuance UNITED STATES	
		Vehicle Identification Number 1G4HR54K25U244875	Make BUICK	Year 2005	Model LESABRE	
		Color WHI - WHITE	Body Style SD - SEDAN		Bus Use	
		Initial Contact Point 06 - REAR	Vehicle Damage			
		Extent Of Damage NO DAMAGE	00 - NO DAMAGE			

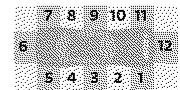

6TL0C22XXB

22-09502

WISCONSIN MOTOR VEHICLE CRASH REPORT

SAUK COUNTY SHERIFFS DEPARTMENT
1300 LANGE COURT
BARABOO, WI 53913
(608) 356-4895

UNIT VEHICLE	Towed Due To Damage NOT TOWED		Vehicle Removed By OPERATOR	
	What Driver Was Doing BACKING		Vehicle Factors	
	Driver Prior Action Other		NOT APPLICABLE	
	Driver Actions LOOKED BUT DID NOT SEE			
01 01	Owner Name CANDICE MERI GENGE (608) 477-1398		Owner Address 555 RIVER ST MERRIMAC, WI 53561 , US	
	Sequence Of Events			
01 02 03 04	Event MOTOR VEH IN TRANSPORT			
	Event PARKED MOTOR VEHICLE			
	Event			
	Event			
UNIT INDIVIDUAL	Individual			
	Driver CANDICE MERI GENGE (608) 477-1398		Citations Issued 0	Sex FEMALE
	Address 555 RIVER ST MERRIMAC, WI 53561 , US		Date of Birth [REDACTED]	Race WHITE
Driver License Number [REDACTED]		STATE: WISCONSIN COUNTRY: UNITED STATES		
01 001	Safety Equipment		On Duty Crash	
	Safety Equipment		SHOULDER & LAP BELT	
	Row 01 - FRONT ROW	Seat Position 07 - LEFT	Helmet Compliance	
	Helmet Use		Tint Compliance	
	Eye Protection		Airbag NON DEPLOYED	
Injury		Injury Severity NO APPARENT INJURY	Trapped/Extricated NOT TRAPPED	
Ejected NOT EJECTED		Ejection Path NOT EJECTED/NOT APPLICABLE		EMS Agency Identifier
Medical Transport NOT TRANSPORTED		EMS Agency Identifier		EMS Run #
Hospital		Date of Death		Time of Death
Distracted By		Distracted By Source NOT APPLICABLE (NOT DISTRACTED)		
Distracted By Action NOT DISTRACTED		Striking Unit #		
Non Motorist		Location		

6TL0C22XXB
22-09502

WISCONSIN MOTOR VEHICLE
CRASH REPORT

SAUK COUNTY SHERIFFS DEPARTMENT
1300 LANGE COURT
BARABOO, WI 53913
(608) 356-4895

UNIT INDIVIDUAL	Prior Action	
	Action	
	Action Other	
	To/From School	
	Drug & Alcohol	
	Suspected Alcohol Use NO	
	Suspected Drug Use NO	
	Alcohol Test Given TEST NOT GIVEN	
	Alcohol Test Type	
	Alcohol Test Results	
01 001	Drug Test Given TEST NOT GIVEN	
	Drug Test Type	
	Drug Test Results	
	Drug Type	
	Individual Condition APPEARED NORMAL	

Unit Summary

UNIT 02	Unit Status LEGALLY PARKED		Vehicle Operating As Classification D CLASS		Unit Type AUTOMOBILE	
	Vehicle Type PASSENGER VAN				Operating As Endorsements	
	Total Occs 0		Train/Bus # Recorded		Total # Citations Issued 0	
	Total Trailers 0		Total HazMat Types 0			
	Insurance? UNKNOWN		Direction Of Travel UNKNOWN		<input type="checkbox"/> Pre Crash Tire Mark	
	Speed Limit N/A		Total Lanes			
	Most Harmful Event: Collision With PARKED MOTOR VEHICLE			Special Function NO SPECIAL FUNCTION		Emergency Motor Vehicle Use NOT APPLICABLE
	Traffic Way TWO-WAY, NOT DIVIDED			Traffic Control NO CONTROL		Traffic Control Inoperative/Missing NO
	Surface Type BLACKTOP (BITUMINOUS)			Road Curvature STRAIGHT		Road Grade LEVEL
	Truck Bus or HazMat NO					

Vehicle

UNIT VEHICLE 02 02	License Plate Number AGU2607		Plate Type AUT - AUTOMOBILE		St WI		Country of Issuance UNITED STATES	
	Vehicle Identification Number 2A4GP64L97R137076		Make CHRYSLER		Year 2007		Model TOWN & COU	
	Color SIL - SILVER (ALUMINUM)		Body Style VN - VAN		Bus Use			
	Initial Contact Point 12 - FRONT		Vehicle Damage					
	Extent Of Damage NO DAMAGE		00 - NO DAMAGE					
	Towed Due To Damage NOT TOWED		Vehicle Removed By					
	What Driver Was Doing LEGALLY PARKED							

6TL0C22XXB

22-09502

WISCONSIN MOTOR VEHICLE CRASH REPORT

SAUK COUNTY SHERIFFS DEPARTMENT
1300 LANGE COURT
BARABOO, WI 53913
(608) 356-4895

UNIT VEHICLE 02 02	Vehicle Factors	
	Driver Prior Action Other	NOT APPLICABLE
	Driver Actions NO CONTRIBUTING ACTION	
04 03 02 01	Sequence Of Events	
	Event	PARKED MOTOR VEHICLE
	Event	
	Event	
Event		

Witness		
WITN 01 ESS	Individual MONICA OLIVAREZ	Address 111 GROVE ST MERRIMAC, WI 53564 , US
		Date of Birth [REDACTED]