

6TL0BGSFHP
22-08967

WISCONSIN MOTOR VEHICLE CRASH REPORT

SAUK COUNTY SHERIFFS DEPARTMENT
1300 LANGE COURT
BARABOO, WI 53913
(608) 356-4895

6TL0BGSFHP

Document Number Override		Primary Crash Document#	Agency Crash Number 22-08967	Investigating Officer/Deputy DEPUTY D. KROLIKOWSKI	
Crash Date 09/07/2022		Crash Time 11:50 AM	Date Arrived 09/07/2022	Time Arrived 11:58 AM	
Date Notified 09/07/2022		Time Notified 11:56 AM	Total Units 02	Total Injured 00	Total Killed 00
<input type="checkbox"/> On Emergency	<input type="checkbox"/> Hit and Run	<input type="checkbox"/> Lane Closure	<input type="checkbox"/> Work Zone	<input type="checkbox"/> Trailer or Towed	<input type="checkbox"/> Reporting Threshold
<input type="checkbox"/> Government Property	<input type="checkbox"/> Active School Zone	School Bus Related NO		Tags	
<input type="checkbox"/> Reportable	Crash Type DT4000 (STANDARD CRASH)		<input type="checkbox"/> Amended	<input type="checkbox"/> Secondary Crash	

Description

Diagram

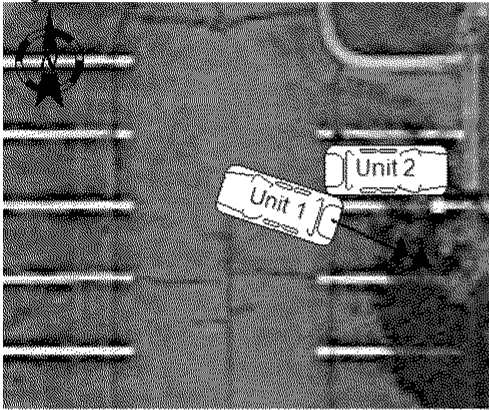

Reconstruction By

Photos By

Additional Information

I, a sworn law enforcement officer, agree that I have not added any CJIS data in this report.

UNIT 2 WAS PARKED WITH NO ONE IN IT, WHEN UNIT 1 BACKED INTO UNIT 2 AT A LOW SPEED.

WISCONSIN MOTOR VEHICLE
CRASH REPORT

Location

PARKING LOT LINN ST/ STH33 EB LOT IN THE VILLAGE OF WEST BARABOO IN SAUK COUNTY	Latitude 43.475280762	Longitude -89.766326904
	X Coordinate 276262.1875	Y Coordinate 4817314
	Structure Type NO STRUCTURE	

Crash Scene

First Harmful Event PARKED MOTOR VEHICLE	First Harmful Event Location	
Manner of Collision 00 - NO COLLISION W/VEHICLE IN TRANSPORT	Light Condition DAYLIGHT	
Road Surface Condition(s) DRY	Roadway Factor(s) NONE	
Environment Factor(s) NONE		
Weather Condition(s) CLEAR		
Animal Type	Relation To Trafficway NON TRAFFICWAY - PARKING LOT	
Crash Classification - Location PRIVATE PROPERTY	Crash Classification - Jurisdiction PRIVATE PROPERTY	
Tribal Land	Access Control NO CONTROL	Special Study
Within Interchange Area NO	Junction Location NON-JUNCTION	Intersection Type NOT AN INTERSECTION

Unit Summary

UNIT 01	Unit Status IN TRANSIT	Vehicle Operating As Classification D CLASS	Unit Type AUTOMOBILE		
	Vehicle Type PASSENGER CAR	Operating As Endorsements			
	Total Occs 1	Train/Bus # Recorded	Total # Citations Issued 0	Total Trailers 0	Total HazMat Types 0
	Insurance? YES	Direction Of Travel UNKNOWN	<input type="checkbox"/> Pre Crash Tire Mark	Speed Limit	Total Lanes
	Most Harmful Event: Collision With PARKED MOTOR VEHICLE	Special Function NO SPECIAL FUNCTION	Emergency Motor Vehicle Use NOT APPLICABLE		
	Traffic Way PARKING LOT OR PRIVATE PROPERTY	Traffic Control NO CONTROL	Traffic Control Inoperative/Missing NO		
	Surface Type BLACKTOP (BITUMINOUS)	Road Curvature	Road Grade LEVEL		
	Truck Bus or HazMat NO				

Vehicle

UNIT VEHICLE 01	License Plate Number 778CYB	Plate Type AUT - AUTOMOBILE	St WI	Country of Issuance UNITED STATES
	Vehicle Identification Number 2G2WP552381125849	Make PONTIAC	Year 2008	Model GRAND PRIX
	Color GRY - GRAY	Body Style 4D - 4DR	Bus Use	
	Initial Contact Point 04 - RIGHT SIDE REAR	Vehicle Damage		
	Extent Of Damage MINOR DAMAGE	04 - RIGHT SIDE REAR		

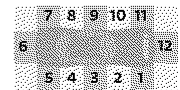

WISCONSIN MOTOR VEHICLE
CRASH REPORT

UNIT VEHICLE	Towed Due To Damage NOT TOWED		Vehicle Removed By	
	What Driver Was Doing BACKING		Vehicle Factors	
	Driver Prior Action Other		NOT APPLICABLE	
	Driver Actions NO CONTRIBUTING ACTION			
01	Owner Name CAROL L LEOPOLD (608) 547-7071		Owner Address 1545 EAST ST BARABOO, WI 53913 , US	
	Sequence Of Events			
01 02 03 04	Event PARKED MOTOR VEHICLE			
	Event			
	Event			
	Event			
UNIT	Policy Holder			
	Insurance Company STATE-FARM-GENERAL-INS-CO		Individual CAROL LEOPOLD	
UNIT INDIVIDUAL	Driver CAROL L LEOPOLD (608) 547-7071		Citations Issued 0	Sex FEMALE
	Address 1545 EAST ST BARABOO, WI 53913 , US		Date of Birth [REDACTED]	Race WHITE
	Driver License Number [REDACTED]		STATE: WISCONSIN COUNTRY: UNITED STATES	
	Safety Equipment			
01 001	On Duty Crash		Safety Equipment	
	Row 01 - FRONT ROW	Seat Position 07 - LEFT	SHOULDER & LAP BELT	
	Helmet Use		Helmet Compliance	
	Eye Protection		Tint Compliance	
	Injury	Injury Severity NO APPARENT INJURY	Airbag NON DEPLOYED	
	Ejected NOT EJECTED	Ejection Path NOT EJECTED/NOT APPLICABLE	Trapped/Extricated NOT TRAPPED	
Medical Transport NOT TRANSPORTED		EMS Agency Identifier	EMS Run #	
Hospital		Date of Death	Time of Death	
Distracted By		Distracted By Source NOT APPLICABLE (NOT DISTRACTED)		
Distracted By Action NOT DISTRACTED				

WISCONSIN MOTOR VEHICLE
CRASH REPORT

UNIT INDIVIDUAL 01 001	Non Motorist		Striking Unit #	Location	
	Prior Action				
	Action				
	Action Other			To/From School	
	Drug & Alcohol		Suspected Alcohol Use NO	Suspected Drug Use NO	
	Alcohol Test Given TEST NOT GIVEN		Alcohol Test Type	Alcohol Test Results	
	Drug Test Given TEST NOT GIVEN		Drug Test Type	Drug Test Results	
	Drug Type				
	Individual Condition APPEARED NORMAL				

Unit Summary

UNIT 02	Unit Status LEGALLY PARKED		Vehicle Operating As Classification D CLASS		Unit Type AUTOMOBILE	
	Vehicle Type PASSENGER CAR				Operating As Endorsements	
	Total Occs 0	Train/Bus # Recorded	Total # Citations Issued 0	Total Trailers 0	Total HazMat Types 0	
	Insurance? YES	Direction Of Travel NOT ON ROADWAY	<input type="checkbox"/> Pre Crash Tire Mark	Speed Limit	Total Lanes	
	Most Harmful Event: Collision With MOTOR VEH IN TRANSPORT		Special Function NO SPECIAL FUNCTION		Emergency Motor Vehicle Use NOT APPLICABLE	
	Traffic Way PARKING LOT OR PRIVATE PROPERTY		Traffic Control NO CONTROL		Traffic Control Inoperative/Missing NO	
	Surface Type BLACKTOP (BITUMINOUS)		Road Curvature		Road Grade LEVEL	
	Truck Bus or HazMat NO					

UNIT VEHICLE 02	Vehicle				
	License Plate Number 251TSM		Plate Type AUT - AUTOMOBILE	St WI	Country of Issuance UNITED STATES
	Vehicle Identification Number KL4CJ2SB5JB531439		Make BUICK	Year 2018	Model ENCORE
	Color WHI - WHITE		Body Style UT - SPORT UTILITY VEHICLE		Bus Use
	Initial Contact Point 04 - RIGHT SIDE REAR		Vehicle Damage		
	Extent Of Damage MINOR DAMAGE		04 - RIGHT SIDE REAR		
	Towed Due To Damage NOT TOWED		Vehicle Removed By		

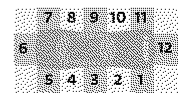

6TL0BGSFHP

22-08967

WISCONSIN MOTOR VEHICLE CRASH REPORT

SAUK COUNTY SHERIFFS DEPARTMENT
1300 LANGE COURT
BARABOO, WI 53913
(608) 356-4895

UNIT	VEHICLE	What Driver Was Doing LEGALLY PARKED	Vehicle Factors
		Driver Prior Action Other	NOT APPLICABLE
		Driver Actions NO CONTRIBUTING ACTION	
	02	Owner Name LAURA ANN MARGARET PHELPS (608) 434-5667	Owner Address S4098 STATE ROAD 136 ROCK SPRINGS, WI 53961 , US
Sequence Of Events			
	01	Event PARKED MOTOR VEHICLE	
	02	Event	
	03	Event	
	04	Event	
UNIT	Policy Holder		
	Insurance Company GEICO-GENERAL-INS-CO	Individual LAURA PHELPS	

Witness

WITN ESS	01	Individual TROY PHELPS (608) 393-6757	Address S4114 HWY 136 ROCK SPRINGS, WI 53961 , US	Date of Birth [REDACTED]
-------------	----	---	---	-----------------------------

Witness

WITN ESS	02	Individual	Address	Date of Birth
-------------	----	------------	---------	---------------