

6TL0D0GSJW

22-08641

WISCONSIN MOTOR VEHICLE CRASH REPORT

SAUK COUNTY SHERIFFS DEPARTMENT
1300 LANGE COURT
BARABOO, WI 53913
(608) 356-4895

6TL0D0GSJW

Document Number Override		Primary Crash Document#		Agency Crash Number 22-08641		Investigating Officer/Deputy DEPUTY G. AKERS	
Crash Date 08/30/2022		Crash Time 07:30 PM		Date Arrived 08/30/2022		Time Arrived 07:42 PM	
Date Notified 08/30/2022		Time Notified 07:31 PM		Total Units 02		Total Injured 01	Total Killed 00
<input type="checkbox"/> On Emergency	<input type="checkbox"/> Hit and Run	<input checked="" type="checkbox"/> Lane Closure	<input type="checkbox"/> Work Zone		<input type="checkbox"/> Trailer or Towed	<input type="checkbox"/> Reporting Threshold	
<input type="checkbox"/> Government Property		<input type="checkbox"/> Active School Zone		School Bus Related NO		Tags	
<input checked="" type="checkbox"/> Reportable		Crash Type DT4000 (STANDARD CRASH)				<input type="checkbox"/> Amended	<input type="checkbox"/> Secondary Crash

Description

Diagram

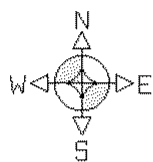

V1 traveling south on HWY 58 when it struck the horse & buggy in the rear. D1 cited for inattentive driving, no insurance, and driving while revoked.

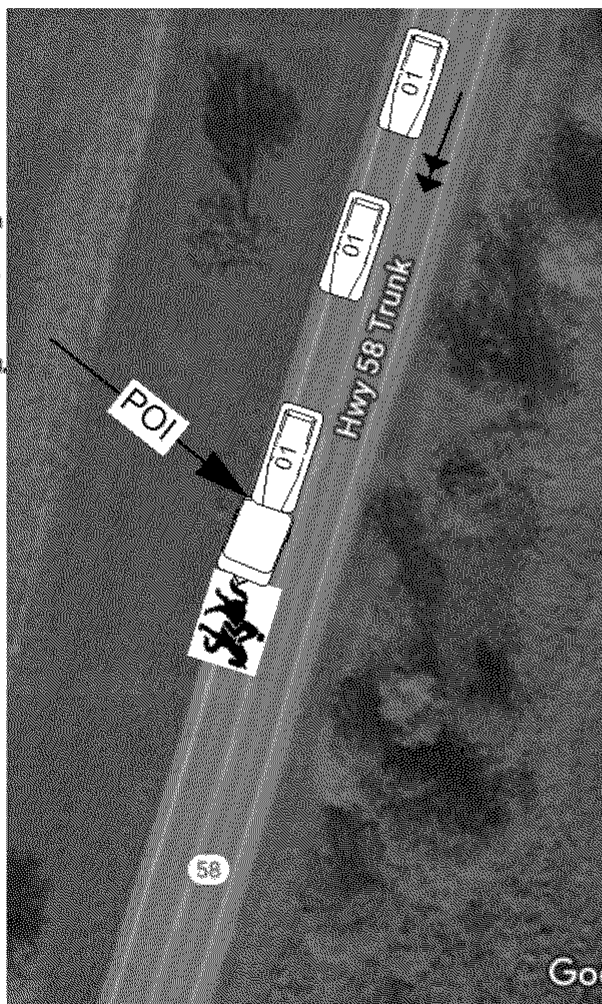

Reconstruction By

 Photos By
GA/JG

 Additional Information
PHOTOS

☒ I, a sworn law enforcement officer, agree that I have not added any CJIS data in this report.

V1 WAS TRAVELING SOUTH ON HWY 58 JUST NORTH OF RABUCK RD. WHEN IT STRUCK A THE REAR OF HORSE AND BUGGY. D1 WAS CITED FOR INATTENTIVE DRIVING, NO INSURANCE, AND DRIVING WHILE REVOKED. PASSENGERS OF THE BUGGY ONLY HAD MINOR INJURIES AND NOT TRANSPORTED.

22-08641

**SAUK COUNTY SHERIFFS DEPARTMENT
1300 LANGE COURT
BARABOO, WI 53913
(608) 356-4895**

ON STH58 SB 429 FT N OF RABUCK LN IN THE TOWN OF LA VALLE IN SAUK COUNTY	Latitude	Longitude
	43.555093037	-90.135851541
	X Coordinate	Y Coordinate
	246708.265625	4827238.5
	Structure Type	
	NO STRUCTURE	

First Harmful Event MOTOR VEH IN TRANSPORT		First Harmful Event Location ON ROADWAY	
Manner of Collision 03 - FRONT TO REAR		Light Condition DUSK	
Road Surface Condition(s) DRY		NONE	
Environment Factor(s) NONE			
Weather Condition(s) CLEAR			
Animal Type		Relation To Trafficway TRAFFICWAY - ON ROAD	
Crash Classification - Location PUBLIC PROPERTY		Crash Classification - Jurisdiction NO SPECIAL JURISDICTION	
Tribal Land		Access Control NO CONTROL	Special Study
Within Interchange Area NO	Junction Location NON-JUNCTION	Intersection Type NOT AN INTERSECTION	
Closure Type LANE CLOSURE		LAW ENFORCEMENT	
Date Initial Lane/Rd Closed 08/30/2022	Time Initial Lane/Rd Closed 07:42 PM		
Date All Lanes Open 08/30/2022	Time All Lanes Open 09:04 PM	Date Scene Cleared 08/30/2022	Time Scene Cleared 09:04 AM

01 UNIT	Unit Status IN TRANSIT		Vehicle Operating As Classification D CLASS		Unit Type AUTOMOBILE	
	Vehicle Type PASSENGER VAN				Operating As Endorsements	
	Total Occs 1	Train/Bus # Recorded	Total # Citations Issued 3	Total Trailers 0	Total HazMat Types 0	
	Insurance? NO	Direction Of Travel SOUTHBOUND	<input checked="" type="checkbox"/> Pre Crash Tire Mark	Speed Limit 55	Total Lanes 2	
	Most Harmful Event: Collision With OTHER NON-MOTORIST		Special Function NO SPECIAL FUNCTION		Emergency Motor Vehicle Use NOT APPLICABLE	
	Traffic Way TWO-WAY, NOT DIVIDED		Traffic Control NO CONTROL		Traffic Control Inoperative/Missing NO	
	Surface Type BLACKTOP (BITUMINOUS)		Road Curvature STRAIGHT		Road Grade LEVEL	
	Truck Bus or HazMat NO					

01	License Plate Number SU1251	Plate Type LTK - LIGHT TRUCK	St WI	Country of Issuance UNITED STATES
	Vehicle Identification Number 1D4HN11H18B186200	Make DODGE	Year 2008	Model GRAND CARA

6TL0D0GSJW

22-08641

WISCONSIN MOTOR VEHICLE CRASH REPORT

SAUK COUNTY SHERIFFS DEPARTMENT
1300 LANGE COURT
BARABOO, WI 53913
(608) 356-4895

UNIT VEHICLE	Color WHI - WHITE	Body Style VN - VAN	Bus Use
	Initial Contact Point 12 - FRONT	Vehicle Damage 01 - RIGHT FRONT CORNER, 12 - FRONT	
	Extent Of Damage MINOR DAMAGE		
	Towed Due To Damage TOWED BUT NOT DUE TO DISABLING DAMAG	Vehicle Removed By SHIELDS TOWING	
	What Driver Was Doing GOING STRAIGHT	Vehicle Factors NOT APPLICABLE	
UNIT VEHICLE	Driver Prior Action Other		
	Driver Actions OPERATED MOTOR VEHICLE IN INATTENTIVE, CARELESS OR ERRATIC MANNER		
	Owner Name DEREK ANTHONY LONG (608) 495-9722	Owner Address 301 3RD ST LA VALLE, WI 53941 , US	
01 01	Sequence Of Events		
	Event MOTOR VEH IN TRANSPORT		
	Event		
	Event		
01 01	Event		
	Event		
	Event		
	Event		
UNIT INDIVIDUAL	Individual		
	Driver DEREK ANTHONY LONG	Citations Issued 3	Sex MALE
	Date of Birth [REDACTED]	Race WHITE	
	Address 301 3RD ST LA VALLE, WI 53941 , US	Driver License Number [REDACTED]	STATE: WISCONSIN COUNTRY: UNITED STATES
01 001	Safety Equipment		
	On Duty Crash	Safety Equipment SHOULDER & LAP BELT	
	Row 01 - FRONT ROW	Seat Position 07 - LEFT	
	Helmet Use	Helmet Compliance	
01 001	Eye Protection	Tint Compliance	
	Injury	Injury Severity NO APPARENT INJURY	Airbag NON DEPLOYED
	Ejected NOT EJECTED	Ejection Path NOT EJECTED/NOT APPLICABLE	Trapped/Extricated NOT TRAPPED
	Medical Transport NOT TRANSPORTED	EMS Agency Identifier	EMS Run #
01 001	Hospital	Date of Death	Time of Death

6TL0D0GSJW

22-08641

WISCONSIN MOTOR VEHICLE CRASH REPORT

SAUK COUNTY SHERIFFS DEPARTMENT
1300 LANGE COURT
BARABOO, WI 53913
(608) 356-4895

UNIT INDIVIDUAL 01 001	Distracted By		Distracted By Source VEHICLE-INTEGRATED DEVICE		
	Distracted By Action OTHER ACTION (LOOKING AWAY FROM TASK ETC)				
	Non Motorist		Striking Unit #	Location	
	Prior Action				
	Action				
	Action Other			To/From School	
	Drug & Alcohol		Suspected Alcohol Use NO	Suspected Drug Use NO	
	Alcohol Test Given TEST NOT GIVEN		Alcohol Test Type	Alcohol Test Results	
	Drug Test Given TEST NOT GIVEN		Drug Test Type	Drug Test Results	
	Drug Type				
Individual Condition APPEARED NORMAL					
Violations					
01 02 03	UTC Number BG023938	Issue To? 001	Statute Number 343.44(1)(b)	Description OPERATING WHILE REVOKED (FORFEITURE)	
	UTC Number BG023939	Issue To? 001	Statute Number 346.89(1)	Description INATTENTIVE DRIVING	
	UTC Number BG023940	Issue To? 001	Statute Number 344.62(1)	Description OPERATE MOTOR VEHICLE W/O INSURANCE	
Unit Summary					
UNIT 02	Unit Status IN TRANSIT		Vehicle Operating As Classification O CLASS		Unit Type EQUIPMENT
	Vehicle Type HORSE AND BUGGY		Operating As Endorsements		
	Total Occs 2	Train/Bus # Recorded	Total # Citations Issued 0	Total Trailers 0	Total HazMat Types 0
	Insurance? NO	Direction Of Travel SOUTHBOUND	<input type="checkbox"/> Pre Crash Tire Mark	Speed Limit 55	Total Lanes 2
	Most Harmful Event: Collision With MOTOR VEH IN TRANSPORT		Special Function NO SPECIAL FUNCTION		Emergency Motor Vehicle Use NOT APPLICABLE
	Traffic Way TWO-WAY, NOT DIVIDED		Traffic Control NO CONTROL		Traffic Control Inoperative/Missing NO
	Surface Type BLACKTOP (BITUMINOUS)		Road Curvature STRAIGHT		Road Grade LEVEL
	Truck Bus or HazMat NO				
	Vehicle				

6TL0D0GSJW

22-08641

WISCONSIN MOTOR VEHICLE CRASH REPORT

SAUK COUNTY SHERIFFS DEPARTMENT
1300 LANGE COURT
BARABOO, WI 53913
(608) 356-4895

02	UNIT	VEHICLE	License Plate Number	Plate Type	St	Country of Issuance	
			Vehicle Identification Number	Make	Year	Model	
			Color BLK - BLACK	Body Style HE - HORSE-BUGGY	Bus Use		
			Initial Contact Point 06 - REAR	Vehicle Damage			
			Extent Of Damage DISABLING DAMAGE	15 - ALL AREAS			
			Towed Due To Damage NOT TOWED	Vehicle Removed By ARNESON SERVICE			
			What Driver Was Doing GOING STRAIGHT	Vehicle Factors			
Driver Prior Action Other	NOT APPLICABLE						
02	UNIT	VEHICLE	Driver Actions NO CONTRIBUTING ACTION				
02	02	Owner Name ELI R BORINTRAGER (608) 985-7441	Owner Address S2394 HWY 58 LAVALLE, WI 53941 , US				
Sequence Of Events							
02	UNIT	INDIVIDUAL	01	Event MOTOR VEH IN TRANSPORT			
			02	Event			
			03	Event			
			04	Event			
Individual							
02	UNIT	INDIVIDUAL	Driver FRIEDA BORINTRAGER (608) 985-7441	Citations Issued 0	Sex FEMALE		
				Date of Birth [REDACTED]	Race WHITE		
			Address S2394 HWY 58 LAVALLE, WI 53941 , US		Driver License Number		
Safety Equipment							
02	UNIT	INDIVIDUAL	On Duty Crash	Safety Equipment			
			Row 98 - NOT APPLICABLE	Seat Position	NOT APPLICABLE		
			Helmet Use		Helmet Compliance		
			Eye Protection		Tint Compliance		
02	UNIT	INDIVIDUAL	Injury SUSPECTED MINOR INJURY	Airbag NOT APPLICABLE			
			Ejected TOTALLY EJECTED	Ejection Path OTHER PATH (E.G., BACK OF PICKUP TRUCK, TRAILER)	Trapped/Extricated NOT TRAPPED		

6TL0D0GSJW

22-08641

WISCONSIN MOTOR VEHICLE CRASH REPORT

SAUK COUNTY SHERIFFS DEPARTMENT
1300 LANGE COURT
BARABOO, WI 53913
(608) 356-4895

UNIT 02	INDIVIDUAL 002	Medical Transport NOT TRANSPORTED	EMS Agency Identifier	EMS Run #
		Hospital	Date of Death	Time of Death
		Distracted By Distracted By Source		
		Distracted By Action		
		Non Motorist	Striking Unit #	Location
		Prior Action		
		Action		
		Action Other		
		To/From School		
		Drug & Alcohol Suspected Alcohol Use NO		
UNIT 02	INDIVIDUAL 003	Alcohol Test Given TEST NOT GIVEN	Alcohol Test Type	Alcohol Test Results
		Drug Test Given TEST NOT GIVEN	Drug Test Type	Drug Test Results
		Drug Type		
		Individual Condition APPEARED NORMAL		
		Individual		
		Occupant Of Non-Motor Vehicle Transportation Device KATIE ANN BORNTAGER (608) 985-7441	Citations Issued 0	Sex FEMALE
			Date of Birth	Race WHITE
		Address S2394 HWY 58 LAVALLE, WI 53941 , US	Driver License Number	
		Safety Equipment On Duty Crash		
		Row 98 - NOT APPLICABLE	Seat Position	NOT APPLICABLE
Helmet Use				
Eye Protection				
Tint Compliance				
UNIT 02	INDIVIDUAL 003	Injury Injury Severity NO APPARENT INJURY	Airbag NOT APPLICABLE	
		Ejected TOTALLY EJECTED	Ejection Path OTHER PATH (E.G., BACK OF PICKUP TRUCK, TRAILER)	Trapped/Extricated NOT TRAPPED
		Medical Transport NOT TRANSPORTED	EMS Agency Identifier	EMS Run #

6TL0D0GSJW

22-08641

WISCONSIN MOTOR VEHICLE
CRASH REPORTSAUK COUNTY SHERIFFS DEPARTMENT
1300 LANGE COURT
BARABOO, WI 53913
(608) 356-4895

UNIT INDIVIDUAL 02 003	Hospital		Date of Death		Time of Death	
	Distracted By		Distracted By Source			
	Distracted By Action					
	Non Motorist		Striking Unit #		Location	
	Prior Action					
	Action					
	Action Other				To/From School	
	Drug & Alcohol		Suspected Alcohol Use NO		Suspected Drug Use NO	
	Alcohol Test Given TEST NOT GIVEN		Alcohol Test Type		Alcohol Test Results	
	Drug Test Given TEST NOT GIVEN		Drug Test Type		Drug Test Results	
Drug Type						
Individual Condition APPEARED NORMAL						