

6TL0DDT5MB

22-08056

WISCONSIN MOTOR VEHICLE CRASH REPORT

SAUK COUNTY SHERIFFS DEPARTMENT
1300 LANGE COURT
BARABOO, WI 53913
(608) 356-4895

6TL0DDT5MB

Document Number Override 6TL0D0GSJS		Primary Crash Document#		Agency Crash Number 22-08056		Investigating Officer/Deputy DEPUTY G. AKERS	
Crash Date 08/15/2022		Crash Time 05:06 PM		Date Arrived 08/15/2022		Time Arrived 05:20 PM	
Date Notified 08/15/2022		Time Notified 05:07 PM		Total Units 01		Total Injured 01	Total Killed 00
<input type="checkbox"/> On Emergency	<input type="checkbox"/> Hit and Run	<input type="checkbox"/> Lane Closure	<input type="checkbox"/> Work Zone	<input type="checkbox"/> Trailer or Towed		<input type="checkbox"/> Reporting Threshold	
<input type="checkbox"/> Government Property		<input type="checkbox"/> Active School Zone		School Bus Related NO		Tags	
<input checked="" type="checkbox"/> Reportable		Crash Type DT4000 (STANDARD CRASH)		<input checked="" type="checkbox"/> Amended		<input type="checkbox"/> Secondary Crash	

Description

Diagram



V1 traveling south entered the ditch, struck an embankment, going airborne, landing on the front, before flipping on to top of the vehicle.

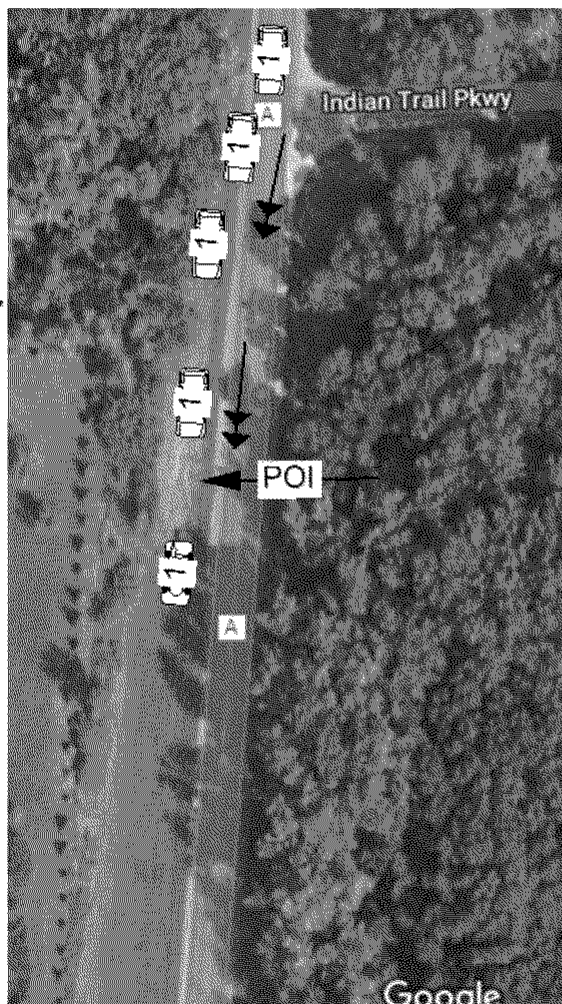

Reconstruction By

 Photos By
AKERS

 Additional Information
PHOTOS
☒ I, a sworn law enforcement officer, agree that I have not added any CJIS data in this report.

VEHICLE WAS TRAVELING SOUTH BOUND ON COUNTY RD. A WHEN DRIVER FELL ASLEEP, LEAVING THE ROADWAY INTO THE RIGHT HAND DITCH. VEHICLE TRAVELED IN THE DITCH BEFORE HITTING AN EMBANKMENT, CAUSING THE VEHICLE TO GO AIRBORNE. IT THEN LANDED ON ITS FRONT BEFORE FLIPPING AND COMING TO REST ON ITS ROOF. ONE PASSENGER WITH SUPERFICIAL CUTS FROM GLASS. CITED FOR INATTENTIVE DRIVING AND NO INSURANCE.

INCORRECT FIRST HARMFUL EVENT

6TL0DDT5MB

22-08056

WISCONSIN MOTOR VEHICLE CRASH REPORT

SAUK COUNTY SHERIFFS DEPARTMENT
1300 LANGE COURT
BARABOO, WI 53913
(608) 356-4895

UNIT VEHICLE	Vehicle Damage													
	Extent Of Damage DISABLING DAMAGE													
	Towed Due To Damage TOWED DUE TO DISABLING DAMAGE													
	What Driver Was Doing GOING STRAIGHT													
UNIT VEHICLE	Driver Prior Action Other		Vehicle Factors NOT APPLICABLE											
	Driver Actions OPERATED MOTOR VEHICLE IN INATTENTIVE, CARELESS OR ERRATIC MANNER													
	Owner Name ZACHARY C MITCHELL													
	Owner Address 1020 8TH ST BARABOO, WI 53913 , US													
01 01	Sequence Of Events													
	Event MOTOR VEH IN TRANSPORT													
	Event DITCH													
	Event													
04 03	Event													
	Event													
	Individual													
	<table border="1"> <tr> <td>Driver JAKE LAMONT STAINBACK (608) 393-5701</td> <td>Citations Issued 2</td> <td>Sex MALE</td> </tr> <tr> <td></td> <td>Date of Birth [REDACTED]</td> <td>Race WHITE</td> </tr> <tr> <td colspan="2">Address E11992A MANCHESTER RD BARABOO, WI 53913 , US</td> <td>Driver License Number [REDACTED]</td> </tr> <tr> <td colspan="3">STATE: WISCONSIN COUNTRY: UNITED STATES</td> </tr> </table>			Driver JAKE LAMONT STAINBACK (608) 393-5701	Citations Issued 2	Sex MALE		Date of Birth [REDACTED]	Race WHITE	Address E11992A MANCHESTER RD BARABOO, WI 53913 , US		Driver License Number [REDACTED]	STATE: WISCONSIN COUNTRY: UNITED STATES	
Driver JAKE LAMONT STAINBACK (608) 393-5701	Citations Issued 2	Sex MALE												
	Date of Birth [REDACTED]	Race WHITE												
Address E11992A MANCHESTER RD BARABOO, WI 53913 , US		Driver License Number [REDACTED]												
STATE: WISCONSIN COUNTRY: UNITED STATES														
UNIT INDIVIDUAL	On Duty Crash		Safety Equipment											
	Row 01 - FRONT ROW	Seat Position 07 - LEFT	SHOULDER & LAP BELT											
	Helmet Use		Helmet Compliance											
	Eye Protection		Tint Compliance											
01 001	Injury POSSIBLE INJURY		Airbag DEPLOYED-COMBINATION											
	Ejected NOT EJECTED	Ejection Path NOT EJECTED/NOT APPLICABLE	Trapped/Extricated NOT TRAPPED											
	Medical Transport NOT TRANSPORTED		EMS Agency Identifier EMS Run #											
	Hospital		Date of Death Time of Death											
01 001	Distracted By NOT APPLICABLE (NOT DISTRACTED)													

6TL0DDT5MB

22-08056

WISCONSIN MOTOR VEHICLE CRASH REPORT

SAUK COUNTY SHERIFFS DEPARTMENT
1300 LANGE COURT
BARABOO, WI 53913
(608) 356-4895

UNIT INDIVIDUAL 01 001	Distracted By Action NOT DISTRACTED			
	Non Motorist		Striking Unit #	Location
	Prior Action			
	Action			
	Action Other			To/From School
	Drug & Alcohol		Suspected Alcohol Use NO	Suspected Drug Use NO
	Alcohol Test Given TEST NOT GIVEN		Alcohol Test Type	Alcohol Test Results
	Drug Test Given TEST NOT GIVEN		Drug Test Type	Drug Test Results
	Drug Type			
	Individual Condition ASLEEP OR FATIGUED			
02	Violations			
	UTC Number BG023931	Issue To? 001	Statute Number 346.89(1)	Description INATTENTIVE DRIVING
	UTC Number BG023932	Issue To? 001	Statute Number 344.62(1)	Description OPERATE MOTOR VEHICLE W/O INSURANCE