

6TL0DDT5M8

22-08067

# WISCONSIN MOTOR VEHICLE CRASH REPORT

SAUK COUNTY SHERIFFS DEPARTMENT  
1300 LANGE COURT  
BARABOO, WI 53913  
(608) 356-4895

6TL0DDT5M8

Document Number Override <b>6TL0D0GSJT</b>		Primary Crash Document#		Agency Crash Number <b>22-08067</b>		Investigating Officer/Deputy <b>DEPUTY G. AKERS</b>	
Crash Date <b>08/15/2022</b>		Crash Time <b>10:16 PM</b>		Date Arrived <b>08/15/2022</b>		Time Arrived <b>10:47 PM</b>	
Date Notified <b>08/15/2022</b>		Time Notified <b>10:37 PM</b>		Total Units <b>01</b>		Total Injured <b>00</b>	Total Killed <b>00</b>
<input type="checkbox"/> On Emergency	<input checked="" type="checkbox"/> Hit and Run	<input type="checkbox"/> Lane Closure	<input type="checkbox"/> Work Zone	<input type="checkbox"/> Trailer or Towed		<input type="checkbox"/> Reporting Threshold	
<input checked="" type="checkbox"/> Government Property		<input type="checkbox"/> Active School Zone		School Bus Related <b>NO</b>		Tags	
<input checked="" type="checkbox"/> Reportable		Crash Type <b>DT4000 (STANDARD CRASH)</b>		<input checked="" type="checkbox"/> Amended		<input type="checkbox"/> Secondary Crash	

## Description

Diagram

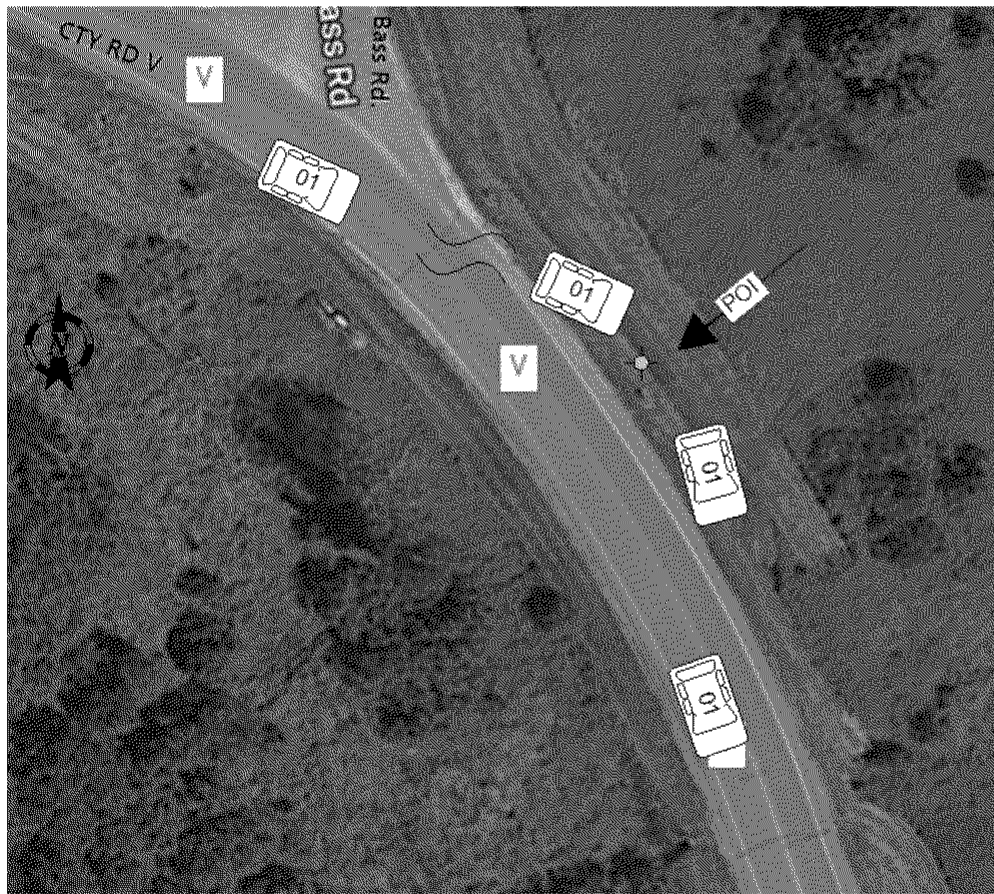

Reconstruction By

Photos By  
**AKERS**

Additional Information  
**PHOTOS**

☒ I, a sworn law enforcement officer, agree that I have not added any CJIS data in this report.

V1 WAS TRAVELING EAST BOUND WHEN IT SKID, ENTERED THE DITCH, STRIKING A HIGHWAY SIGN, CONTINUED THROUGH THE DITCH, RETURNING BACK ONTO THE ROADWAY, AND CONTINUING ON EASTBOUND.

INCORRECT CRASH TIMES



6TL0DDT5M8

22-08067

# WISCONSIN MOTOR VEHICLE CRASH REPORT

SAUK COUNTY SHERIFFS DEPARTMENT  
1300 LANGE COURT  
BARABOO, WI 53913  
(608) 356-4895

UNIT VEHICLE	Extent Of Damage <b>MINOR DAMAGE</b>		Vehicle Damage 01 - RIGHT FRONT CORNER, 02 - RIGHT SIDE FRONT, 03 - RIGHT SIDE MIDDLE, 10 - LEFT SIDE FRONT, 11 - LEFT FRONT CORNER, 12 - FRONT, 14 -		
	Towed Due To Damage <b>NOT TOWED</b>		Vehicle Removed By <b>OPERATOR</b>		
	What Driver Was Doing <b>NEGOTIATING CURVE</b>		Vehicle Factors		
	Driver Prior Action Other		<b>NOT APPLICABLE</b>		
UNIT VEHICLE	Driver Actions <b>FAILURE TO CONTROL, RAN OFF ROADWAY</b>				
01 01	Owner Name <b>JACOB ADAM ERICKSON (608) 385-1583</b>		Owner Address <b>1900 DAWSON CT LA CROSSE, WI 54603 , US</b>		
01 01	<b>Sequence Of Events</b>				
	Event <b>TRAFFIC SIGN POST</b>				
	Event				
	Event				
	Event				
UNIT INDIVIDUAL	Driver <b>JACKSON THOMAS FENWICK (608) 738-3290</b>		Citations Issued <b>2</b>	Sex <b>MALE</b>	
			Date of Birth [REDACTED]	Race <b>WHITE</b>	
	Address <b>235 SHELLY LN LA CROSSE, WI 54603 , US</b>		Driver License Number [REDACTED] <b>STATE: WISCONSIN COUNTRY: UNITED STATES</b>		
01 001	<b>Safety Equipment</b>		On Duty Crash		
			Safety Equipment		
	Row <b>01 - FRONT ROW</b>	Seat Position <b>07 - LEFT</b>	<b>RESTRAINT USE UNKNOWN</b>		
	Helmet Use		Helmet Compliance		
	Eye Protection		Tint Compliance		
	<b>Injury</b>		Injury Severity <b>NO APPARENT INJURY</b>	Airbag <b>NOT APPLICABLE</b>	
	Ejected <b>NOT APPLICABLE</b>	Ejection Path <b>NOT EJECTED/NOT APPLICABLE</b>		Trapped/Extricated <b>NOT APPLICABLE</b>	
Medical Transport <b>NOT TRANSPORTED</b>		EMS Agency Identifier		EMS Run #	
Hospital		Date of Death		Time of Death	
<b>Distracted By</b>		Distracted By Source			

6TL0DDT5M8

22-08067

# WISCONSIN MOTOR VEHICLE CRASH REPORT

SAUK COUNTY SHERIFFS DEPARTMENT  
1300 LANGE COURT  
BARABOO, WI 53913  
(608) 356-4895

UNIT INDIVIDUAL 01 001	Distracted By Action			
	<b>Non Motorist</b>		Striking Unit #	Location
	Prior Action			
	Action			
	Action Other			To/From School
	<b>Drug &amp; Alcohol</b>		Suspected Alcohol Use	Suspected Drug Use
	Alcohol Test Given <b>TEST NOT GIVEN</b>		Alcohol Test Type	Alcohol Test Results
	Drug Test Given <b>TEST NOT GIVEN</b>		Drug Test Type	Drug Test Results
	Drug Type			
	Individual Condition <b>NOT OBSERVED</b>			
01 002	<b>Violations</b>			
	UTC Number BG023933	Issue To? 001	Statute Number 346.89(1)	Description INATTENTIVE DRIVING
02	UTC Number BG023934	Issue To? 001	Statute Number 346.70(1)	Description FAILURE OF OCCUPANT TO NOTIFY POLICE OF ACCIDENT
<b>Property Owner</b>				
01 PROP OWNER	Government SAUK COUNTY HIGHWAY DEPT. (608) 355-4855			Address 620 WI-136 BARABOO, WI 53913 , US
<b>Fixed Objects Struck</b>				
01	Striking Unit 01	Struck Object TRAFFIC SIGN POST		Structure Number 0