

6TL0D0GSJS

22-08056

WISCONSIN MOTOR VEHICLE CRASH REPORT

SAUK COUNTY SHERIFFS DEPARTMENT
1300 LANGE COURT
BARABOO, WI 53913
(608) 356-4895

6TL0D0GSJS

Document Number Override		Primary Crash Document#		Agency Crash Number 22-08056		Investigating Officer/Deputy DEPUTY G. AKERS	
Crash Date 08/15/2022		Crash Time 05:06 PM		Date Arrived 08/15/2022		Time Arrived 05:20 PM	
Date Notified 08/15/2022		Time Notified 05:07 PM		Total Units 01		Total Injured 01	Total Killed 00
<input type="checkbox"/> On Emergency	<input type="checkbox"/> Hit and Run	<input type="checkbox"/> Lane Closure	<input type="checkbox"/> Work Zone	<input type="checkbox"/> Trailer or Towed		<input type="checkbox"/> Reporting Threshold	
<input type="checkbox"/> Government Property		<input type="checkbox"/> Active School Zone		School Bus Related NO		Tags	
<input checked="" type="checkbox"/> Reportable		Crash Type DT4000 (STANDARD CRASH)		<input type="checkbox"/> Amended		<input type="checkbox"/> Secondary Crash	

Description

Diagram



V1 traveling south entered the ditch, struck an embankment, going airborne, landing on the front, before flipping on to top of the vehicle.

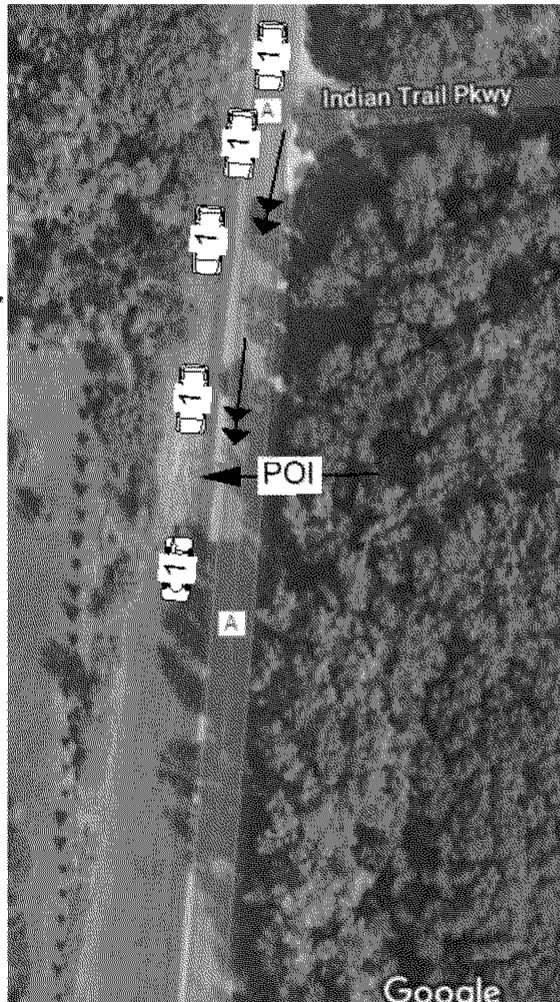

Reconstruction By

 Photos By
AKERS

 Additional Information
PHOTOS

☒ I, a sworn law enforcement officer, agree that I have not added any CJIS data in this report.

VEHICLE WAS TRAVELING SOUTH BOUND ON COUNTY RD. A WHEN DRIVER FELL ASLEEP, LEAVING THE ROADWAY INTO THE RIGHT HAND DITCH. VEHICLE TRAVELED IN THE DITCH BEFORE HITTING AN EMBANKMENT, CAUSING THE VEHICLE TO GO AIRBORNE. IT THEN LANDED ON ITS FRONT BEFORE FLIPPING AND COMING TO REST ON ITS ROOF. ONE PASSENGER WITH SUPERFICIAL CUTS FROM GLASS. CITED FOR INATTENTIVE DRIVING AND NO INSURANCE.

6TL0D0GSJS

22-08056

WISCONSIN MOTOR VEHICLE CRASH REPORT

SAUK COUNTY SHERIFFS DEPARTMENT
1300 LANGE COURT
BARABOO, WI 53913
(608) 356-4895

UNIT VEHICLE	Towed Due To Damage TOWED DUE TO DISABLING DAMAGE		Vehicle Removed By CRAIGS TOWING	
	What Driver Was Doing GOING STRAIGHT		Vehicle Factors	
	Driver Prior Action Other		NOT APPLICABLE	
	Driver Actions OPERATED MOTOR VEHICLE IN INATTENTIVE, CARELESS OR ERRATIC MANNER			
01	Owner Name ZACHARY C MITCHELL		Owner Address 1020 8TH ST BARABOO, WI 53913 , US	
	Sequence Of Events			
01	Event	MOTOR VEH IN TRANSPORT		
	Event	DITCH		
	Event			
	Event			
01	Individual			
	Driver JAKE LAMONT STAINBACK (608) 393-5701		Citations Issued 2	Sex MALE
	Address E11992A MANCHESTER RD BARABOO, WI 53913 , US		Date of Birth [REDACTED]	Race WHITE
			Driver License Number [REDACTED]	STATE: WISCONSIN COUNTRY: UNITED STATES
01	Safety Equipment		On Duty Crash	
	Row 01 - FRONT ROW		Seat Position 07 - LEFT	Safety Equipment SHOULDER & LAP BELT
	Helmet Use		Helmet Compliance	
	Eye Protection		Tint Compliance	
01	Injury		Injury Severity POSSIBLE INJURY	
	Airbag DEPLOYED-COMBINATION			
	Ejected NOT EJECTED	Ejection Path NOT EJECTED/NOT APPLICABLE	Trapped/Extricated NOT TRAPPED	
	Medical Transport NOT TRANSPORTED		EMS Agency Identifier	EMS Run #
01	Hospital		Date of Death	Time of Death
	Distracted By			
	Distracted By Source NOT APPLICABLE (NOT DISTRACTED)			
	Distracted By Action NOT DISTRACTED			
01	Non Motorist		Striking Unit #	
			Location	

22-08056

**SAUK COUNTY SHERIFFS DEPARTMENT
1300 LANGE COURT
BARABOO, WI 53913
(608) 356-4895**

UNIT INDIVIDUAL	Prior Action			
	Action			
	Action Other			To/From School
	Suspected Alcohol Use NO		Suspected Drug Use NO	
	Alcohol Test Given TEST NOT GIVEN		Alcohol Test Type	Alcohol Test Results
	Drug Test Given TEST NOT GIVEN		Drug Test Type	Drug Test Results
	Drug Type			
	Individual Condition ASLEEP OR FATIGUED			
	Violations			
	01 001	UTC Number BG023931	Issue To? 001	Statute Number 346.89(1)
02 01	UTC Number BG023932	Issue To? 001	Statute Number 344.62(1)	Description OPERATE MOTOR VEHICLE W/O INSURANCE