

6TL0BGSFHN  
22-06940

# WISCONSIN MOTOR VEHICLE CRASH REPORT

SAUK COUNTY SHERIFFS DEPARTMENT  
1300 LANGE COURT  
BARABOO, WI 53913  
(608) 356-4895

6TL0BGSFHN

Document Number Override		Primary Crash Document#		Agency Crash Number 22-06940		Investigating Officer/Deputy DEPUTY D. KROLIKOWSKI	
Crash Date 07/18/2022		Crash Time 02:30 PM		Date Arrived 07/18/2022		Time Arrived 02:31 PM	
Date Notified 07/18/2022		Time Notified 02:30 PM		Total Units 02		Total Injured 00	Total Killed 00
<input type="checkbox"/> On Emergency	<input type="checkbox"/> Hit and Run	<input type="checkbox"/> Lane Closure	<input type="checkbox"/> Work Zone		<input type="checkbox"/> Trailer or Towed	<input type="checkbox"/> Reporting Threshold	
<input type="checkbox"/> Government Property		<input type="checkbox"/> Active School Zone		School Bus Related NO		Tags	
<input checked="" type="checkbox"/> Reportable		Crash Type DT4000 (STANDARD CRASH)		<input type="checkbox"/> Amended		<input type="checkbox"/> Secondary Crash	

## Description

Diagram

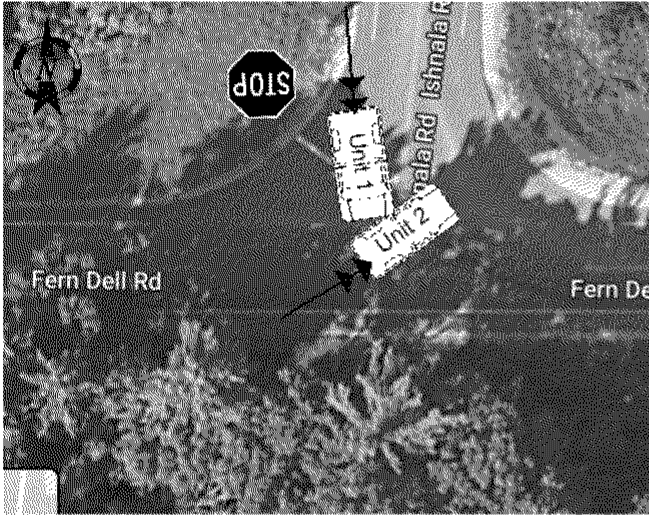

Reconstruction By

Photos By

Additional Information  
NONE

I, a sworn law enforcement officer, agree that I have not added any CJIS data in this report.

UNIT 1 PROCEEDED FROM THE STOP SIGN BUT DID NOT SEE UNIT 2 DUE TO UNIT 2 BEING BLACK, SHADE FROM TREES, & SOME SUN GLARE IN THE DIRECTION OF UNIT 2. UNIT 1 STRUCK THE LEFT SIDE OF UNIT 2 ON UNIT 2'S DRIVER'S SIDE IN BETWEEN THE DOOR & THE REAR WHEEL.

6TL0BGSFHN  
22-06940

WISCONSIN MOTOR VEHICLE  
CRASH REPORT

SAUK COUNTY SHERIFFS DEPARTMENT  
1300 LANGE COURT  
BARABOO, WI 53913  
(608) 356-4895

Location

ON ISHNALA RD 25 FT N OF FERN DELL RD IN THE TOWN OF DELTON IN SAUK COUNTY	Latitude 43.561467443	Longitude -89.798774129
	X Coordinate 273960	Y Coordinate 4826974
	Structure Type NO STRUCTURE	

Crash Scene

First Harmful Event <b>MOTOR VEH IN TRANSPORT</b>	First Harmful Event Location <b>ON ROADWAY</b>	
Manner of Collision <b>01 - ANGLE</b>	Light Condition <b>DAYLIGHT</b>	
Road Surface Condition(s) <b>DRY</b>	Roadway Factor(s)  <b>NONE</b>	
Environment Factor(s) <b>GLARE</b>		
Weather Condition(s) <b>CLEAR</b>		
Animal Type	Relation To Trafficway <b>TRAFFICWAY - ON ROAD</b>	
Crash Classification - Location <b>PUBLIC PROPERTY</b>	Crash Classification - Jurisdiction <b>NO SPECIAL JURISDICTION</b>	
Tribal Land	Access Control <b>PARTIAL CONTROL</b>	Special Study
Within Interchange Area <b>NO</b>	Junction Location <b>INTERSECTION</b>	Intersection Type <b>T-INTERSECTION</b>

Unit Summary

01 UNIT	Unit Status <b>IN TRANSIT</b>	Vehicle Operating As Classification <b>D CLASS</b>	Unit Type <b>TRUCK</b>		
	Vehicle Type <b>UTILITY TRUCK/PICKUP TRUCK</b>	Operating As Endorsements			
	Total Occs <b>1</b>	Train/Bus # Recorded	Total # Citations Issued <b>0</b>	Total Trailers <b>0</b>	Total HazMat Types <b>0</b>
	Insurance? <b>YES</b>	Direction Of Travel <b>SOUTHBOUND</b>	<input type="checkbox"/> Pre Crash Tire Mark	Speed Limit <b>35</b>	Total Lanes <b>2</b>
	Most Harmful Event: Collision With <b>MOTOR VEH IN TRANSPORT</b>	Special Function <b>NO SPECIAL FUNCTION</b>		Emergency Motor Vehicle Use <b>NOT APPLICABLE</b>	
	Traffic Way <b>TWO-WAY, NOT DIVIDED</b>	Traffic Control <b>STOP SIGN</b>		Traffic Control Inoperative/Missing <b>NO</b>	
	Surface Type <b>BLACKTOP (BITUMINOUS)</b>	Road Curvature <b>STRAIGHT</b>		Road Grade <b>LEVEL</b>	
	Truck Bus or HazMat <b>TRUCK OR TRUCK COMBINATION &gt; 10,000LBS GVWR/GCWR</b>				

Vehicle

01 UNIT VEHICLE	License Plate Number <b>DG99295</b>	Plate Type <b>LTK - LIGHT TRUCK</b>	St <b>WI</b>	Country of Issuance <b>UNITED STATES</b>
	Vehicle Identification Number <b>1FT8W3BT1HED80751</b>	Make <b>FORD</b>	Year <b>2017</b>	Model <b>F350</b>
	Color <b>WHI - WHITE</b>	Body Style <b>PK - PICKUP</b>		Bus Use
	Initial Contact Point <b>11 - LEFT FRONT CORNER</b>	Vehicle Damage  <b>11 - LEFT FRONT CORNER</b>		
	Extent Of Damage <b>FUNCTIONAL DAMAGE</b>			

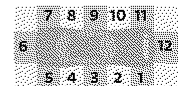

6TL0BGSFHN

22-06940

# WISCONSIN MOTOR VEHICLE CRASH REPORT

SAUK COUNTY SHERIFFS DEPARTMENT  
1300 LANGE COURT  
BARABOO, WI 53913  
(608) 356-4895

UNIT VEHICLE	Towed Due To Damage <b>NOT TOWED</b>	Vehicle Removed By		
	What Driver Was Doing <b>LEFT TURN</b>	Vehicle Factors		
	Driver Prior Action Other	<b>NOT APPLICABLE</b>		
	Driver Actions <b>FAILED TO YIELD RIGHT-OF-WAY</b>			
01 01	Owner Name <b>NEUMANN POOLS INC (920) 885-3366</b>	Owner Address <b>W9684 BEAVERLAND PKWY PO BOX 413 BEAVER DAM, WI 53916 , US</b>		
	<b>Sequence Of Events</b>			
01 02 03 04	Event <b>MOTOR VEH IN TRANSPORT</b>			
	Event			
	Event			
	Event			
UNIT	<b>Policy Holder</b>			
	Insurance Company <b>MIDDLESEX-INS-CO</b>	Organization/Company <b>NEUMANN POOLS INC</b>		
UNIT INDIVIDUAL	<b>Individual</b>			
	Driver <b>JEFFREY SCOTT WEBSTER (920) 210-1993</b>	Citations Issued <b>0</b>	Sex <b>MALE</b>	
		Date of Birth [REDACTED]	Race <b>WHITE</b>	
	Address <b>N8456 CTY RD C RANDOLPH, WI 53956 , US</b>	Driver License Number [REDACTED] <b>STATE: WISCONSIN COUNTRY: UNITED STATES</b>		
01 001	<b>Safety Equipment</b>		On Duty Crash	
			Safety Equipment	
	Row <b>01 - FRONT ROW</b>	Seat Position <b>07 - LEFT</b>	<b>SHOULDER &amp; LAP BELT</b>	
	Helmet Use		Helmet Compliance	
	Eye Protection		Tint Compliance	
	<b>Injury</b>	Injury Severity <b>NO APPARENT INJURY</b>	Airbag <b>NON DEPLOYED</b>	
Ejected <b>NOT EJECTED</b>	Ejection Path <b>NOT EJECTED/NOT APPLICABLE</b>		Trapped/Extricated <b>NOT TRAPPED</b>	
Medical Transport <b>NOT TRANSPORTED</b>		EMS Agency Identifier	EMS Run #	
Hospital		Date of Death	Time of Death	
<b>Distracted By</b>		Distracted By Source <b>NOT APPLICABLE (NOT DISTRACTED)</b>		
Distracted By Action <b>NOT DISTRACTED</b>				

6TL0BGSFHN

22-06940

WISCONSIN MOTOR VEHICLE CRASH REPORT

SAUK COUNTY SHERIFFS DEPARTMENT
1300 LANGE COURT
BARABOO, WI 53913
(608) 356-4895

Form containing sections: Non Motorist, Drug & Alcohol, Carrier, and Truck Bus. Includes fields for Striking Unit #, Location, Suspected Alcohol/Drug Use, and Vehicle details like GVWR and US DOT #.

Unit Summary

Unit Summary table with columns for Unit Status, Vehicle Operating As Classification, Unit Type, and various vehicle attributes like Total Occs, Insurance, and Road Grade.

6TL0BGSFHN

22-06940

WISCONSIN MOTOR VEHICLE CRASH REPORT

SAUK COUNTY SHERIFFS DEPARTMENT
1300 LANGE COURT
BARABOO, WI 53913
(608) 356-4895

Truck Bus or HazMat NO
Vehicle
License Plate Number PJ2773
Plate Type LTK - LIGHT TRUCK
St WI
Country of Issuance UNITED STATES
Vehicle Identification Number 1C6RR7HT2DS622007
Make RAM
Year 2013
Model 1500
Color BLK - BLACK
Body Style PK - PICKUP
Bus Use
Initial Contact Point 09 - LEFT SIDE MIDDLE
Vehicle Damage 09 - LEFT SIDE MIDDLE
Extent Of Damage FUNCTIONAL DAMAGE
Towed Due To Damage NOT TOWED
Vehicle Removed By
What Driver Was Doing LEFT TURN
Vehicle Factors
Driver Prior Action Other NOT APPLICABLE
Driver Actions NO CONTRIBUTING ACTION
Owner Name RICHARD MICHAEL PREISSEL
Owner Address 1921 BROADWAY RD
WISCONSIN DELLS, WI 53965 , US
Sequence Of Events
Event 01 MOTOR VEH IN TRANSPORT
Event 02
Event 03
Event 04
Policy Holder
Insurance Company ERIE-INS-CO
Individual RICHARD PREISSEL
Individual
Driver EDWARD D ERICKSON
Citations Issued 0
Sex MALE
(608) 393-3269
Date of Birth
Race WHITE
Address 260 DE KORRA LN
Driver License Number
WISCONSIN DELLS, WI 53965 , US
STATE: WISCONSIN COUNTRY: UNITED STATES
Safety Equipment
On Duty Crash
Safety Equipment
Row 01 - FRONT ROW
Seat Position 07 - LEFT
SHOULDER & LAP BELT
Helmet Use
Helmet Compliance

6TL0BGSFHN

22-06940

# WISCONSIN MOTOR VEHICLE CRASH REPORT

SAUK COUNTY SHERIFFS DEPARTMENT  
1300 LANGE COURT  
BARABOO, WI 53913  
(608) 356-4895

02 002	Eye Protection		Tint Compliance		
	<b>Injury</b>		Injury Severity NO APPARENT INJURY	Airbag NON DEPLOYED	
	Ejected NOT EJECTED		Ejection Path NOT EJECTED/NOT APPLICABLE	Trapped/Extricated NOT TRAPPED	
	Medical Transport NOT TRANSPORTED		EMS Agency Identifier	EMS Run #	
	Hospital		Date of Death	Time of Death	
	<b>Distracted By</b>		Distracted By Source NOT APPLICABLE (NOT DISTRACTED)		
	Distracted By Action NOT DISTRACTED				
	<b>Non Motorist</b>		Striking Unit #	Location	
	Prior Action				
	Action				
UNIT INDIVIDUAL	Action Other			To/From School	
	<b>Drug &amp; Alcohol</b>		Suspected Alcohol Use NO	Suspected Drug Use NO	
	Alcohol Test Given TEST NOT GIVEN		Alcohol Test Type	Alcohol Test Results	
	Drug Test Given TEST NOT GIVEN		Drug Test Type	Drug Test Results	
	Drug Type				
	Individual Condition		APPEARED NORMAL		
	02 002				