

6TL0BGSFHF
22-04520

WISCONSIN MOTOR VEHICLE CRASH REPORT

SAUK COUNTY SHERIFFS DEPARTMENT
1300 LANGE COURT
BARABOO, WI 53913
(608) 356-4895

6TL0BGSFHF

Document Number Override		Primary Crash Document#		Agency Crash Number 22-04520		Investigating Officer/Deputy DEPUTY D. KROLIKOWSKI	
Crash Date 05/19/2022		Crash Time 05:30 AM		Date Arrived 05/19/2022		Time Arrived 06:14 AM	
Date Notified 05/19/2022		Time Notified 05:32 AM		Total Units 01		Total Injured 00	Total Killed 00
<input type="checkbox"/> On Emergency	<input type="checkbox"/> Hit and Run	<input type="checkbox"/> Lane Closure	<input type="checkbox"/> Work Zone		<input type="checkbox"/> Trailer or Towed	<input type="checkbox"/> Reporting Threshold	
<input type="checkbox"/> Government Property		<input type="checkbox"/> Active School Zone		School Bus Related NO		Tags	
<input checked="" type="checkbox"/> Reportable		Crash Type DT4000 (STANDARD CRASH)				<input type="checkbox"/> Amended	<input type="checkbox"/> Secondary Crash

Description

Diagram

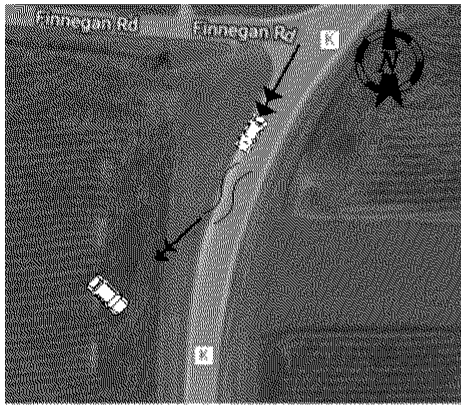

Reconstruction By

Photos By

Additional Information
NONE

I, a sworn law enforcement officer, agree that I have not added any CJIS data in this report.

DRIVER WAS WEST BOUND ON CO RD K NAVIGATING A LEFT HAND CURVE WHEN HE ENCOUNTERED A DEER IN THE ROADWAY. UPON ATTEMPTING TO AVOID THE DEER HE LOST CONTROL & THE VEHICLE LEFT THE ROAD TO THE WEST, STRIKING A DITCH & COMING TO REST IN A FIELD.

6TL0BGSFHF
22-04520

WISCONSIN MOTOR VEHICLE
CRASH REPORT

SAUK COUNTY SHERIFFS DEPARTMENT
1300 LANGE COURT
BARABOO, WI 53913
(608) 356-4895

Location

ON CTHK SB 209 FT S OF FINNEGAN RD IN THE TOWN OF IRONTON IN SAUK COUNTY	Latitude 43.510433035	Longitude -90.103030486
	X Coordinate 249174.234375	Y Coordinate 4822178.5
	Structure Type NO STRUCTURE	

Crash Scene

First Harmful Event DITCH	First Harmful Event Location ON ROADWAY	
Manner of Collision 00 - NO COLLISION W/VEHICLE IN TRANSPORT	Light Condition DAWN	
Road Surface Condition(s) DRY	Roadway Factor(s) NONE	
Environment Factor(s) ANIMAL (S) IN ROADWAY		
Weather Condition(s) CLEAR		
Animal Type DEER	Relation To Trafficway TRAFFICWAY - ON ROAD	
Crash Classification - Location PUBLIC PROPERTY	Crash Classification - Jurisdiction NO SPECIAL JURISDICTION	
Tribal Land	Access Control NO CONTROL	Special Study
Within Interchange Area NO	Junction Location NON-JUNCTION	Intersection Type NOT AN INTERSECTION

Unit Summary

01 UNIT	Unit Status IN TRANSIT	Vehicle Operating As Classification D CLASS		Unit Type AUTOMOBILE	
	Vehicle Type PASSENGER CAR	Operating As Endorsements			
	Total Occs 1	Train/Bus # Recorded	Total # Citations Issued 2	Total Trailers 0	Total HazMat Types 0
	Insurance? NO	Direction Of Travel SOUTHBOUND	<input checked="" type="checkbox"/> Pre Crash Tire Mark	Speed Limit 55	Total Lanes 2
	Most Harmful Event: Collision With DITCH	Special Function NO SPECIAL FUNCTION		Emergency Motor Vehicle Use NOT APPLICABLE	
	Traffic Way TWO-WAY, NOT DIVIDED	Traffic Control NO CONTROL		Traffic Control Inoperative/Missing NO	
	Surface Type BLACKTOP (BITUMINOUS)	Road Curvature CURVE LEFT		Road Grade DOWNHILL	
	Truck Bus or HazMat NO				

Vehicle

01 UNIT VEHICLE	License Plate Number AKZ9075	Plate Type AUT - AUTOMOBILE	St WI	Country of Issuance UNITED STATES
	Vehicle Identification Number 3FAHP01187R141971	Make FORD	Year 2007	Model FUSION
	Color BLK - BLACK	Body Style SD - SEDAN		Bus Use
	Initial Contact Point 12 - FRONT	Vehicle Damage 01 - RIGHT FRONT CORNER, 11 - LEFT FRONT CORNER, 12 - FRONT, 14 - UNDERCARRIAGE		
	Extent Of Damage DISABLING DAMAGE			

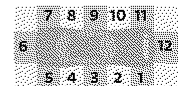

6TL0BGSFHF

22-04520

WISCONSIN MOTOR VEHICLE CRASH REPORT

SAUK COUNTY SHERIFFS DEPARTMENT
1300 LANGE COURT
BARABOO, WI 53913
(608) 356-4895

UNIT VEHICLE	Towed Due To Damage TOWED DUE TO DISABLING DAMAGE		Vehicle Removed By STEVES AUTO SERVICE		
	What Driver Was Doing NEGOTIATING CURVE		Vehicle Factors		
	Driver Prior Action Other		NOT APPLICABLE		
	Driver Actions FAILURE TO CONTROL				
01 01	Owner Name SAYRUTH ENOC MONTENEGRO MERCADO (609) 495-7795		Owner Address 275 E MAIN ST REEDSBURG, WI 53959 , US		
	Sequence Of Events				
01 01	01	Event NON DOMESTICATED ANIMAL (ALIVE)			
	02	Event DITCH			
	03	Event			
	04	Event			
UNIT INDIVIDUAL	Individual				
	01 001	Driver SAYRUTH ENOC MONTENEGRO MERCADO (609) 495-7795		Citations Issued 2	Sex MALE
		Address 275 E MAIN ST REEDSBURG REEDSBURG, WI 53959 , US		Date of Birth [REDACTED]	Race
	On Duty Crash		Safety Equipment		
Safety Equipment		SHOULDER & LAP BELT			
01 001	Row 01 - FRONT ROW	Seat Position 07 - LEFT	Helmet Compliance		
	Helmet Use		Tint Compliance		
	Eye Protection		Airbag NON DEPLOYED		
	Injury NO APPARENT INJURY		Trapped/Extricated NOT TRAPPED		
Ejected NOT EJECTED		Ejection Path NOT EJECTED/NOT APPLICABLE	EMS Agency Identifier		
Medical Transport NOT TRANSPORTED		EMS Run #			
Hospital		Date of Death	Time of Death		
Distracted By		Distracted By Source NOT APPLICABLE (NOT DISTRACTED)			
Distracted By Action NOT DISTRACTED					
Non Motorist		Striking Unit #	Location		

6TL0BGSFHF
22-04520

WISCONSIN MOTOR VEHICLE
CRASH REPORT

SAUK COUNTY SHERIFFS DEPARTMEN
1300 LANGE COURT
BARABOO, WI 53913
(608) 356-4895

UNIT INDIVIDUAL	Prior Action			
	Action			
	Action Other			To/From School
	Drug & Alcohol		Suspected Alcohol Use NO	Suspected Drug Use NO
	Alcohol Test Given TEST NOT GIVEN		Alcohol Test Type	Alcohol Test Results
	Drug Test Given TEST NOT GIVEN		Drug Test Type	Drug Test Results
	Drug Type			
	Individual Condition APPEARED NORMAL			
	Violations			
	01 001	UTC Number BE132395	Issue To? 001	Statute Number 343.05(3)(a)
02 01	UTC Number BE132396	Issue To? 001	Statute Number 344.62(1)	Description OPERATE MOTOR VEHICLE W/O INSURANCE