

6TL0D0GSJJ  
22-04365

WISCONSIN MOTOR VEHICLE  
CRASH REPORT

SAUK COUNTY SHERIFFS DEPARTMENT  
1300 LANGE COURT  
BARABOO, WI 53913  
(608) 356-4895

6TL0D0GSJJ

Document Number Override		Primary Crash Document#		Agency Crash Number 22-04365		Investigating Officer/Deputy DEPUTY G. AKERS	
Crash Date 05/14/2022		Crash Time 05:26 PM		Date Arrived 05/14/2022		Time Arrived 05:41 PM	
Date Notified 05/14/2022		Time Notified 05:28 PM		Total Units 01		Total Injured 00	Total Killed 00
<input type="checkbox"/> On Emergency	<input type="checkbox"/> Hit and Run	<input checked="" type="checkbox"/> Lane Closure		<input type="checkbox"/> Work Zone		<input type="checkbox"/> Trailer or Towed	<input type="checkbox"/> Reporting Threshold
<input type="checkbox"/> Government Property		<input type="checkbox"/> Active School Zone		School Bus Related NO		Tags	
<input checked="" type="checkbox"/> Reportable		Crash Type DT4000 (STANDARD CRASH)		<input type="checkbox"/> Amended		<input type="checkbox"/> Secondary Crash	

Description

Diagram

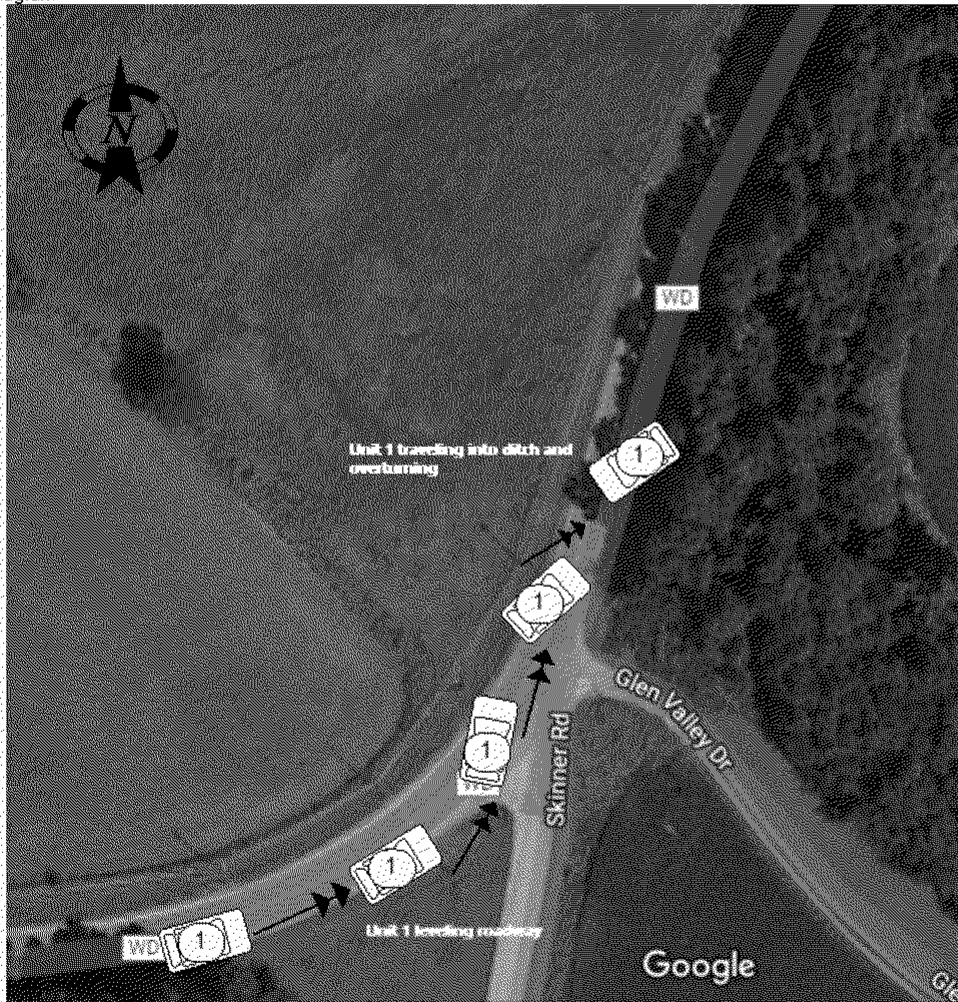

Reconstruction By

Photos By

Additional Information  
PHOTOS

I, a sworn law enforcement officer, agree that I have not added any CJIS data in this report.

UNIT 1 WAS TRAVELING NORTH ON CTY RD WD, DRIVER 1 ADMITTED TO TAKING THE CURVE AT A HIGH RATE OF SPEED, OVER CORRECTING, THEN ENTERING THE DITCH, AND OVERTURNING. DRIVER 1 WAS THE ONLY OCCUPANT IN THE VEHICLE AND NOT INJURED. VEHICLE WAS TOWED BY PLATTS TOWING. DRIVER 1 WAS CITED AND RELEASED.

6TL0D0GSJJ

22-04365

# WISCONSIN MOTOR VEHICLE CRASH REPORT

SAUK COUNTY SHERIFFS DEPARTMENT  
1300 LANGE COURT  
BARABOO, WI 53913  
(608) 356-4895

**Location**

ON CTHWD NB 164 FT N OF SKINNER RD IN THE TOWN OF WINFIELD IN SAUK COUNTY	Latitude 43.585234737	Longitude -89.977459083
	X Coordinate 259622.703125	Y Coordinate 4830115.5
	Structure Type NO STRUCTURE	

**Crash Scene**

First Harmful Event <b>DITCH</b>		First Harmful Event Location <b>ROADSIDE</b>	
Manner of Collision <b>00 - NO COLLISION W/VEHICLE IN TRANSPORT</b>		Light Condition <b>DAYLIGHT</b>	
Road Surface Condition(s) <b>DRY</b>		Roadway Factor(s)  <b>NONE</b>	
Environment Factor(s) <b>NONE</b>			
Weather Condition(s) <b>CLEAR</b>			
Animal Type		Relation To Trafficway <b>TRAFFICWAY - ON ROAD</b>	
Crash Classification - Location <b>PUBLIC PROPERTY</b>		Crash Classification - Jurisdiction <b>NO SPECIAL JURISDICTION</b>	
Tribal Land		Access Control <b>NO CONTROL</b>	Special Study
Within Interchange Area <b>NO</b>	Junction Location <b>NON-JUNCTION</b>	Intersection Type <b>NOT AN INTERSECTION</b>	
Closure Type <b>LANE CLOSURE</b>		Reasons for Closure	
Date Initial Lane/Rd Closed <b>05/14/2022</b>	Time Initial Lane/Rd Closed <b>06:26 PM</b>	<b>TOW TRUCK</b>	
Date All Lanes Open <b>05/14/2022</b>	Time All Lanes Open <b>06:51 PM</b>	Date Scene Cleared <b>05/14/2022</b>	Time Scene Cleared <b>06:51 PM</b>

**Unit Summary**

<b>UNIT</b> 01	Unit Status <b>IN TRANSIT</b>		Vehicle Operating As Classification <b>D CLASS</b>		Unit Type <b>AUTOMOBILE</b>	
	Vehicle Type <b>PASSENGER CAR</b>				Operating As Endorsements	
	Total Occs <b>1</b>	Train/Bus # Recorded	Total # Citations Issued <b>1</b>	Total Trailers <b>0</b>	Total HazMat Types <b>0</b>	
	Insurance? <b>YES</b>	Direction Of Travel <b>NORTHBOUND</b>	<input checked="" type="checkbox"/> Pre Crash Tire Mark	Speed Limit <b>55</b>	Total Lanes <b>2</b>	
	Most Harmful Event: Collision With <b>OVERTURN/ROLLOVER</b>		Special Function <b>NO SPECIAL FUNCTION</b>		Emergency Motor Vehicle Use <b>NOT APPLICABLE</b>	
	Traffic Way <b>TWO-WAY, NOT DIVIDED</b>		Traffic Control <b>NO CONTROL</b>		Traffic Control Inoperative/Missing <b>NO</b>	
	Surface Type <b>BLACKTOP (BITUMINOUS)</b>		Road Curvature <b>CURVE LEFT</b>		Road Grade <b>LEVEL</b>	
	Truck Bus or HazMat <b>NO</b>					

**Vehicle**

<b>01</b>	License Plate Number <b>AMY2957</b>	Plate Type <b>AUT - AUTOMOBILE</b>	St <b>WI</b>	Country of Issuance <b>UNITED STATES</b>
	Vehicle Identification Number <b>1G1ZT54854F131772</b>	Make <b>CHEVROLET</b>	Year <b>2004</b>	Model <b>MALIBU</b>

6TL0D0GSJJ

22-04365

# WISCONSIN MOTOR VEHICLE CRASH REPORT

SAUK COUNTY SHERIFFS DEPARTMENT  
1300 LANGE COURT  
BARABOO, WI 53913  
(608) 356-4895

UNIT VEHICLE	Color <b>GRY - GRAY</b>	Body Style <b>SD - SEDAN</b>	Bus Use
	Initial Contact Point <b>01 - RIGHT FRONT CORNER</b>	Vehicle Damage	
	Extent Of Damage <b>DISABLING DAMAGE</b>	<b>15 - ALL AREAS</b>	
	Towed Due To Damage <b>TOWED DUE TO DISABLING DAMAGE</b>	Vehicle Removed By <b>PLATTS WRECKER</b>	
	What Driver Was Doing <b>NEGOTIATING CURVE</b>	Vehicle Factors	
Driver Prior Action Other	<b>NOT APPLICABLE</b>		
UNIT VEHICLE	Driver Actions <b>SPEED TOO FAST/COND, FAILURE TO CONTROL</b>		
	Owner Name <b>DAVID LEE SIEFERT (608) 897-6874</b>	Owner Address <b>1045 WATER AVE HILLSBORO, WI 54634 , US</b>	
<b>Sequence Of Events</b>			
UNIT VEHICLE	Event <b>01 RUN OFF ROADWAY RIGHT</b>		
	Event <b>02 CROSS CENTERLINE</b>		
	Event <b>03 DITCH</b>		
	Event <b>04 OVERTURN/ROLLOVER</b>		
UNIT	<b>Policy Holder</b>		
	Insurance Company <b>MADISON-MUTUAL-INSURANCE-CO</b>	Individual <b>DAVID SIEFERT</b>	
UNIT INDIVIDUAL	<b>Individual</b>		
	Driver <b>HUNTER DAVID SIEFERT (608) 897-6874</b>	Citations Issued <b>1</b>	Sex <b>MALE</b>
		Date of Birth [REDACTED]	Race <b>WHITE</b>
	Address <b>1045 WATER AVE HILLSBORO, WI 54634 , US</b>	Driver License Number [REDACTED] <b>STATE: WISCONSIN COUNTRY: UNITED STATES</b>	
UNIT INDIVIDUAL	<b>Safety Equipment</b>		On Duty Crash
	Row <b>01 - FRONT ROW</b>	Seat Position <b>07 - LEFT</b>	Safety Equipment <b>SHOULDER &amp; LAP BELT</b>
	Helmet Use		Helmet Compliance
	Eye Protection		Tint Compliance
	<b>Injury</b>	Injury Severity <b>NO APPARENT INJURY</b>	Airbag <b>DEPLOYED-COMBINATION</b>
UNIT INDIVIDUAL	Ejected <b>NOT EJECTED</b>	Ejection Path <b>NOT EJECTED/NOT APPLICABLE</b>	Trapped/Extricated <b>NOT TRAPPED</b>
	Medical Transport <b>NOT TRANSPORTED</b>		EMS Agency Identifier <b>EMS Run#</b>

WISCONSIN MOTOR VEHICLE  
CRASH REPORT

Hospital		Date of Death	Time of Death
<b>Distracted By</b>		Distracted By Source <b>NOT APPLICABLE (NOT DISTRACTED)</b>	
Distracted By Action <b>NOT DISTRACTED</b>			
<b>Non Motorist</b>		Striking Unit #	Location
Prior Action			
Action			
Action Other			To/From School
<b>Drug &amp; Alcohol</b>		Suspected Alcohol Use <b>NO</b>	Suspected Drug Use <b>NO</b>
Alcohol Test Given <b>TEST NOT GIVEN</b>	Alcohol Test Type		Alcohol Test Results
Drug Test Given <b>TEST NOT GIVEN</b>	Drug Test Type	Drug Test Results	
Drug Type			
Individual Condition <b>APPEARED NORMAL</b>			
<b>Violations</b>			
UTC Number <b>BG023900</b>	Issue To? <b>001</b>	Statute Number <b>346.57(2)</b>	Description <b>UNREASONABLE AND IMPRUDENT SPEED</b>

UNIT  
INDIVIDUAL

01  
001